

♩ = 116,000084

Descant Recorder

Ocarina

Melodic Toms

Congas

Vibraphone

Vibraphone

♩ = 116,000084

Electric Bass

2

D. Rec.

Oc.

Mel. Toms

Congas

Vib.

Vib.

E. Bass

4

D. Rec.

Oc.

Mel. Toms

Congas

Vib.

Vib.

E. Bass

6

D. Rec.

Oc.

Mel. Toms

Congas

Vib.

Vib.

E. Bass

8

D. Rec.

Oc.

Mel. Toms

Congas

Vib.

Vib.

E. Bass

10

D. Rec.

Oc.

Mel. Toms

Congas

Vib.

Vib.

E. Bass

12

D. Rec.

Oc.

Mel. Toms

Congas

Vib.

Vib.

E. Bass

14

D. Rec.

Oc.

Mel. Toms

Congas

Vib.

Vib.

E. Bass

16

D. Rec.

Oc.

Mel. Toms

Congas

Vib.

Vib.

E. Bass

# Descant Recorder

$\text{♩} = 116,000084$

5

9

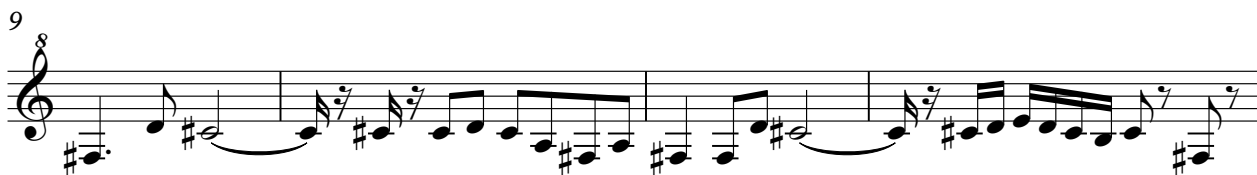

13

15

# Ocarina

♩ = 116,000084

5

9

13

# Melodic Toms

♩ = 116,000084

# Congas

♩ = 116,000084

# Vibraphone

♩ = 116,000084

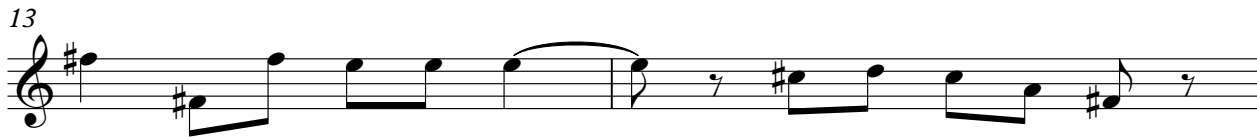

# Vibraphone

♩ = 116,000084

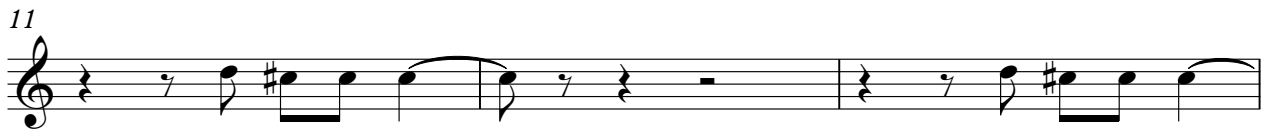

# Electric Bass

♩ = 116,000084

5

9

13

