

Nino Ferrer - La Maison Prs De La Fontaine 2

♩ = 120,000000

- Rock Organ (1):** Treble and bass clefs, 4/4 time, includes a melodic line in the treble and a bass line in the bass.
- Rock Organ (2):** Treble and bass clefs, 4/4 time, includes a complex melodic line in the treble and a bass line in the bass.

♩ = 120,000000

15

Bar. Tpt.

Organ

Bsong.

20

Ten. Sax.

Bar. Tpt.

Kora

A. Bass

E. Bass

Bsong.

25

Ten. Sax.

Kora

A. Bass

E. Bass

Bsong.

28

Ten. Sax.

Kora

A. Bass

E. Bass

Bsong.

31

Ten. Sax.

Bar. Tpt.

Kora

A. Bass

E. Bass

Organ

Bsong.

34

Ten. Sax.  
Bar. Tpt.  
Kora  
A. Bass  
E. Bass  
Q.  
Organ  
Bsong.

36

Ten. Sax.  
Bar. Tpt.  
Kora  
A. Bass  
E. Bass  
Q.  
Bsong.

39

Ten. Sax.  
Bar. Tpt.  
Kora  
A. Bass  
E. Bass  
Q.  
Bsong.

42

Ten. Sax.  
Bar. Tpt.  
Kora  
A. Bass  
E. Bass  
Q.  
Organ  
Vla.  
Bsong.

45

Ten. Sax.

Bar. Tpt.

Kora

A. Bass

E. Bass

Organ

Vla.

49

Ten. Sax.

Bar. Tpt.

Kora

A. Bass

E. Bass

Organ

Vla.

53

Ten. Sax.

Kora

A. Bass

E. Bass

Q.

Organ

Vla.

56

Ten. Sax.

Kora

A. Bass

E. Bass

Q.

Organ

Vla.

60

Ten. Sax.  
Kora  
A. Bass  
E. Bass  
Q.  
Organ

64

Ten. Sax.  
Kora  
A. Bass  
E. Bass  
Q.  
Organ

67

Ten. Sax.

Kora

A. Bass

E. Bass

Q.

Organ

70

Bar. Tpt.

Kora

A. Bass

E. Bass

Q.

Organ

74

Bar. Tpt.

Kora

A. Bass

E. Bass

Organ

77

Bar. Tpt.

Kora

A. Bass

E. Bass

Organ

80

Bar. Tpt.

Kora

A. Bass

E. Bass

Organ

83

Ten. Sax.

Bar. Tpt.

Kora

A. Bass

E. Bass

Q.

Organ

86

Ten. Sax.

Kora

A. Bass

E. Bass

Q.

Organ

90

Ten. Sax.

Kora

A. Bass

E. Bass

Q.

Organ

94

Ten. Sax.

Bar. Tpt.

Kora

A. Bass

E. Bass

Q.

Organ

Vla.

Ten. Sax.

Bar. Tpt.

Kora

A. Bass

E. Bass

Q.

Organ

Vla.

101

Ten. Sax.  
Bar. Tpt.  
Kora  
A. Bass  
E. Bass  
Q.  
Organ  
Vla.

105

Ten. Sax.  
Bar. Tpt.  
Kora  
A. Bass  
E. Bass  
Q.  
Organ  
Vla.

109

Ten. Sax.  
Kora  
A. Bass  
E. Bass  
Organ  
Vla.

113

Ten. Sax.  
Bar. Tpt.  
Kora  
A. Bass  
E. Bass  
Organ  
Vla.

117

Bar. Tpt.  
A. Bass  
Vla.

121

Bar. Tpt.

Vla.

123

Bar. Tpt.

Vla.

# Nino Ferrer - La Maison Prs De La Fontaine 2

## Tenor Saxophone

♩ = 120,000000 **22**

26

30

35

41

47

53

59

64

68 **15**

Tenor Saxophone

86

91

96

102

108

112

Baroque Trumpet

Nino Ferrer - La Maison Prs De La Fontaine 2

♩ = 120,000000

11

17

21

35

40

49

74

78

82

95

100

105

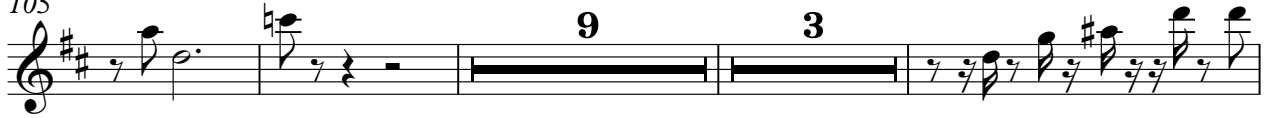

120

123

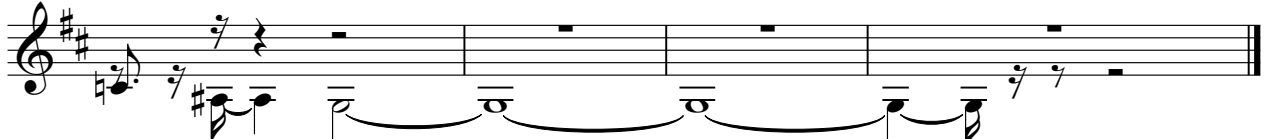

Percussion

Nino Ferrer - La Maison Prs De La Fontaine 2

♩ = 120,000000

3

8

10

12

114

# Nino Ferrer - La Maison Prs De La Fontaine 2

Kora

♩ = 120,000000

22

26

30

34

38

42

46

49

52

55

V.S.

100

104

108

111

13

Nino Ferrer - La Maison Prs De La Fontaine 2

Acoustic Bass

♩ = 120,000000

22

28

35

41

47

54

60

65

71

78

V.S.

85

90

95

101

107

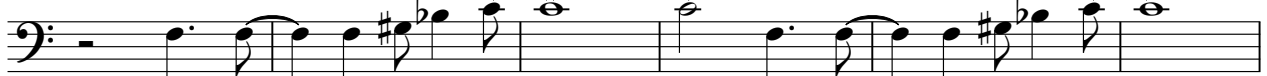

113

117

6

Nino Ferrer - La Maison Prs De La Fontaine 2

Electric Bass

♩ = 120,000000

22

26

29

32

36

39

42

47

52

57

V.S.

2

**b b Electric Bass**

99

Electric Bass

3

104

108

112

13

# Nino Ferrer - La Maison Prs De La Fontaine 2

Quintus

♩ = 120,000000

33

37

43 11

57

60 3

66

71 14

89 3

93

98

2

Quintus

103

20

Rock Organ

Nino Ferrer - La Maison Prs De La Fontaine 2

♩ = 120,000000

Rock Organ

Nino Ferrer - La Maison Prs De La Fontaine 2

♩ = 120,000000

7

15

28

28

47

2

53

55

4

4

Rock Organ

62

66

71

76

81

88

93

98

104

110

Viola

Nino Ferrer - La Maison Prs De La Fontaine 2

♩ = 120,000000

**43**

49

56 **40**

101

108

113

117

121 **3**

Birdsong

Nino Ferrer - La Maison Prs De La Fontaine 2

♩ = 120,000000

8

15

21

28

34

41

83
