

Nino Ferrer - Le sud 2

♩ = 89,999954

Percussion

Kora

Acoustic Bass

Electric Clavichord

Synth Voice

5

Perc.

Kora

A. Bass

E. Clav.

Syn. Voice

8

Perc.

Kora

A. Bass

E. Clav.

Syn. Voice

10

Sop. Sax.

Perc.

Kora

A. Bass

E. Clav.

Syn. Voice

<CEST

<A

13

Sop. Sax.  
Perc.  
Kora  
A. Bass  
E. Clav.  
Syn. Voice

<II

15

Sop. Sax.  
Perc.  
Kora  
A. Bass  
E. Clav.  
Syn. Voice

<ET

18

Sop. Sax.

Perc.

Kora

A. Bass

E. Clav.

Syn. Voice

21

Sop. Sax.

Perc.

Kora

A. Bass

E. Clav.

Syn. Voice

24

27

30

33

36

39

42

Sop. Sax.

Perc.

Kora

A. Bass

E. Clav.

Syn. Br.

Syn. Voice

Tape Smp. Brs

Orch. Hit

Vc.

<ON

45

Sop. Sax.

Perc.

Kora  
<LE <ET

A. Bass

E. Clav.

Syn. Voice

Tape Smp. Brs

Orch. Hit

Vc.

48

Sop. Sax.

Perc.

Kora

A. Bass

E. Clav.

Syn. Voice

Tape Smp. Brs

Orch. Hit

Vc.

51

Sop. Sax.

Perc.

Kora

A. Bass

E. Clav.

Syn. Br.

Syn. Voice

Tape Smp. Brs

Orch. Hit

Vc.

<ET

54

Sop. Sax.

Perc.

Kora

A. Bass

E. Clav.

Syn. Voice

Tape Smp. Brs

Orch. Hit

Vc.

57

Sop. Sax.

Perc.

Kora

A. Bass

E. Clav.

Syn. Br.

Syn. Voice

Tape Smp. Brs

Orch. Hit

Vc.

<UN

3

3

60

Sop. Sax.

Perc.

Kora

A. Bass

E. Clav.

Syn. Voice

Tape Smp. Brs

Orch. Hit

Vc.

<ON

<ON

3

3

63

Sop. Sax.

Perc.

Kora

A. Bass

E. Clav.

Syn. Voice

Tape Smp. Brs

Orch. Hit

Vc.

66

Sop. Sax.

Perc.

Kora

A. Bass

E. Clav.

Syn. Voice

Tape Smp. Brs

Orch. Hit

Vc.

<TANT

69

Sop. Sax.

Perc.

Kora

A. Bass

E. Clav.

Syn. Voice

Tape Smp. Brs

Orch. Hit

Vc.

<C'ETAIT

<ON

72

Sop. Sax.

Perc.

Kora

A. Bass

E. Clav.

Syn. Voice

Tape Smp. Brs

Orch. Hit

Vc.

<PLUS

74

Sop. Sax.

Perc.

Kora

A. Bass

E. Clav.

Syn. Voice

Tape Smp. Brs

Orch. Hit

Vc.

77

Sop. Sax.

Perc.

Kora

A. Bass

E. Clav.

Syn. Br.

Syn. Voice

Tape Smp. Brs

Orch. Hit

Vc.

80

Perc.

Kora

A. Bass

E. Clav.

Syn. Voice

Vc.

# Nino Ferrer - Le sud 2

## Soprano Saxophone

♩ = 89,999954

9

12

16

21

25

29

35

38

42

47

Soprano Saxophone

53

3

58

3

62

3

65

3

71

3

74

2

77

5

# Nino Ferrer - Le sud 2

## Percussion

♩ = 89,999954

1

5

8

11

14

17

20

23

26

29

V.S.

62

65

68

71

74

77

80

♩ = 89,999954

6

<C'EST

12

<A <IL <ET

17

<ON <LE

23

<ET <PLUS

29

<ET

33

<Y'A

36

<Y'A <Y'A

40

<IL <ON

45

<LE <ET <PLUS

50

<ET

56

<UN <ON

61

<ON <ON

66

<TANT <C'ETAIT

70

<ON <PLUS

75

<ET

80

# Nino Ferrer - Le sud 2

Acoustic Bass

♩ = 89,999954

6

11

16

21

26

31

36

41

46

V.S.

51

56

60

65

70

75

79

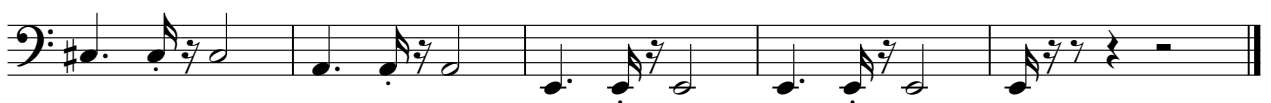

Electric Clavichord

Nino Ferrer - Le sud 2

♩ = 89,999954

5

8

11

14

17

V.S.

20

23

26

29

32

35

38

41

44

47

50

53

V.S.

56

59

62

65

68

71

74

77

80

82

Synth Brass

Nino Ferrer - Le sud 2

♩ = 89,999954

28 3

34

8 10

54

3 19

77

6

Synth Voice

Nino Ferrer - Le sud 2

♩ = 89,999954

6

9

11

14

16

19

23

27

31

V.S.

66

71

74

77

80

♩ = 89,999954

42

46

51

55

59

Tape Sampler Keyboard [Brass]

63

68

73

77

♩ = 89,999954

**42**

46

51

55

61

66

71

76

**4**

# Nino Ferrer - Le sud 2

Violoncello

♩ = 89,999954

29

34

2

43

50

55

61

67

74

79

81