

Mariah Carey - Anytime You Need A Friend

♩ = 67,999992
PsmPlayer V3.80

Percussion

5-string Fretless Electric Bass

Electric Piano

♩ = 67,999992

4

Whist.

Perc.

Bass Xyl.

E. Bass

E. Piano

6

Whist.
Perc.
Bass Xyl.
E. Bass
E. Piano

8

Whist.
Perc.
Bass Xyl.
E. Bass
E. Piano

10

Whist.

Perc.

Bass Xyl.

E. Bass

E. Piano

12

Whist.

Perc.

E. Bass

E. Piano

14

Whist.

Perc.

E. Bass

E. Piano

16

Whist.

Perc.

E. Bass

E. Piano

18

Whist.

Perc.

E. Bass

E. Piano

20

Whist.

Perc.

E. Bass

E. Piano

22

Whist.

Perc.

Bass Xyl.

E. Bass

E. Piano

24

Whist.

Perc.

Bass Xyl.

E. Bass

E. Piano

26

Whist.

Perc.

Bass Xyl.

E. Bass

E. Piano

28

Whist.

Perc.

E. Bass

E. Piano

30

Whist.

Perc.

E. Bass

E. Piano

32

Whist.

Perc.

E. Bass

E. Piano

34

Whist.

Perc.

E. Bass

E. Piano

36

Whist.

Perc.

E. Bass

E. Piano

38

Whist.

Perc.

E. Bass

E. Piano

Detailed description of the musical score for measures 38-39: The Whist. part (treble clef) begins with a triplet of eighth notes (G4, A4, B4) followed by a half note G4, then a quarter rest, and finally a quarter note G4 with a sharp sign. The Perc. part (percussion clef) features a rhythmic pattern of eighth notes with 'x' marks above them, indicating specific percussion sounds. The E. Bass part (bass clef) has a simple bass line with notes G2, A2, B2, and C3. The E. Piano part (grand staff) consists of chords and arpeggios in both hands, primarily using notes G, A, B, and C.

40

Whist.

Perc.

E. Bass

E. Piano

Detailed description of the musical score for measures 40-41: The Whist. part (treble clef) starts with a half note G4, followed by a quarter rest, and then a quarter note G4 with a sharp sign. The Perc. part (percussion clef) continues with a rhythmic pattern of eighth notes with 'x' marks. The E. Bass part (bass clef) has a simple bass line with notes G2, A2, B2, and C3. The E. Piano part (grand staff) consists of chords and arpeggios in both hands, primarily using notes G, A, B, and C.

42

Whist.

Perc.

E. Bass

E. Piano

44

Whist.

Perc.

E. Bass

E. Piano

46

Whist.

Perc.

E. Bass

E. Piano

48

Whist.

Perc.

E. Bass

E. Piano

50

Whist.

Perc.

E. Bass

E. Piano

52

Whist.

Perc.

E. Bass

E. Piano

54

Whist.

Perc.

E. Bass

E. Piano

56

Whist.

Perc.

E. Bass

E. Piano

58 15

Whist.

Perc.

E. Bass

E. Piano

60

Whist.

Perc.

E. Bass

E. Piano

62

Whist.

Perc.

E. Bass

E. Piano

64

Whist.

E. Piano

67

E. Piano

Mariah Carey - Anytime You Need A Friend

Whistling

♩ = 67,999992

4

8

11

15

19

23

26

29

32

36

V.S.

Whistling

40

44

48

51

55

59

62

64

Mariah Carey - Anytime You Need A Friend

Percussion

♩ = 67,999992
PsmPlayer V3.80

V.S.

Percussion

40

43

46

50

53

56

59

62

Bass Xylophone

Mariah Carey - Anytime You Need A Friend

♩ = 67,999992

4 2

10

11

25

19

47

20 2 2

5-string Fretless Electric Bass

Mariah Carey - Anytime You Need A Friend

♩ = 67,999992

V.S.

46

51

56

61

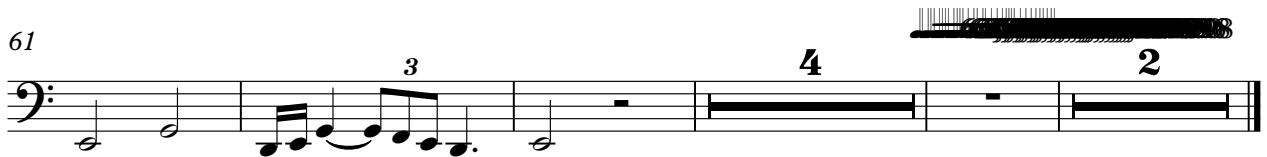

Mariah Carey - Anytime You Need A Friend

Electric Piano

♩ = 67,999992

5

9

13

16

19

V.S.

22

26

30

33

36

39

41

43

46

49

51

53

V.S.

55

57

59

61

63

66
