

Nirvana - all apologies unplugged

♩ = 114,000168

Dave Grohl -Drums-

Krist Novoselic -Acous. B

Kurdt Kobain -Clean Guita

4 ♩ = 114,000168

Kurdt Kobain -Clean Guita

6

Dave Grohl -Drums-

Krist Novoselic -Acous. B

Kurdt Kobain -Clean Guita

8

Dave Grohl -Drums-

Krist Novoselic -Acous. B

Kurdt Kobain -Clean Guita

10

Dave Grohl -Drums-

Krist Novoselic -Acous. B

Kurdt Kobain -Clean Guita

12

Dave Grohl -Drums-

Krist Novoselic -Acous. B

Kurdt Kobain -Clean Guita

Kurdt Kobain -Vocals-

14

Dave Grohl -Drums-

Krist Novoselic -Acous. B

Kurdt Kobain -Clean Guita

Kurdt Kobain -Vocals-

16

Dave Grohl -Drums-

Krist Novoselic -Acous. B

Kurt Cobain -Clean Guita

Kurt Cobain -Vocals-

Kera Schaley -Cello-

Detailed description of the musical score for measures 16-17: The score is for five instruments. Dave Grohl (Drums) is on a drum set, playing a steady eighth-note pattern. Krist Novoselic (Acoustic Bass) is in the bass clef, playing a simple bass line with notes like G2, B1, and D2. Kurt Cobain (Clean Guitar) is in treble clef, playing a complex melodic line with many accidentals (sharps, naturals, flats) and slurs. Kurt Cobain (Vocals) is in treble clef, with a few notes and slurs. Kera Schaley (Cello) is in bass clef, playing a single note.

18

Dave Grohl -Drums-

Krist Novoselic -Acous. B

Kurt Cobain -Clean Guita

Kurt Cobain -Vocals-

Kera Schaley -Cello-

Detailed description of the musical score for measures 18-19: The score continues for five instruments. Dave Grohl (Drums) maintains the eighth-note pattern. Krist Novoselic (Acoustic Bass) continues the bass line. Kurt Cobain (Clean Guitar) continues the complex melodic line with many accidentals and slurs. Kurt Cobain (Vocals) has a few more notes. Kera Schaley (Cello) plays a single note.

20

Dave Grohl -Drums-

Krist Novoselic -Acous. B

Kurt Cobain -Clean Guita

Kurt Cobain -Vocals-

Kera Schaley -Cello-

22

Dave Grohl -Drums-

Krist Novoselic -Acous. B

Kurt Cobain -Clean Guita

Kurt Cobain -Vocals-

Kera Schaley -Cello-

24

Dave Grohl -Drums-

Krist Novoselic -Acous. B

Kurt Cobain -Clean Guita

Kurt Cobain -Vocals-

Kera Schaley -Cello-

26

Dave Grohl -Drums-

Krist Novoselic -Acous. B

Kurt Cobain -Clean Guita

Kurt Cobain -Vocals-

Kera Schaley -Cello-

27

Dave Grohl -Drums-

Krist Novoselic -Acous. B

Kurt Cobain -Clean Guita

Kera Schaley -Cello-

28

Dave Grohl -Drums-

Krist Novoselic -Acous. B

Kurt Cobain -Clean Guita

Kurt Cobain -Vocals-

30

Dave Grohl -Drums-

Krist Novoselic -Acous. B

Kurt Cobain -Clean Guita

Kurt Cobain -Vocals-

32

Dave Grohl -Drums-

Krist Novoselic -Acous. B

Kurt Cobain -Clean Guita

Kurt Cobain -Vocals-

34

Dave Grohl -Drums-

Krist Novoselic -Acous. B

Kurdt Kobain -Clean Guita

Kurdt Kobain -Vocals-

37

Dave Grohl -Drums-

Krist Novoselic -Acous. B

Kurdt Kobain -Clean Guita

Kurdt Kobain -Vocals-

39

Dave Grohl -Drums-

Krist Novoselic -Acous. B

Kurt Cobain -Clean Guita

Kurt Cobain -Vocals-

41

Dave Grohl -Drums-

Krist Novoselic -Acous. B

Kurt Cobain -Clean Guita

Kurt Cobain -Vocals-

Kera Schaley -Cello-

43

Dave Grohl -Drums-

Krist Novoselic -Acous. B

Kurt Cobain -Clean Guita

Kurt Cobain -Vocals-

Kera Schaley -Cello-

45

Dave Grohl -Drums-

Krist Novoselic -Acous. B

Kurt Cobain -Clean Guita

Kurt Cobain -Vocals-

Kera Schaley -Cello-

47

Dave Grohl -Drums-

Krist Novoselic -Acous. B

Kurt Cobain -Clean Guita

Kurt Cobain -Vocals-

Kera Schaley -Cello-

Detailed description of the musical score for measures 47-48: The score is for five instruments. Dave Grohl (Drums) is on a snare drum, playing a steady eighth-note pattern. Krist Novoselic (Acoustic Bass) is in the bass clef, playing a simple line of quarter notes. Kurt Cobain (Clean Guitar) is shown in both treble and bass clefs, playing a complex melodic line with many accidentals (sharps, naturals, flats). Kurt Cobain (Vocals) is in the treble clef, with a few notes and slurs. Kera Schaley (Cello) is in the bass clef, playing a single note.

49

Dave Grohl -Drums-

Krist Novoselic -Acous. B

Kurt Cobain -Clean Guita

Kurt Cobain -Vocals-

Kera Schaley -Cello-

Detailed description of the musical score for measures 49-50: The score is for five instruments. Dave Grohl (Drums) is on a snare drum, playing a steady eighth-note pattern. Krist Novoselic (Acoustic Bass) is in the bass clef, playing a simple line of quarter notes. Kurt Cobain (Clean Guitar) is shown in both treble and bass clefs, playing a complex melodic line with many accidentals (sharps, naturals, flats). Kurt Cobain (Vocals) is in the treble clef, with a few notes and slurs. Kera Schaley (Cello) is in the bass clef, playing a single note.

51

Dave Grohl -Drums-

Krist Novoselic -Acous. B

Kurt Cobain -Clean Guita

Kurt Cobain -Vocals-

Kera Schaley -Cello-

Detailed description of measures 51-52: The score consists of five staves. Dave Grohl (Drums) is in a 2/4 time signature, playing a consistent eighth-note pattern. Krist Novoselic (Acoustic Bass) plays a bass line with notes like G#2, B2, and D3. Kurt Cobain (Clean Guitar) has a complex melodic line in the treble clef with many accidentals (sharps, naturals, flats) and a bass line in the bass clef. Kurt Cobain (Vocals) has a few notes with slurs, including G#3, A3, and B3. Kera Schaley (Cello) plays a single note, G#1.

53

Dave Grohl -Drums-

Krist Novoselic -Acous. B

Kurt Cobain -Clean Guita

Kurt Cobain -Vocals-

Kera Schaley -Cello-

Detailed description of measures 53-54: The score consists of five staves. Dave Grohl (Drums) continues the eighth-note pattern. Krist Novoselic (Acoustic Bass) continues the bass line. Kurt Cobain (Clean Guitar) continues the complex melodic line with many accidentals. Kurt Cobain (Vocals) has a few notes with slurs, including G#3, A3, and B3. Kera Schaley (Cello) continues with the single note G#1.

54

Dave Grohl -Drums-

Krist Novoselic -Acous. B

Kurt Cobain -Clean Guita

Kurt Cobain -Vocals-

56

Dave Grohl -Drums-

Krist Novoselic -Acous. B

Kurt Cobain -Clean Guita

Kurt Cobain -Vocals-

58

Dave Grohl -Drums-

Krist Novoselic -Acous. B

Kurt Cobain -Clean Guita

Kurt Cobain -Vocals-

60

Dave Grohl -Drums-

Krist Novoselic -Acous. B

Kurt Cobain -Clean Guita

Kurt Cobain -Vocals-

Dave Grohl -Drums-

Krist Novoselic -Acous. B

Kurdt Kobain -Clean Guita

Kurdt Kobain -Vocals-

Dave Grohl -Drums-

Krist Novoselic -Acous. B

Kurdt Kobain -Clean Guita

Kurdt Kobain -Vocals-

Kera Schaley -Cello-

68

Dave Grohl -Drums-

Krist Novoselic -Acous. B

Kurt Cobain -Clean Guita

Kurt Cobain -Vocals-

Kera Schaley -Cello-

70

Dave Grohl -Drums-

Krist Novoselic -Acous. B

Kurt Cobain -Clean Guita

Kurt Cobain -Vocals-

Kera Schaley -Cello-

72

Dave Grohl -Drums-

Krist Novoselic -Acous. B

Kurt Cobain -Clean Guita

Kurt Cobain -Vocals-

Kera Schaley -Cello-

74

Dave Grohl -Drums-

Krist Novoselic -Acous. B

Kurt Cobain -Clean Guita

Kurt Cobain -Vocals-

Kera Schaley -Cello-

76

Dave Grohl -Drums-

Krist Novoselic -Acous. B

Kurt Cobain -Clean Guita

Kurt Cobain -Vocals-

Kera Schaley -Cello-

78

Dave Grohl -Drums-

Krist Novoselic -Acous. B

Kurt Cobain -Clean Guita

Kurt Cobain -Vocals-

Kera Schaley -Cello-

80

Dave Grohl -Drums-

Krist Novoselic -Acous. B

Kurt Cobain -Clean Guita

Kurt Cobain -Vocals-

Kera Schaley -Cello-

82

Dave Grohl -Drums-

Krist Novoselic -Acous. B

Kurt Cobain -Clean Guita

Kurt Cobain -Vocals-

Kera Schaley -Cello-

84

Dave Grohl -Drums-

Krist Novoselic -Acous. B

Kurt Cobain -Clean Guita

Kurt Cobain -Vocals-

Kera Schaley -Cello-

86

Dave Grohl -Drums-

Krist Novoselic -Acous. B

Kurt Cobain -Clean Guita

Kurt Cobain -Vocals-

Dave Grohl -Drums-

Krist Novoselic -Acous. B

Kurdt Kobain -Clean Guita

Kurdt Kobain -Vocals-

88

Dave Grohl -Drums-

Krist Novoselic -Acous. B

Kurdt Kobain -Clean Guita

Kurdt Kobain -Vocals-

90

92

Dave Grohl -Drums-

Krist Novoselic -Acous. B

Kurdt Kobain -Clean Guita

Kurdt Kobain -Vocals-

94

Dave Grohl -Drums-

Krist Novoselic -Acous. B

Kurdt Kobain -Clean Guita

Kurdt Kobain -Vocals-

Dave Grohl -Drums-

Krist Novoselic -Acous. B

Kurdt Kobain -Clean Guita

Kurdt Kobain -Vocals-

Dave Grohl -Drums-

Krist Novoselic -Acous. B

Kurdt Kobain -Clean Guita

Kurdt Kobain -Vocals-

100

Dave Grohl -Drums-

Krist Novoselic -Acous. B

Kurdt Kobain -Clean Guita

Kurdt Kobain -Vocals-

102

Dave Grohl -Drums-

Krist Novoselic -Acous. B

Kurdt Kobain -Clean Guita

Kurdt Kobain -Vocals-

Dave Grohl -Drums-

Krist Novoselic -Acous. B

Kurt Cobain -Clean Guita

Kurt Cobain -Vocals-

Dave Grohl -Drums-

Krist Novoselic -Acous. B

Kurt Cobain -Clean Guita

Kurt Cobain -Vocals-

Dave Grohl -Drums-

Nirvana - all apologies unplugged

♩ = 114,000168

♩ = 114,000168

3

8

12

16

20

24

28

32

37

41

V.S.

45

49

53

57

61

66

70

74

78

82

86

91

96

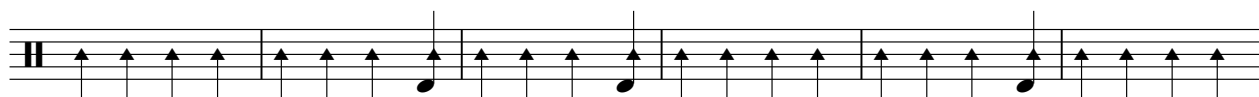

102

105

♩ = 114,000168

♩ = 114,000168

3

9

14

19

24

29

33

39

44

49

54

58

63

67

70

73

76

79

82

86

90

94

98

102

105

Kurdt Kobain -Clean Guita

Nirvana - all apologies unplugged

♩ = 114,000168 ♩ = 114,000168

6

9

12

15

18

V.S.

21

24

27

29

32

37

40

43

46

49

52

54

V.S.

57

61

66

69

72

75

78

81

85

93

101

Kurdt Kobain -Vocals-

Nirvana - all apologies unplugged

♩ = 114,000168 ♩ = 114,000168

2 8

14

18

22

26

31

34

38

42

46

50

54

58

64

68

72

76

80

84

88

92

96

100

104

106

♩ = 114,000168 ♩ = 114,000168

2 12

21

14

42

14

51

12

70

12

79

12

84

23