

# Nirvana - Heart Shaped Box 1

♩ = 100,000000

OBOE

OVERDRIVE

DISTORTION

GTHARMONIC

CLEAN GTR

OVERDRIVE

DISTORTION

PICK BASS

MUTED GTR

GTFRETNOIS

5

OBOE

DRUMS

CLEAN GTR

PICK BASS

MUTED GTR

GTFRETN0IS

8

OBOE

DRUMS

CLEAN GTR

PICK BASS

MUTED GTR

GTFRETN0IS

11

OBOE

DRUMS

CLEAN GTR

PICK BASS

MUTED GTR

GTFRETNIS

14

OBOE

DRUMS

CLEAN GTR

PICK BASS

MUTED GTR

17

OBOE

DRUMS

CLEAN GTR

PICK BASS

MUTED GTR

GTFRETNIS

20

OBOE

DRUMS

CLEAN GTR

OVERDRIVE

DISTORTION

PICK BASS

MUTED GTR

GTFRETNIS

23

OBOE

DRUMS

CLEAN GTR

OVERDRIVE

DISTORTION

PICK BASS

MUTED GTR

25

OBOE

DRUMS

CLEAN GTR

OVERDRIVE

DISTORTION

PICK BASS

MUTED GTR

GTFRETN0IS

27

OBOE

DRUMS

CLEAN GTR

OVERDRIVE

DISTORTION

PICK BASS

MUTED GTR

GTFRETN0IS

Detailed description of measures 27-28: The score is in 7/8 time. The Oboe part features a melodic line with eighth and sixteenth notes. The Drums play a consistent pattern of eighth notes. The guitar parts (CLEAN GTR, OVERDRIVE, DISTORTION) use a similar rhythmic pattern with fret numbers 4, 4, 0, 4, 3, 1. The PICK BASS part has a complex rhythmic pattern with many sixteenth notes. The MUTED GTR part provides a harmonic accompaniment. The GTFRETN0IS part shows a single note on the first fret.

29

OBOE

DRUMS

CLEAN GTR

OVERDRIVE

DISTORTION

PICK BASS

MUTED GTR

GTFRETN0IS

Detailed description of measures 29-30: The score continues in 7/8 time. The Oboe part has a more complex melodic line. The Drums maintain the same pattern. The guitar parts (CLEAN GTR, OVERDRIVE, DISTORTION) use the same rhythmic pattern as in the previous section. The PICK BASS part has a more complex rhythmic pattern with many sixteenth notes. The MUTED GTR part provides a harmonic accompaniment. The GTFRETN0IS part shows a single note on the first fret.

36

OBOE

DRUMS

CLEAN GTR

OVERDRIVE

DISTORTION

PICK BASS

MUTED GTR

GTFRETNIS

39

OBOE

DRUMS

CLEAN GTR

PICK BASS

MUTED GTR

GTFRETNIS

42

OBOE

DRUMS

CLEAN GTR

PICK BASS

MUTED GTR

TAB

A	2	2	2	2	3	3	3	0	0	0	0	0	0	0	1	2	2	2	3	3	
B	0				1	3	3	5	0	0	0	0	0	0	0	2	2	2	3	3	1

45

OBOE

DRUMS

CLEAN GTR

PICK BASS

MUTED GTR

GTFRETNOSIS

TAB

A	4	4	4	4	3	3	2	2	2	2	0	0	0	0	0	0	0	0	0	0	
B					5	3	3	0	2	2	0	1	3	3	3	5	0	0	0	0	0

48

OBOE

DRUMS

CLEAN GTR

PICK BASS

MUTED GTR

GTFRETNIS

51

OBOE

DRUMS

CLEAN GTR

OVERDRIVE

DISTORTION

PICK BASS

MUTED GTR

GTFRETNIS

54

OBOE

DRUMS

CLEAN GTR

OVERDRIVE

DISTORTION

PICK BASS

MUTED GTR

Tablature for measures 54-55:

56

OBOE

DRUMS

CLEAN GTR

OVERDRIVE

DISTORTION

PICK BASS

MUTED GTR

GTFRETN0IS

Tablature for measures 56-57:

58

OBOE

DRUMS

CLEAN GTR

OVERDRIVE

DISTORTION

PICK BASS

MUTED GTR

GTFRETN0IS

58

OBOE

DRUMS

CLEAN GTR

OVERDRIVE

DISTORTION

PICK BASS

MUTED GTR

GTFRETN0IS

60

OBOE

DRUMS

CLEAN GTR

OVERDRIVE

DISTORTION

PICK BASS

MUTED GTR

GTFRETN0IS

60

OBOE

DRUMS

CLEAN GTR

OVERDRIVE

DISTORTION

PICK BASS

MUTED GTR

GTFRETN0IS

62

OBOE

DRUMS

CLEAN GTR  
T A B

OVERDRIVE  
T A B

DISTORTION  
T A B

PICK BASS

MUTED GTR

GTFRETN OIS

64

OBOE

DRUMS

CLEAN GTR  
T A B

OVERDRIVE  
T A B

DISTORTION  
T A B

PICK BASS

MUTED GTR

GTFRETN OIS

67

OBOE

DRUMS

CLEAN GTR

OVERDRIVE

DISTORTION

PICK BASS

MUTED GTR

GTFRETN01S

70

DRUMS

OVERDRIVE

DISTORTION

PICK BASS

72

DRUMS

OVERDRIVE

DISTORTION

PICK BASS

75

OBOE

DRUMS

OVERDRIVE

DISTORTION

CLEAN GTR

PICK BASS

MUTED GTR

79

OBOE

DRUMS

CLEAN GTR

PICK BASS

MUTED GTR

GTFRETNIS

82

OBOE

DRUMS

CLEAN GTR

PICK BASS

MUTED GTR

85

OBOE

DRUMS

CLEAN GTR

PICK BASS

MUTED GTR

GTFRETNIS

88

OBOE

DRUMS

CLEAN GTR

PICK BASS

MUTED GTR

GTFRETNIS

88

OBOE

DRUMS

CLEAN GTR

PICK BASS

MUTED GTR

GTFRETNIS

91

OBOE

DRUMS

CLEAN GTR

OVERDRIVE

DISTORTION

PICK BASS

MUTED GTR

GTFRETNIS

91

OBOE

DRUMS

CLEAN GTR

OVERDRIVE

DISTORTION

PICK BASS

MUTED GTR

GTFRETNIS

94

OBOE

DRUMS

CLEAN GTR

OVERDRIVE

DISTORTION

PICK BASS

MUTED GTR

TAB

2 2 1 1

2 2 3 3

0 0 1 1

4 4 0 4 3

5

2 2 1 1

2 2 3 3

0 0 1 1

4 4 4 4 3

5

2 2 1 1

2 2 3 3

0 0 1 1

4 4 0 4 3

5

PICK BASS

MUTED GTR

96

OBOE

DRUMS

CLEAN GTR

OVERDRIVE

DISTORTION

PICK BASS

MUTED GTR

GTFRETNOS

TAB

2 2 1 1

2 2 3 3

0 0 1 1

4 4 0 4 3

5

2 2 1 1

2 2 3 3

0 0 1 1

4 4 4 4 3

5

2 2 1 1

2 2 3 3

0 0 1 1

4 4 0 4 3

5

PICK BASS

MUTED GTR

GTFRETNOS

98

OBOE

DRUMS

CLEAN GTR

OVERDRIVE

DISTORTION

PICK BASS

MUTED GTR

GTFRETN0IS

100

OBOE

DRUMS

CLEAN GTR

OVERDRIVE

DISTORTION

PICK BASS

MUTED GTR

GTFRETN0IS

102

OBOE

DRUMS

CLEAN GTR

OVERDRIVE

DISTORTION

PICK BASS

MUTED GTR

GTFRETNOS

104

OBOE

DRUMS

CLEAN GTR

OVERDRIVE

DISTORTION

PICK BASS

MUTED GTR

GTFRETNOS

107

OBOE

DRUMS

CLEAN GTR

OVERDRIVE

DISTORTION

PICK BASS

MUTED GTR

GTFRETN0IS

109

OBOE

DRUMS

CLEAN GTR

OVERDRIVE

DISTORTION

PICK BASS

MUTED GTR

GTFRETN0IS

111  $\text{♩} = 89,000961$

OBOE

DRUMS

CLEAN GTR

T	1	1	1	1	0	0
A	0	0				
B	0	0				
	5	5				

OVERDRIVE

T	1	1	1	1	0	0
A	0	0	0			
B	0	0	0			
	5	5	5	5		

DISTORTION

PICK BASS

MUTED GTR

GTFRETNIS

---

113  $\text{♩} = 88,001875$   $\text{♩} = 86,000542$   $\text{♩} = 85,000282$   $\text{♩} = 82,000886$   $\text{♩} = 81,000084$   $\text{♩} = 80,000000$

OBOE

DRUMS

GTHARMONIC

CLEAN GTR

T	4	4	4	4	3	4	4
A	0				3	3	3
B	0						
	5						

OVERDRIVE

T	4	4	4	4	3	3	3
A	0				3	3	3
B	0						
	5						

DISTORTION

PICK BASS

MUTED GTR

GTFRETNIS

OBOE

Nirvana - Heart Shaped Box 1

♩ = 100,000000

4

8

12

16

20

24

27

30

33

38

42

46

50

54

58

61

64

69

9

81

DRUMS

Nirvana - Heart Shaped Box 1

♩ = 100,000000

5

V.S.

DRUMS

45

49

53

57

61

65

69

73

77

81

DISTORTION

Nirvana - Heart Shaped Box 1

♩ = 100,000000

68

73

36

112

♩ = 80,000080

3

CLEAN GTR

T			
A	4 4 0 4 3 3	2 2 2 2 3 3	0 0 0 0 0 0
B	5	0 1 3 3	5 0 2 2 3 3

45

T			
A	4 4 4 4 3 3	2 2 2 2 3 3	0 0 0 0 0 0
B	5	0 1 3 3	5 0 2 0 3 3

49

T			
A	4 4 0 4 3 3	2 2 2 2 3 3	0 0 0 0 2
B	5	0 1 3 3	5 5 5 0 2 2 3 3

53

T			
A	4 4 4 4 3 3	2 2 2 2 3 3	4 4 0 3
B	5	0 0 3 3	5 0 0 3 3

57

T			
A	4 4 0 4 3 3	2 2 2 2 3 3	4 4 0 4 3
B	5	0 0 3 3	5 0 0 3 3

61

T			
A	4 4 0 4 3	2 2 2 2 3 3	4 4 0 4 3
B	5	0 0 3 3	5 0 0 3 3

65

T			
A	4 4 0 4 3 3 3 3	3 3 3 3 3 3 3 3	0 0 0 0
B	5	1 1 1 1 1 1 1 1	5 5 5 3 3 3 3 3

69

8

T			
A	4 4 4 4 3 3		
B	5	0 2 2 2 3 3	5 0 0 0 0 0

80

T			
A	0 2 2 2 3 3	4 4 0 4 3 3 0	0 2 2 2 3 3
B	0 1 3 3	5 0 0 3 3 0	5 0 0 0 0 0

84

T			
A	0 2 2 2 3 3	4 4 0 4 3 3	0 2 2 2 3 3
B	0 1 3 3	5 0 0 3 3	5 5 0 0 0 0

## PICK BASS

52

55

58

60

63

66

70

72

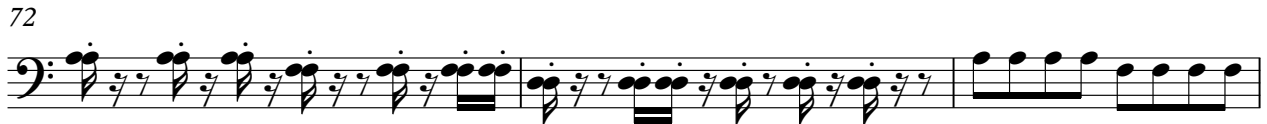

75

81

88

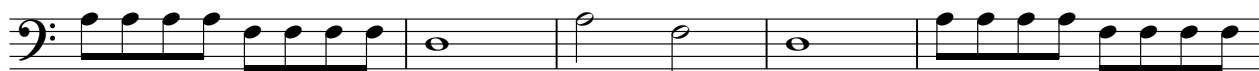

93

96

99

102

104

108

112

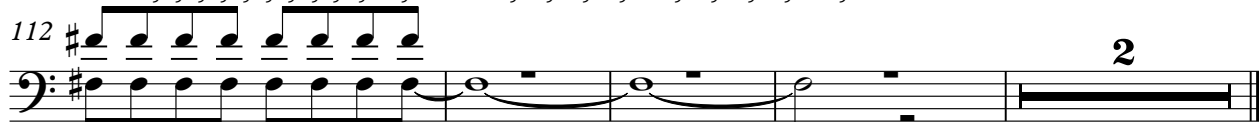

2

♩ = 100,000000

GTFRETNOIS

