

Nirvana - Heart Shaped Box 3

♩ = 96,000000

Drums: 4/4 time signature, rests in all three measures.

Clean gt: Treble clef, 4/4 time signature. Measure 1: rest. Measure 2: quarter rest, eighth notes G#2, B2, D3, F#3, quarter note G#2, eighth notes G#2, B2, D3, F#3, quarter note G#2. Measure 3: quarter rest, eighth notes G#2, B2, D3, F#3, quarter note G#2, eighth notes G#2, B2, D3, F#3, quarter note G#2.

Over gt: Treble clef, 4/4 time signature. Measure 1: rest. Measure 2: quarter notes G#2, B2, D3, F#3, quarter note G#2, eighth notes G#2, B2, D3, F#3, quarter note G#2. Measure 3: quarter notes G#2, B2, D3, F#3, quarter note G#2, eighth notes G#2, B2, D3, F#3, quarter note G#2.

Dist gt: Treble clef, 4/4 time signature. Measure 1: rest. Measure 2: quarter notes E2, B2, G2, D2, quarter note A2. Measure 3: quarter notes B2, A2, E2, A2.

Bass: Bass clef, 4/4 time signature. Measure 1: rest. Measure 2: half note G#1. Measure 3: half note G#1.

Melody: Treble clef, 4/4 time signature, rests in all three measures.

Choir: Treble clef, 4/4 time signature, rests in all three measures.

Clean gt: Treble clef, 4/4 time signature. Measure 4: quarter rest, eighth notes G#2, B2, D3, F#3, quarter note G#2, eighth notes G#2, B2, D3, F#3, quarter note G#2. Measure 5: quarter rest, eighth notes G#2, B2, D3, F#3, quarter note G#2, eighth notes G#2, B2, D3, F#3, quarter note G#2. Measure 6: quarter rest, eighth notes G#2, B2, D3, F#3, quarter note G#2, eighth notes G#2, B2, D3, F#3, quarter note G#2.

Bass: Bass clef, 4/4 time signature. Measure 4: half note G#1. Measure 5: half note G#1. Measure 6: half note G#1.

2

6 ♩ = 98,000145

8

10

Drums

Clean gt

Bass

Melody

Choir

12

Drums

Clean gt

Bass

Melody

Choir

14

Drums

Clean gt

Bass

Melody

Choir

16

Drums

Clean gt

Bass

Melody

Choir

18

Drums

Clean gt

Bass

Melody

Choir

20

♩ = 99,000099 ♩ = 100,000000

Drums

Clean gt

Dist gt

Bass

Melody

Choir

T									
A	3	3	3		3				
B	4	4	4	2	2	2	2	2	
	4	4	4	4	4	4	4	4	4
	4	4	4	4	4	4	4	4	4

6

22 ♩ = 102,000053

Drums

Over gt

Dist gt

Bass

Melody

Choir

24

Drums

Over gt

Dist gt

Bass

Melody

Choir

26

Drums

Over gt

Dist gt

Bass

Melody

Choir

28

Drums

Over gt

Dist gt

Bass

Melody

Choir

30

Drums

Over gt

Dist gt

Bass

Melody

Choir

32

Drums

Over gt

Dist gt

Bass

Melody

Choir

34

Drums

Over gt

Dist gt

Bass

Melody

36

Drums

Over gt

Dist gt

Bass

Melody

10

38 ♩ = 100,000000

40

42

Drums

Clean gt

Bass

Melody

44

Drums

Clean gt

Bass

Melody

46

Drums

Clean gt

Bass

Melody

Choir

48

Drums

Clean gt

Bass

Melody

Choir

50

Drums

Clean gt

Bass

Melody

Choir

52

$\text{♩} = 101,000069$ $\text{♩} = 102,000053$

Drums

Clean gt

Dist gt

Bass

Melody

Choir

T									
A									
B	3	3	3	2	3	2	2	2	2
	4	4	4	4	4	4	4	4	4
	4	4	4	4	4	4	4	4	4

54 ♩ = 103,000046

Drums

Over gt

Dist gt

T	1	1									
A	1	1	2	2	4	4	4	4	4	4	4
B	4	4	0	0	4	4	4	4	4	4	4

Bass

Melody

Choir

56

Drums

Over gt

Dist gt

T	1	1									
A	1	1	2	2	4	4	4	4	4	4	4
B	4	4	0	0	4	4	4	4	4	4	4

Bass

Melody

Choir

58

Drums

Over gt

Dist gt

Bass

Melody

Choir

60

Drums

Over gt

Dist gt

Bass

Melody

Choir

66

Drums

Over gt

Dist gt

Bass

Melody

68

Drums

Over gt

Dist gt

Bass

Melody

70

Drums

Over gt

Dist gt

Bass

72

Drums

Dist gt

Bass

74 = 102,000053

Drums

Dist gt

Bass

♩ = 100,000000

77

79

81

Drums

Clean gt

Bass

Melody

Choir

83

Drums

Clean gt

Bass

Melody

Choir

85

Drums

Clean gt

Bass

Melody

Choir

87

Drums

Clean gt

Bass

Melody

Choir

89

Drums

Clean gt

Bass

Melody

Choir

91

Drums

Clean gt

Bass

Melody

Choir

Drums

Over gt

Dist gt

Bass

Melody

Choir

95

Drums

Over gt

Dist gt

Bass

Melody

Choir

97

Drums

Over gt

Dist gt

Bass

Melody

Choir

99

Drums

Over gt

Dist gt

Bass

Melody

Choir

102

Drums

Over gt

Dist gt

Bass

Melody

Choir

104

Drums

Over gt

Dist gt

Bass

Melody

Choir

26

♩ = 104,000015
106

Drums

Over gt

Over guitar notation for measures 106 and 107. Measure 106 has a whole rest. Measure 107 has a quarter rest followed by a quarter note G#4, a quarter note A4, and a quarter note B4.

Dist gt

Distorted guitar notation for measures 106 and 107. Measure 106: Treble clef, strings 2-6 have fret numbers 2, 2, 2, 2, 2, 2. Bass clef, strings 1-6 have fret numbers 0, 0, 0, 0, 0, 0. Measure 107: Treble clef, strings 2-6 have fret numbers 4, 4, 4, 4, 4, 4. Bass clef, strings 1-6 have fret numbers 4, 4, 4, 4, 4, 4.

Bass

Bass notation for measures 106 and 107. Measure 106: Quarter notes G2, A2, B2, C3, D3, E3. Measure 107: Quarter notes F3, G3, A3, B3, C4, D4. Includes triplets and rests.

Melody

Melody notation for measures 106 and 107. Measure 106: Quarter note G#4, quarter note A4, quarter note B4. Measure 107: Quarter rest, quarter note G#4, quarter note A4, quarter note B4.

108

Drums

Over gt

Over guitar notation for measures 108 and 109. Measure 108 has a quarter rest. Measure 109 has a quarter rest followed by a quarter note G#4, a quarter note A4, and a quarter note B4.

Dist gt

Distorted guitar notation for measures 108 and 109. Measure 108: Treble clef, strings 2-6 have fret numbers 2, 2, 2, 2, 2, 2. Bass clef, strings 1-6 have fret numbers 0, 0, 0, 0, 0, 0. Measure 109: Treble clef, strings 2-6 have fret numbers 4, 4, 4, 4, 4, 4. Bass clef, strings 1-6 have fret numbers 4, 4, 4, 4, 4, 4.

Bass

Bass notation for measures 108 and 109. Measure 108: Quarter notes G2, A2, B2, C3, D3, E3. Measure 109: Quarter notes F3, G3, A3, B3, C4, D4. Includes triplets and rests.

Melody

Melody notation for measures 108 and 109. Measure 108: Quarter note G#4, quarter note A4, quarter note B4. Measure 109: Quarter rest, quarter note G#4, quarter note A4, quarter note B4.

113 ♩ = 74,000076 ♩ = 66,000069 ♩ = 40,000000 ♩ = 70,000069

Drums

A single bass drum hit (represented by a vertical line) in the first measure of the drum staff.

Over gt

Melodic line for the over guitar. It starts with a quarter rest, followed by eighth notes, a quarter note, and a triplet of eighth notes in the final measure.

Dist gt

T						
A						
B	4	4	3	0	0	
	4	4	7	8	6	3
	4	4	10	11	8	
			?	?		?

Bass

A single bass note (represented by a half note with a sharp sign) in the first measure of the bass staff.

Nirvana - Heart Shaped Box 3

Drums

Tempo markings: $\text{♩} = 96,000,000$, $\text{♩} = 98,000,145$, $\text{♩} = 99,000,099$, $\text{♩} = 100,000,000$, $\text{♩} = 102,000,053$, $\text{♩} = 100,000,000$

V.S.

Drums

39

43

47

51

$\text{♩} = 101,000069$ $\text{♩} = 102,000053$

54

$\text{♩} = 103,000046$

57

60

$\text{♩} = 104,000015$

63

66

69

Drums

72 $\text{♩} = 102,000053$

75 $\text{♩} = 100,000000$

79

83

87

91 $\text{♩} = 101,000069$ $\text{♩} = 102,000053$

94 $\text{♩} = 103,000046$

97

100

103

V.S.

4

Drums

106 ♩ = 104,000015

109

♩ = 105,000107

111

♩ = 106,000137

♩ = 74,00000000 ♩ = 70,0000

Nirvana - Heart Shaped Box 3

Clean gt

38 ♩ = 100,000000

51 ♩ = 101,000069 = 102,00005

54 ♩ = 103,000046 ♩ = 104,000015 ♩ = 102,000053 ♩ = 100,000000

83

85

87

89

91

♩ = 101,000069 = 102,00005

94 ♩ = 103,000046 ♩ = 104,000015 ♩ = 105,000107 = 106,000137 = 64,000000 = 70,0000

Nirvana - Heart Shaped Box 3

Over gt

Staff 1: $\text{♩} = 96,000000$ (5) $\text{♩} = 98,000145$ (15) $\text{♩} = 99,000000$ $\text{♩} = 102,000053$

2

Over gt

♩ = 105,000107

107

112 ♩ = 106,000137

♩ = 74,000076

♩ = 66,000049

♩ = 69,000000

♩ = 70,000069

2 93 ♪ = 101,000069 ♪ = 102,000053 ♪ = 103,000046

T		1 1			1 1	
A	3 3 3	1 1	2 2		1 1	2 2
B	4 4 4 4 4 4 4 4	4 4	0 0	4 4 4 4 4 4	4 4 4 4 4 4	4 4 0 0

97

T		1 1		1 1	
A		1 1	2 2	1 1	2 2
B	4 4 4 4 4 4	4 4	0 0	4 4 4 4 4 4	4 4 4 4 4 4

102

♪ = 104,000015

T	1 1		1 1		
A	1 1	2 2	1 1	2 2	2 2 2 2 2 2 2 2
B	4 4 0 0	4 4 4 4 4 4	4 4 0 0	4 4 4 4 4 4	0 0 0 0 0 0 0 0

107

♪ = 105,000107

T				
A		2 2 2 2 2 2 2 2		2 2 2 2 2 2 2 2
B	4 4 4 4 4 4 4 4	2 2 2 2 2 2 2 2	4 4 4 4 4 4 4 4	2 2 2 2 2 2 2 2

111

♪ = 106,000137

♪ = 74,00000000 ♪ = 70,000069

T					
A		2 2 2 2 2 2 2 2			
B	4 4 4 4 4 4 4 4	2 2 2 2 2 2 2 2	4	4	3 0 0

Nirvana - Heart Shaped Box 3

Bass

♩ = 96,000000

♩ = 98,000145

V.S.

39

43

47

51

$\text{♩} = 101,000069$ $\text{♩} = 102,000053$

55

59

$\text{♩} = 104,000015$

63

66

68

71

$\text{♩} = 102,000053$

75

♩ = 100,000000

79

83

87

91

♩ = 101,000069 ♩ = 102,000000 ♩ = 103,000046

95

99

103

106

♩ = 104,000015

108

V.S.

4

Bass

110 ♩ = 105,000107

112 ♩ = 106,000137

♩ = 74,000076 ♩ = 66,000069 ♩ = 70,000069

Nirvana - Heart Shaped Box 3

Melody

♩ = 96,000000 ♩ = 98,000145

5

9

14

19 ♩ = 99,000099 3/4

24

28

32

35

38 ♩ = 100,000000

43

47

51

♩ = 101,000069 ♩ = 102,000046

55

59

♩ = 104,000015

63

68

♩ = 102,000053 ♩ = 100,000000

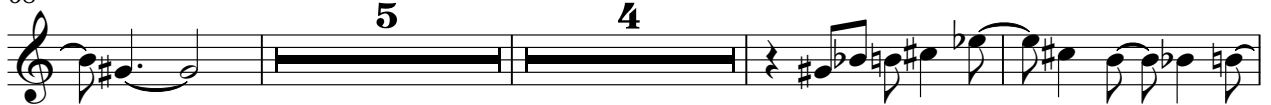

80

84

88

92

♩ = 101,000062,000053,000046

97

101

105

♩ = 104,000015

109

♩ = 105,000107

♩ = 106,000137 ♩ = 746,000769 ♩ = 70,00006

Nirvana - Heart Shaped Box 3

Choir

♩ = 96,000000 ♩ = 98,000145

5

9

13

17

21 ♩ = 99,000099 ♩ = 100,000053

25

29

32 ♩ = 100,000000

4 8

46

50 $\text{♩} = 101,000053$

54 $\text{♩} = 103,000046$

58

62 $\text{♩} = 104,000015$

66 $\text{♩} = 102,000053$ $\text{♩} = 100,000000$

8 4

80

84

88

92 $\text{♩} = 101,000069$ $\text{♩} = 102,000046$

96

100

104

♩ = 104,000015

♩ = 105,000107

♩ = 106,000137

♩ = 74,000076

♩ = 66,000069

♩ = 70,000069

110

