

Nirvana - HeartShapedBox

♩ = 96,000000

Clean gt

Bass

4/4

The first system of the score shows the beginning of the song. It features a clean guitar part and a bass line. The guitar part starts with a power chord (E2-A2-D2) and a series of chords and notes. The bass line is a simple, steady rhythm. The tempo is marked as 96,000000.

4

♩ = 98,000145

Drums

Clean gt

Bass

Choir

Melody

♩ = 98,000145

The second system of the score shows the continuation of the song. It includes drums, clean guitar, bass, choir, and melody. The drums enter with a steady rhythm. The guitar part continues with complex chord structures and techniques like triplets. The bass line is more active, following the guitar's lead. The choir and melody parts are also present. The tempo is marked as 98,000145.

7

Drums

Clean gt

Bass

Choir

Melody

Tablature for Clean guitar (Measures 7-9):

Measure	T (Treble)	B (Bass)
7	1	6 6 6 2 2 2
8		4 4 4 4 4 4 4 4 4 4
9	1	6 1 1 1 2 2 2

10

Drums

Clean gt

Bass

Choir

Melody

Tablature for Clean guitar (Measures 10-12):

Measure	T (Treble)	B (Bass)
10	1 1	4 4 4 4 4 4 6 6
11		4 4 4 4 0 0 0
12	3 3	4 4 4 4 4 4 4 4 4 4

13

Drums

Clean gt

Bass

Choir

Melody

16

Drums

Clean gt

Bass

Choir

Melody

19 ♪ = 99,000099 ♪ = 100,000000

Drums

Clean gt

Dist gt

Bass

Choir

Melody

♪ = 99,000099 ♪ = 100,000000

21 ♪ = 102,000053

Drums

Over gt

Dist gt

Bass

Choir

Melody

♪ = 102,000053

23

Drums

Over gt

Dist gt

Bass

Choir

Melody

25

Drums

Over gt

Dist gt

Bass

Choir

Melody

27

Drums

Over gt

Dist gt

Bass

Choir

Melody

29

Drums

Over gt

Dist gt

Bass

Choir

Melody

31

Drums

Over gt

Dist gt

Bass

Choir

Melody

33

Drums

Over gt

Dist gt

Bass

Melody

40

Drums

Clean gt

Bass

Melody

43

Drums

Clean gt

Bass

Choir

Melody

46

Drums

Clean gt

Bass

Choir

Melody

48

Drums

Clean gt

Bass

Choir

Melody

51 $\text{♩} = 101,000069$ $\text{♩} = 102,000053$

Drums

Clean gt

Dist gt

Bass

Choir

Melody

$\text{♩} = 101,000069$ $\text{♩} = 102,000053$

53 $\text{♩} = 103,000046$

Drums

Over gt

Dist gt

Bass

Choir

Melody

$\text{♩} = 103,000046$

55

Drums

Over gt

Dist gt

Bass

Choir

Melody

57

Drums

Over gt

Dist gt

Bass

Choir

Melody

59

Drums

Over gt

Dist gt

Bass

Choir

Melody

61 ♩ = 104,000015

Drums

Over gt

Dist gt

Bass

Choir

Melody

♩ = 104,000015

63

Drums

Over gt

Dist gt

Bass

Choir

Melody

65

Drums

Over gt

Dist gt

Bass

Melody

67

Drums

Over gt

Dist gt

Bass

Melody

69

Drums

Over gt

Dist gt

Bass

71

Drums

Dist gt

Bass

16

73 ♩ = 102,000053

Drums

Dist gt

Bass

76 ♩ = 100,000000

Drums

Clean gt

Dist gt

Bass

Choir

Melody

♩ = 100,000000

79

Drums

Clean gt

Bass

Choir

Melody

82

Drums

Clean gt

Bass

Choir

Melody

85

Drums

Clean gt

Bass

Choir

Melody

88

Drums

Clean gt

Bass

Choir

Melody

91 $\text{♩} = 101,000069$ $\text{♩} = 102,000053$

Drums

Clean gt

Dist gt

Bass

Choir

Melody

$\text{♩} = 101,000069$ $\text{♩} = 102,000053$

93 $\text{♩} = 103,000046$

Drums

Over gt

Dist gt

Bass

Choir

Melody

$\text{♩} = 103,000046$

95

Drums

Over gt

Dist gt

T	1	1									
A	1	1	2	2	4	4	4	4	4	4	4
B	4	4	0	0	4	4	4	4	4	4	4

Bass

Choir

Melody

97

Drums

Over gt

Dist gt

T	1	1	2	2	4	4	4	4	4	4
A	1	1	2	2	4	4	4	4	4	4
B	4	4	0	0	4	4	4	4	4	4

Bass

Choir

Melody

99

Drums

Over gt

Dist gt

Bass

Choir

Melody

101

Drums

Over gt

Dist gt

Bass

Choir

Melody

103

Drums

Over gt

Dist gt

Bass

Choir

Melody

105

Drums

Over gt

Dist gt

Bass

Melody

♩ = 104,000015

Nirvana - HeartShapedBox

Drums

V.S.

Drums

38

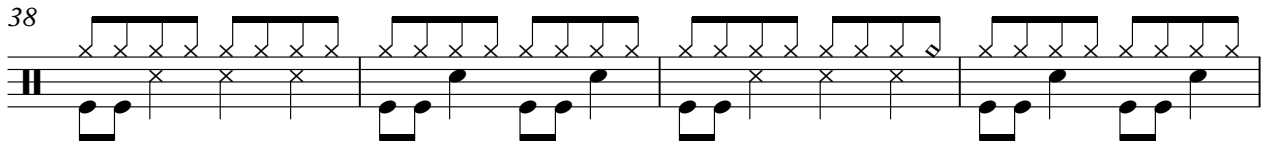

42

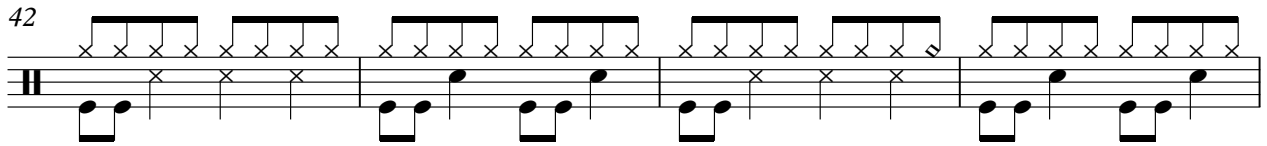

46

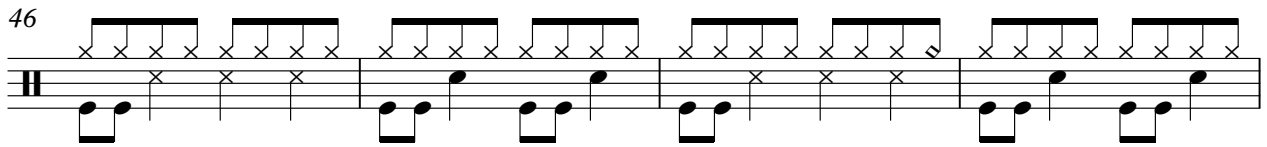

50

♩ = 101,000069 ♩ = 102,000053

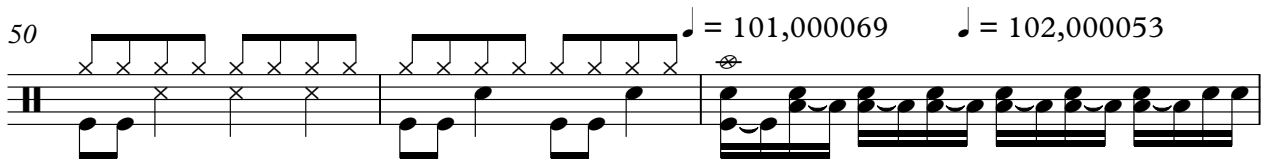

53

♩ = 103,000046

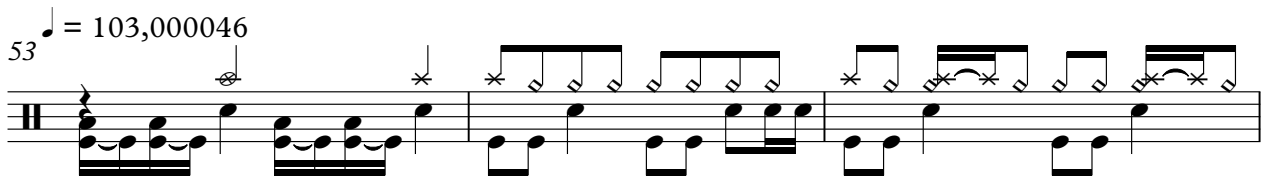

56

59

♩ = 104,000015

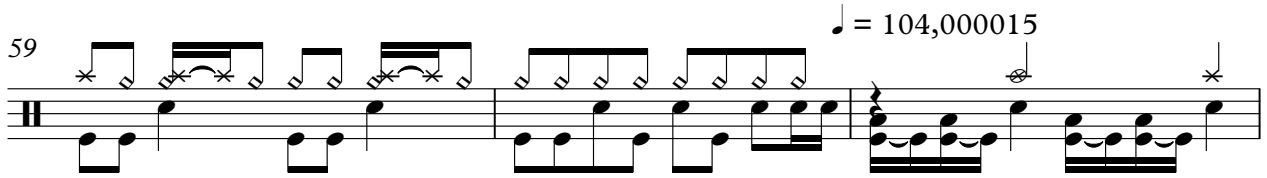

62

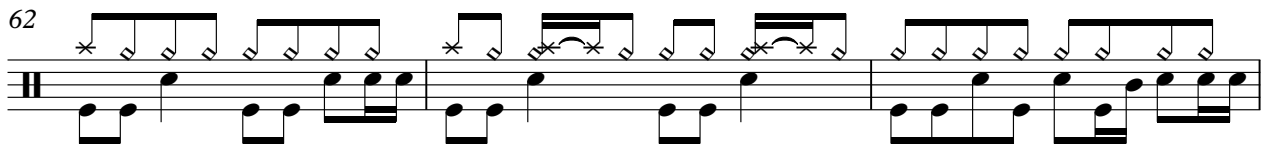

65

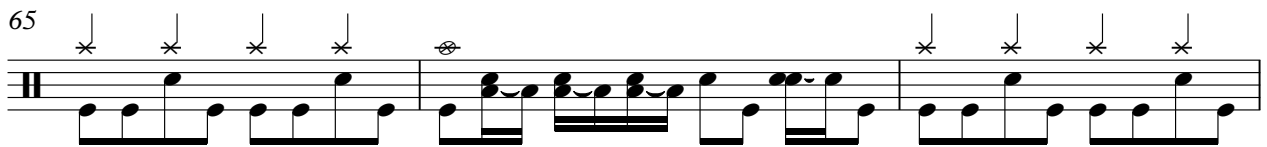

68

Drums

71 $\text{♩} = 102,000053$

74 $\text{♩} = 100,000000$

78

82

86

90 $\text{♩} = 101,000069$ $\text{♩} = 102,000053$

93 $\text{♩} = 103,000046$

96

99

102

V.S.

4

Drums

105 ♩ = 104,000015

108 ♩ = 105,000107

111 ♩ = 106,000137 ♩ = 74,00000000 ♩ = 45,298607

9

Nirvana - HeartShapedBox

Over gt

2

Over gt

♩ = 105,000107

106

111 ♩ = 106,000137 ♩ = 74,0001030230 ♩ = 45,298607

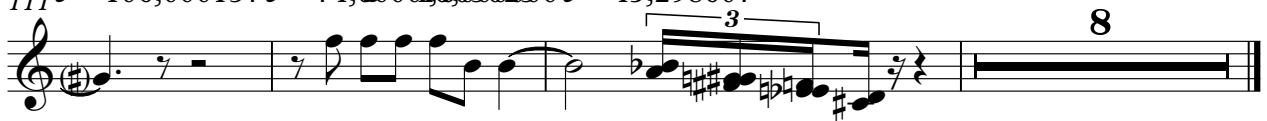

8

2 92 ♪ = 101,000069 ♪ = 102,000053 ♪ = 103,000046

T		1 1			1 1	
A	3 3 3	1 1	2 2	4 4 4 4 4 4	1 1	2 2
B	4 4 4 4 4 4 4 4	1 1 2 2	2 2 4 4 4 4 4 4	4 4 4 4 4 4	1 1 2 2	2 2
	4 4 4 4 4 4 4 4	4 4 0 0	4 4 4 4 4 4 4 4	4 4 4 4 4 4	4 4 0 0	4 4

96

T		1 1		1 1	
A	4 4 4 4 4 4 4 4	1 1 2 2	4 4 4 4 4 4 4 4	1 1 2 2	4 4 4 4 4 4 4 4
B	4 4 4 4 4 4 4 4	4 4 0 0	4 4 4 4 4 4 4 4	4 4 0 0	4 4 4 4 4 4 4 4

101

♪ = 104,000015

T	1 1		1 1		
A	1 1 2 2	4 4 4 4 4 4 4 4	1 1 2 2	4 4 4 4 4 4 4 4	2 2 2 2 2 2 2 2
B	4 4 0 0	4 4 4 4 4 4 4 4	4 4 0 0	4 4 4 4 4 4 4 4	0 0 0 0 0 0 0 0

106

♪ = 105,000107

T				
A	4 4 4 4 4 4 4 4	2 2 2 2 2 2 2 2	4 4 4 4 4 4 4 4	2 2 2 2 2 2 2 2
B	4 4 4 4 4 4 4 4	0 0 0 0 0 0 0 0	4 4 4 4 4 4 4 4	0 0 0 0 0 0 0 0

110

♪ = 106,000137

♪ = 74,000000000000

T				
A	4 4 4 4 4 4 4 4	2 2 2 2 2 2 2 2		
B	4 4 4 4 4 4 4 4	0 0 0 0 0 0 0 0	4 4	4 4

113 ♪ = 45,298607

8

T				
A	4	3	0	0
B	4	7	0	6
	4	10	11	3
	?	?		?

Nirvana - HeartShapedBox

Bass

♩ = 96,000000 ♩ = 98,000145

7

11

15

19 ♩ = 99,000099 ♩ = 100,000000 ♩ = 102,000053

23

27

31

34

37 ♩ = 100,000000

V.S.

41

45

49

♩ = 101,000069 ♩ = 102,000053

53 ♩ = 103,000046

57

61 ♩ = 104,000015

65

67

70

♩ = 102,000053

74

♩ = 100,000000

78

82

86

90

$\text{♩} = 101,000069$ $\text{♩} = 102,000053$ $\text{♩} = 103,000046$

94

98

102

105 $\text{♩} = 104,000015$

107

109 $\text{♩} = 105,000107$

V.S.

Nirvana - HeartShapedBox

Choir

♩ = 96,000000 ♩ = 98,000145

4

8

12

16

20 ♩ = 99,000099 ♩ = 100,000000

24

28

31

4 8

♩ = 100,000000

45

49 ♩ = 101,000053

53 ♩ = 103,000046

57

61 ♩ = 104,000015

65 ♩ = 102,000053 ♩ = 100,000000

79

83

87

91 ♩ = 101,000069 ♩ = 102,000046

Nirvana - HeartShapedBox

Melody

♩ = 96,000000 ♩ = 98,000145

4

9

14

18

♩ = 99,000099 ♩ = 100,000053

23

27

31

34

37 ♩ = 100,000000

42

46

50

♩ = 101,000069 ♩ = 102,000046

54

58

♩ = 104,000015

62

67

♩ = 102,000053 ♩ = 100,000000

79

83

87

91

♩ = 101,000062,000053,000046

96

100

104

♩ = 104,000015

109

♩ = 105,000107

♩ = 106,000137 ♩ = 45,0000230 ♩ = 45,298607

[Unnamed (2 lines)]

Nirvana - HeartShapedBox

♪ = 96,000000 ♪ = 98,000145 ♪ = 99,00000000 = 102,000053

4 **15** **16**

37 ♪ = 100,000000 ♪ = 101,00000053 ♪ = 102,000046 ♪ = 104,000015 ♪ = 102,000053

15 **8** **12** **4**

77 ♪ = 100,000000 ♪ = 101,00000053 = 103,000046 ♪ = 104,000015

15 **12** **4**

109 ♪ = 105,000107 ♪ = 106,000137 ♪ = 44,000000 ♪ = 45,298607

2 **8** **7** **7**