

Nirvana - prt 1

♩ = 115,000031

Kurt Cobain-Guitar

4

Kurt Cobain-Guitar

7

Kurt Cobain-Vocals

Kurt Cobain-Guitar

10

Kurt Cobain-Vocals

Kurt Cobain-Guitar

13

Kurt Cobain-Vocals

Kurt Cobain-Guitar

16

Kurt Cobain-Vocals

Kurt Cobain-Guitar

19

Kurt Cobain-Vocals

Kurt Cobain-Guitar

22

Kurt Cobain-Vocals

Kurt Cobain-Guitar

25

Kurt Cobain-Vocals

Kurt Cobain-Guitar

28

Kurt Cobain-Vocals

Kurt Cobain-Guitar

31

Kurt Cobain-Vocals

Kurt Cobain-Guitar

34

Kurt Cobain-Vocals

Kurt Cobain-Guitar

37

Kurt Cobain-Vocals

Kurt Cobain-Guitar

40

Kurt Cobain-Vocals

Kurt Cobain-Guitar

43

Kurt Cobain-Vocals

Kurt Cobain-Guitar

46

Kurt Cobain-Vocals

Kurt Cobain-Guitar

49

Kurt Cobain-Vocals

Kurt Cobain-Guitar

52

Kurt Cobain-Vocals

Kurt Cobain-Guitar

55

Kurt Cobain-Vocals

Kurt Cobain-Guitar

♩ = 90,000092

58

Kurt Cobain-Vocals

Kurt Cobain-Guitar

61

Kurt Cobain-Vocals

Kurt Cobain-Guitar

64 = 95,00004,5000DD,00015,7000031

Kurt Cobain-Vocals

Kurt Cobain-Guitar

67

Kurt Cobain-Vocals

Kurt Cobain-Guitar

70

Kurt Cobain-Vocals

Kurt Cobain-Guitar

73

Kurt Cobain-Vocals

Kurt Cobain-Guitar

76

Kurt Cobain-Vocals

Kurt Cobain-Guitar

79

Kurt Cobain-Vocals

$\text{♩} = 90,000092$

Kurt Cobain-Guitar

82

Kurt Cobain-Guitar

84 ♩ = 85,000046 ♩ = 80,000000

Kurt Cobain-Guitar

♩ = 115,000031

8

13

19

26

33

39

46

53

♩ = 90,000092

59

♩ = 95,000000

65

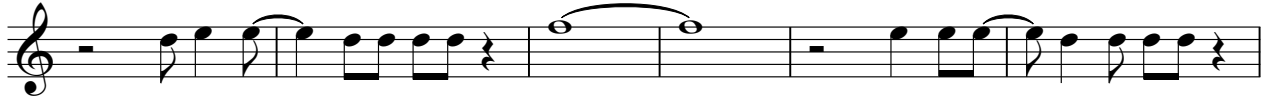

71

78

♪ = 90,000092 ♪ = 85,000046 ♪ = 80,000000

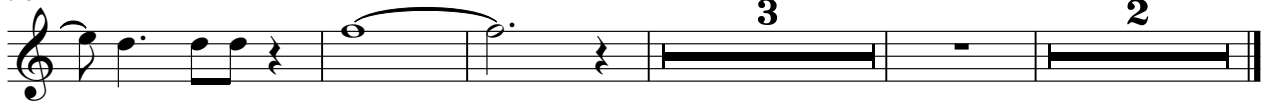

♩ = 115,000031

5

9

13

17

21

25

29

33

37

41

45

49

53

57 ♩ = 90,000092

61 ♩ = 95,000104501000,0001670000

65

69

V.S.

73

77

81 ♩ = 90,000092

84 ♩ = 85,000046 ♩ = 80,000000
