

♩ = 120,000000

Acoustic Bass

Solo

6

A. Bass

Solo

14

A. Bass

Solo

17

A. Bass

Solo

20

A. Bass

Solo

23

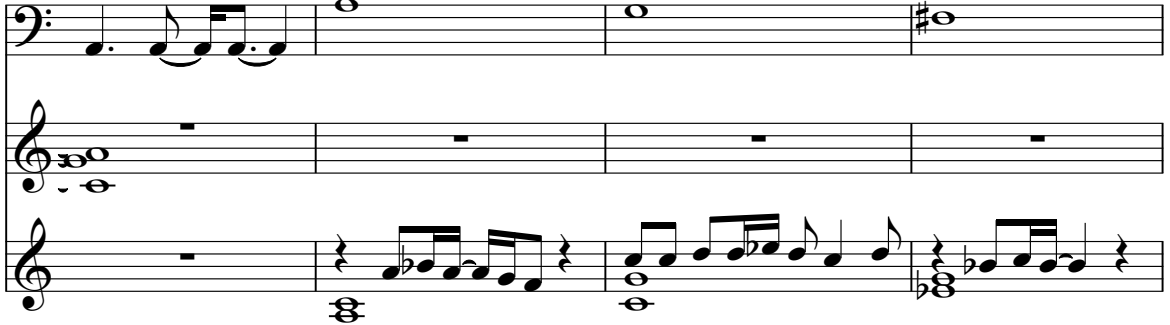
A. Bass 

27

A. Bass 

30

A. Bass 

33

A. Bass 

36

A. Bass 

39

A. Bass 

42

A. Bass

Solo

46

A. Bass

Solo

49

A. Bass

Solo

52

A. Bass

Solo

55

A. Bass

Solo

58

A. Bass

Solo

60

A. Bass

Solo

63

A. Bass

Solo

65

A. Bass

Solo

68

A. Bass

Solo

71

A. Bass

Solo

74

A. Bass

Solo

77

A. Bass

Solo

80

A. Bass

Solo

83

A. Bass

Solo

Acoustic Bass

♩ = 120,000000

10

18

23

31

37

43

51

56

61

V.S.

2

Acoustic Bass

66

71

76

80

Solo

♩ = 120,000000

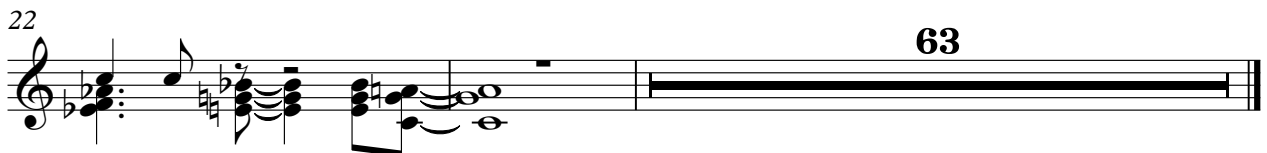
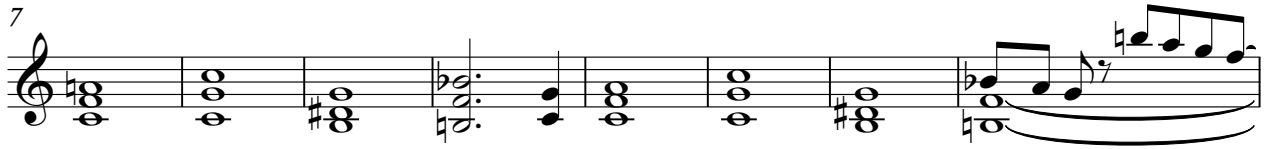
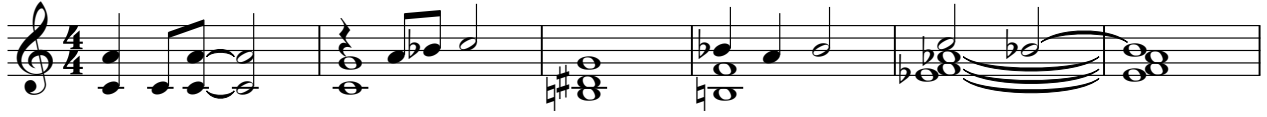

Solo

♩ = 120,000000

23

27

31

35

39

43

47

51

54

58

V.S.

2

Solo

60

26

Solo

♩ = 120,000000 **60**

63

65

68

72

76

80

83
