

Nirvana - Smells Like Teen Spirit ()

♩ = 240,000000

Percussion

Jazz Guitar

Electric Guitar

J. Gtr.

E. Gtr.

Perc.

J. Gtr.

E. Gtr.

E. Gtr.

E. Gtr.

9

Perc.

E. Gtr.

E. Gtr.

E. Bass

12

Perc.

E. Gtr.

E. Gtr.

E. Bass

15

Perc.

E. Gtr.

E. Gtr.

E. Bass

18

Perc.

E. Gtr.

E. Gtr.

E. Bass

21

Perc.

E. Gtr.

E. Gtr.

E. Bass

24

Perc.

J. Gtr.

E. Gtr.

E. Gtr.

E. Bass

E. Bass

28

Perc.

J. Gtr.

E. Bass

E. Bass

32

Bar. Tpt.

Perc.

J. Gtr.

E. Bass

E. Bass

36

Bar. Tpt.

Perc.

J. Gtr.

E. Bass

E. Bass

40

Bar. Tpt.

Perc.

J. Gtr.

E. Bass

E. Bass

44

Bar. Tpt.

Perc.

J. Gtr.

E. Bass

E. Bass

48

Bar. Tpt.

Perc.

J. Gtr.

E. Gtr.

E. Gtr.

E. Bass

E. Bass

52

Bar. Tpt.

Perc.

E. Gtr.

E. Gtr.

E. Bass

56

Bar. Tpt.

Perc.

E. Gtr.

E. Gtr.

E. Bass

60

Bar. Tpt.

Perc.

E. Gtr.

E. Gtr.

E. Bass

64

Bar. Tpt.

Perc.

E. Gtr.

E. Gtr.

E. Bass

Tape Smp. Brs

67

Perc.

E. Gtr.

E. Gtr.

E. Bass

Tape Smp. Brs

70

Perc.

E. Gtr.

E. Gtr.

E. Bass

Tape Smp. Brs

73

Perc.

E. Gtr.

E. Gtr.

E. Bass

Tape Smp. Brs

76

Perc.

E. Gtr.

E. Gtr.

E. Bass

Tape Smp. Brs

79

Perc.

E. Gtr.

E. Gtr.

E. Bass

Tape Smp. Brs

82

Perc.

E. Gtr.

E. Gtr.

E. Bass

Tape Smp. Brs

85

Perc.

E. Gtr.

E. Gtr.

E. Bass

Tape Smp. Brs

88

Bar. Tpt.

Perc.

E. Gtr.

E. Gtr.

E. Gtr.

E. Bass

Tape Smp. Brs

92

Bar. Tpt.

Perc.

E. Gtr.

E. Gtr.

E. Gtr.

E. Bass

96

Perc.

J. Gtr.

E. Gtr.

E. Gtr.

E. Bass

E. Bass

100

Perc.

J. Gtr.

E. Bass

E. Bass

104

Bar. Tpt.
Perc.
J. Gtr.
E. Bass
E. Bass

108

Bar. Tpt.
Perc.
J. Gtr.
E. Bass
E. Bass

112

Bar. Tpt.

Perc.

J. Gtr.

E. Bass

E. Bass

116

Bar. Tpt.

Perc.

J. Gtr.

E. Bass

E. Bass

120

Bar. Tpt.

Perc.

J. Gtr.

E. Gtr.

E. Gtr.

E. Bass

E. Bass

124

Bar. Tpt.

Perc.

E. Gtr.

E. Gtr.

E. Bass

128

Bar. Tpt.

Perc.

E. Gtr.

E. Gtr.

E. Bass

132

Bar. Tpt.

Perc.

E. Gtr.

E. Gtr.

E. Bass

136

Bar. Tpt.

Perc.

E. Gtr.

E. Gtr.

E. Bass

Tape Smp. Brs

139

Perc.

E. Gtr.

E. Gtr.

E. Bass

Tape Smp. Brs

142

Perc.

E. Gtr.

E. Gtr.

E. Bass

Tape Smp. Brs

145

Perc.

E. Gtr.

E. Gtr.

E. Bass

Tape Smp. Brs

148

Perc. 

E. Gtr. 

E. Gtr. 

E. Bass 

Tape Smp. Brs 

151

Perc. 

E. Gtr. 

E. Gtr. 

E. Bass 

Tape Smp. Brs 

154

Perc.

E. Gtr.

E. Gtr.

E. Bass

Tape Smp. Brs

157

Perc.

E. Gtr.

E. Gtr.

E. Bass

Tape Smp. Brs

160

Bar. Tpt.

Perc.

E. Gtr.

E. Gtr.

E. Gtr.

E. Bass

Tape Smp. Brs

164

Bar. Tpt.

Perc.

E. Gtr.

E. Gtr.

E. Gtr.

E. Bass

168

Perc. E. Gtr. E. Gtr. E. Bass

171

Perc. E. Gtr. E. Gtr. E. Bass

175

Perc. E. Gtr. E. Gtr. E. Bass

179

Perc.

E. Gtr.

E. Gtr.

E. Bass

183

Perc.

E. Gtr.

E. Gtr.

E. Bass

187

Perc.

E. Gtr.

E. Gtr.

E. Bass

191

Perc. E. Gtr. E. Gtr. E. Bass

195

Perc. E. Gtr. E. Gtr. E. Bass

199

Perc. E. Gtr. E. Gtr. E. Bass

203

Perc.

E. Gtr.

E. Gtr.

E. Bass

207

Bar. Tpt.

Perc.

E. Gtr.

E. Gtr.

E. Bass

211

Bar. Tpt.

Perc.

E. Gtr.

E. Gtr.

E. Bass

215

Bar. Tpt.

Perc.

E. Gtr.

E. Gtr.

E. Bass

219

Bar. Tpt.

Perc.

E. Gtr.

E. Gtr.

E. Bass

223

Bar. Tpt.

Perc.

E. Gtr.

E. Gtr.

E. Bass

227

Bar. Tpt.

Perc.

E. Gtr.

E. Gtr.

E. Bass

231

Bar. Tpt.

Perc.

E. Gtr.

E. Gtr.

E. Bass

235

Bar. Tpt.

Perc.

E. Gtr.

E. Gtr.

E. Bass

239

Bar. Tpt.

Perc.

E. Gtr.

E. Gtr.

E. Bass

Tape Smp. Brs

248

Perc.

E. Gtr.

E. Gtr.

E. Bass

Tape Smp. Brs

251

Perc.

E. Gtr.

E. Gtr.

E. Bass

Tape Smp. Brs

254

Perc.

E. Gtr.

E. Gtr.

E. Bass

Tape Smp. Brs

257

Perc.

E. Gtr.

E. Gtr.

E. Bass

Tape Smp. Brs

260

Perc.

E. Gtr.

E. Gtr.

E. Bass

Tape Smp. Brs

263

Perc.

E. Gtr.

E. Gtr.

E. Bass

Tape Smp. Brs

266

Perc.

E. Gtr.

E. Gtr.

E. Bass

Tape Smp. Brs

269

Perc.

E. Gtr.

E. Gtr.

E. Bass

Tape Smp. Brs

272

Perc.

E. Gtr.

E. Gtr.

E. Bass

Tape Smp. Brs

275

Perc.

E. Gtr.

E. Gtr.

E. Bass

Tape Smp. Brs

278

Perc.

E. Gtr.

E. Gtr.

E. Bass

Tape Smp. Brs

281

Perc.

E. Gtr.

E. Gtr.

E. Bass

Tape Smp. Brs

Baroque Trumpet

Nirvana - Smells Like Teen Spirit ()

♩ = 240,000000

32

37

43

49

55

61

25

90

3

10

Nirvana - Smells Like Teen Spirit ()

Percussion

♩ = 240,000000
6

V.S.

62

67

72

77

82

87

92

97

103

109

Percussion

115

121

127

133

138

143

148

153

158

163

V.S.

168

173

178

183

188

193

198

203

209

215

221

227

233

239

244

249

254

259

264

269

V.S.

6

Percussion

274

279

♩ = 240,000000

Nirvana - Smells Like Teen Spirit ()

Electric Guitar

♩ = 240,000000

V.S.

77

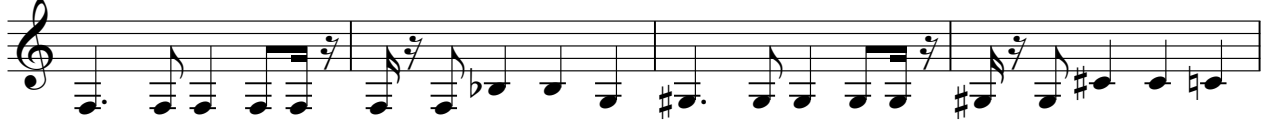

81

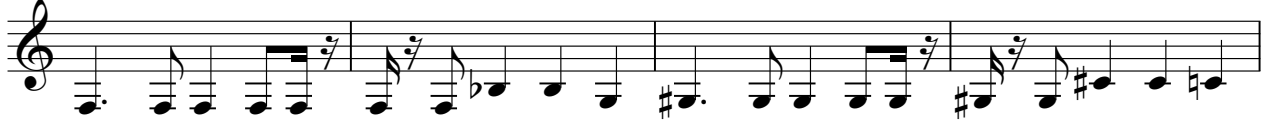

85

89

94

24

122

129

136

141

145

149

153

157

161

166

171

177

183

189

195

V.S.

201

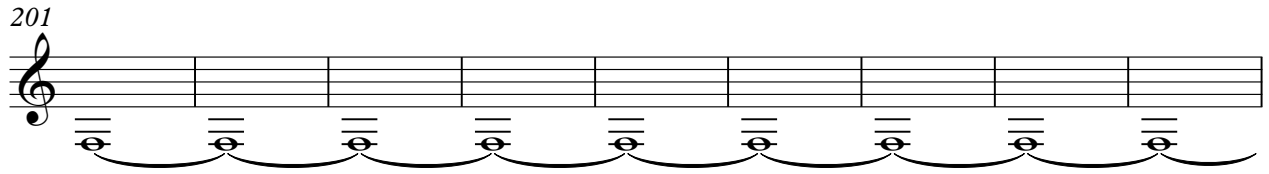

210

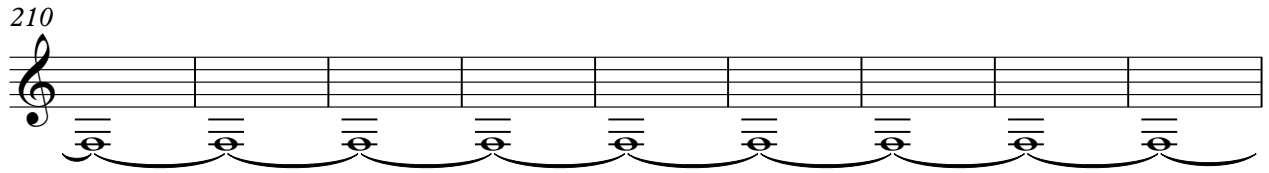

219

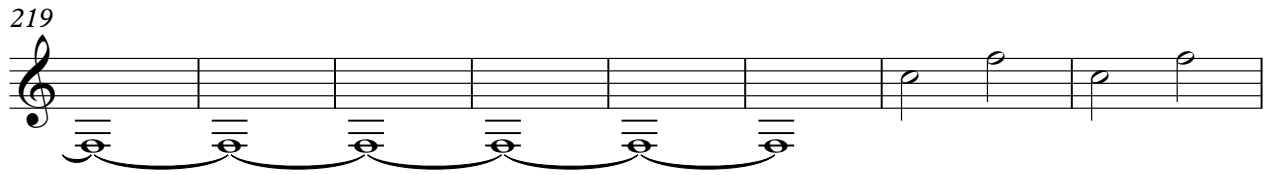

227

234

241

245

249

253

257

261

265

269

273

277

280

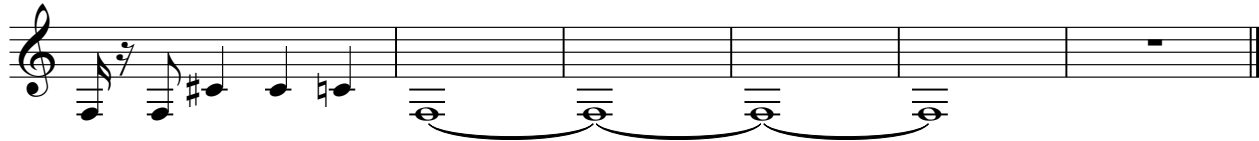

Electric Guitar

Nirvana - Smells Like Teen Spirit ()

♩ = 240,000000

7

11

15

20

24

24

52

59

65

69

73

V.S.

77

81

85

90

95

123

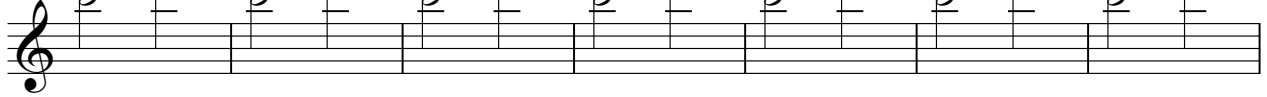

130

137

141

145

149

153

157

162

167

172

178

184

190

196

V.S.

203

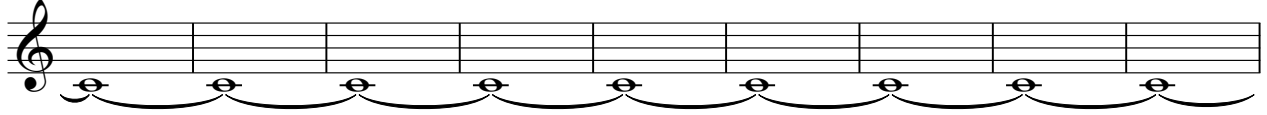

212

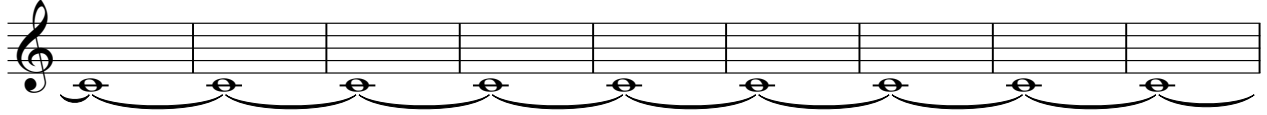

221

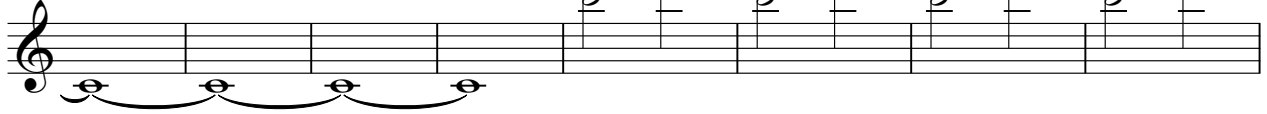

229

236

242

247

252

256

260

Electric Guitar

Nirvana - Smells Like Teen Spirit ()

♩ = 240,000000

89 3

95

67 3

166

119

Nirvana - Smells Like Teen Spirit ()

Electric Bass

♩ = 240,000000

8

13

19

25

31

37

43

49

55

61

V.S.

67

73

79

85

91

97

103

109

115

121

127

187

Nirvana - Smells Like Teen Spirit ()

Electric Bass

♩ = 240,000000

24

31

39

47

48

101

109

117

165

Nirvana - Smells Like Teen Spirit ()
Tape Sampler Keyboard [Brass]

♩ = 240,000000

63

68

74

80

86 45

136

142

148

154

158 79

