

7

Dave Grohl -Drums-

Kurt Cobain -Dist Guitar-

Kurt Cobain -Guitar Overdub-

Chris Novoselic -Bass-

9

Dave Grohl -Drums-

Kurt Cobain -Dist Guitar-

Kurt Cobain -Guitar Overdub-

Chris Novoselic -Bass-

11

Dave Grohl -Drums-

Kurt Cobain -Dist Guitar-

Kurt Cobain -Guitar Overdub-

Chris Novoselic -Bass-

13

Dave Grohl -Drums-

Kurt Cobain -Dist Guitar-

Kurt Cobain -Guitar Overdub-

Chris Novoselic -Bass-

Kurt Cobain -Clean Guitar-

15

Dave Grohl -Drums-

Chris Novoselic -Bass-

Kurt Cobain -Clean Guitar-

17

Dave Grohl -Drums-

Chris Novoselic -Bass-

Kurt Cobain -Vocals-

Kurt Cobain -Clean Guitar-

19

Dave Grohl -Drums-

Chris Novoselic -Bass-

Kurt Cobain -Vocals-

Kurt Cobain -Clean Guitar-

21

Dave Grohl -Drums-

Chris Novoselic -Bass-

Kurt Cobain -Vocals-

Kurt Cobain -Clean Guitar-

23

Dave Grohl -Drums-

Chris Novoselic -Bass-

Kurt Cobain -Vocals-

Kurt Cobain -Clean Guitar-

25

Dave Grohl -Drums-

Kurt Cobain -Dist Guitar-

Kurt Cobain -Guitar Overdub-

Chris Novoselic -Bass-

Kurt Cobain -Vocals-

Kurt Cobain -Clean Guitar-

27

Dave Grohl -Drums-

Kurt Cobain -Dist Guitar-

Kurt Cobain -Guitar Overdub-

Chris Novoselic -Bass-

Kurt Cobain -Vocals-

29

Dave Grohl -Drums-

Kurt Cobain -Dist Guitar-

Kurt Cobain -Guitar Overdub-

Chris Novoselic -Bass-

Kurt Cobain -Vocals-

31

Dave Grohl -Drums-

Kurt Cobain -Dist Guitar-

Kurt Cobain -Guitar Overdub-

Chris Novoselic -Bass-

Kurt Cobain -Vocals-

33

Dave Grohl -Drums-

Kurt Cobain -Dist Guitar-

Kurt Cobain -Guitar Overdub-

Chris Novoselic -Bass-

Kurt Cobain -Vocals-

35

Dave Grohl -Drums-

Kurt Cobain -Dist Guitar-

Kurt Cobain -Guitar Overdub-

Chris Novoselic -Bass-

Kurt Cobain -Vocals-

37

Dave Grohl -Drums-

Kurt Cobain -Dist Guitar-

Kurt Cobain -Guitar Overdub-

Chris Novoselic -Bass-

Kurt Cobain -Vocals-

39

Dave Grohl -Drums-

Kurt Cobain -Dist Guitar-

Kurt Cobain -Guitar Overdub-

Chris Novoselic -Bass-

Kurt Cobain -Vocals-

Detailed description of the musical score for measures 39-40:

- Drums:** A standard rock drum pattern with a steady bass drum and snare.
- Dist Guitar:** Features a distorted electric guitar sound. The tablature shows a sequence of notes: 1 1 1 1 1 2 2 1 | 3 3 3 3 3 3 3 | 4 4 4 4 4 4 4 | 1 1 1 1 1 1 1.
- Guitar Overdub:** Similar to the Dist Guitar part, providing a layered sound. Tablature: 1 1 1 1 1 1 2 2 1 | 3 3 3 3 3 3 3 | 4 4 4 4 4 4 4 | 1 1 1 1 1 1 1.
- Bass:** A melodic bass line in the key of G major, featuring notes like G, A, B, C, D, E, F#.
- Vocals:** Kurt Cobain's vocal line, starting with a G note and moving through the scale.

41

Dave Grohl -Drums-

Kurt Cobain -Dist Guitar-

Kurt Cobain -Guitar Overdub-

Chris Novoselic -Bass-

Kurt Cobain -Vocals-

Detailed description of the musical score for measures 41-42:

- Dist Guitar:** Tablature: 1 1 1 1 1 2 2 2 | 3 2 3 4 4 4 | 4 4 4 4 4 4 4 | 1 0 1 2 2.
- Guitar Overdub:** Tablature: 1 1 1 1 1 1 2 2 2 | 3 2 3 4 4 4 | 4 4 4 4 4 4 4 | 1 0 1 2 2.
- Bass:** Continues the melodic bass line.

43

Dave Grohl -Drums-

Kurt Cobain -Dist Guitar-

T	3	2	3	3	1	3	2	3	4	4	4	3	2	3	3	1
A	3	2	3	1		3	2	3	4	4		3	2	3	1	
B	1	0	1		4	1	0	1	2	2		1	0	1		4

Kurt Cobain -Guitar Overdub-

T	3	2	3	3	1	3	2	3	4	4	4	3	2	3	3	1
A	3	2	3	1		3	2	3	4	4		3	2	3	1	
B	1	0	1		4	1	0	1	2	2		1	0	1		4

Chris Novoselic -Bass-

Kurt Cobain -Vocals-

46

Dave Grohl -Drums-

Chris Novoselic -Bass-

Kurt Cobain -Clean Guitar-

48

Dave Grohl -Drums-

Chris Novoselic -Bass-

Kurt Cobain -Clean Guitar-

50

Dave Grohl -Drums-

Chris Novoselic -Bass-

Kurt Cobain -Vocals-

Kurt Cobain -Clean Guitar-

Detailed description of measures 50-51: The score is in 4/4 time. Dave Grohl's drum part consists of a consistent eighth-note pattern. Chris Novoselic's bass line starts on a low note and descends stepwise. Kurt Cobain's vocal line has a few notes with rests, including a sharp sign above a note. Kurt Cobain's clean guitar part features a simple chord progression with a few notes.

52

Dave Grohl -Drums-

Chris Novoselic -Bass-

Kurt Cobain -Vocals-

Kurt Cobain -Clean Guitar-

Detailed description of measures 52-53: The drum and bass parts continue from the previous measures. Kurt Cobain's vocal line becomes more active with several notes and rests. The clean guitar part remains consistent with the previous measures.

54

Dave Grohl -Drums-

Chris Novoselic -Bass-

Kurt Cobain -Vocals-

Kurt Cobain -Clean Guitar-

54

56

Dave Grohl -Drums-

Chris Novoselic -Bass-

Kurt Cobain -Vocals-

Kurt Cobain -Clean Guitar-

56

58

Dave Grohl -Drums-

Kurt Cobain -Dist Guitar-

Kurt Cobain -Guitar Overdub-

Chris Novoselic -Bass-

Kurt Cobain -Vocals-

60

Dave Grohl -Drums-

Kurt Cobain -Dist Guitar-

Kurt Cobain -Guitar Overdub-

Chris Novoselic -Bass-

Kurt Cobain -Vocals-

62

Dave Grohl -Drums-

Kurt Cobain -Dist Guitar-

Kurt Cobain -Guitar Overdub-

Chris Novoselic -Bass-

Kurt Cobain -Vocals-

64

Dave Grohl -Drums-

Kurt Cobain -Dist Guitar-

Kurt Cobain -Guitar Overdub-

Chris Novoselic -Bass-

Kurt Cobain -Vocals-

66

Dave Grohl -Drums-

Kurt Cobain -Dist Guitar-

Kurt Cobain -Guitar Overdub-

Chris Novoselic -Bass-

Kurt Cobain -Vocals-

68

Dave Grohl -Drums-

Kurt Cobain -Dist Guitar-

Kurt Cobain -Guitar Overdub-

Chris Novoselic -Bass-

Kurt Cobain -Vocals-

70

Dave Grohl -Drums-

Kurt Cobain -Dist Guitar-

Kurt Cobain -Guitar Overdub-

Chris Novoselic -Bass-

Kurt Cobain -Vocals-

72

Dave Grohl -Drums-

Kurt Cobain -Dist Guitar-

Kurt Cobain -Guitar Overdub-

Chris Novoselic -Bass-

Kurt Cobain -Vocals-

81

Dave Grohl -Drums-

Kurt Cobain -Dist Guitar-

T	1	1	1	1	1	2	2										
A	1	1	1	1	1	1	1	1	3	3	3	3	3	3	3	3	3
B	4	4	4	4	4	4	4	4	1	1	1	1	1	1	1	1	3

Kurt Cobain -Guitar Overdub-

T	3	3	1	1	3	3	1	0	0	1	4	4	1				
A																	
B																	1

Chris Novoselic -Bass-

83

Dave Grohl -Drums-

Kurt Cobain -Dist Guitar-

T	1	1	1	1	1	2	2										
A	1	1	1	1	1	1	1	1	3	3	3	3	3	3	3	3	3
B	4	4	4	4	4	4	4	4	1	1	1	1	1	1	1	3	3

Kurt Cobain -Guitar Overdub-

T	1	1			4				1	2	1	1					
A													3				
B																	

Chris Novoselic -Bass-

85

Dave Grohl -Drums-

Kurt Cobain -Dist Guitar-

T	1	1	1	1	1	2	2										
A	1	1	1	1	1	1	1	1	3	3	3	3	3	3	3	3	3
B	4	4	4	4	4	4	4	4	1	1	1	1	1	1	1	3	3

Kurt Cobain -Guitar Overdub-

T	3	3	1	1	3	3	1	0	0	1	0	0					
A																	
B																	1

Chris Novoselic -Bass-

87

Dave Grohl -Drums-

Kurt Cobain -Dist Guitar-

Kurt Cobain -Guitar Overdub-

Chris Novoselic -Bass-

89

Dave Grohl -Drums-

Kurt Cobain -Dist Guitar-

Kurt Cobain -Guitar Overdub-

Chris Novoselic -Bass-

91

Dave Grohl -Drums-

Kurt Cobain -Dist Guitar-

Kurt Cobain -Guitar Overdub-

Chris Novoselic -Bass-

93

Dave Grohl -Drums-

Kurt Cobain -Dist Guitar-

Kurt Cobain -Guitar Overdub-

Chris Novoselic -Bass-

Kurt Cobain -Clean Guitar-

95

Dave Grohl -Drums-

Kurt Cobain -Dist Guitar-

Kurt Cobain -Guitar Overdub-

Chris Novoselic -Bass-

Kurt Cobain -Clean Guitar-

97

Dave Grohl -Drums-

Kurt Cobain -Dist Guitar-

Chris Novoselic -Bass-

Kurt Cobain -Vocals-

Kurt Cobain -Clean Guitar-

99

Dave Grohl -Drums-

Chris Novoselic -Bass-

Kurt Cobain -Vocals-

Kurt Cobain -Clean Guitar-

101

Dave Grohl -Drums-

Chris Novoselic -Bass-

Kurt Cobain -Vocals-

Kurt Cobain -Clean Guitar-

103

Dave Grohl -Drums-

Chris Novoselic -Bass-

Kurt Cobain -Vocals-

Kurt Cobain -Clean Guitar-

105

Dave Grohl -Drums-

Kurt Cobain -Dist Guitar-

Kurt Cobain -Guitar Overdub-

Chris Novoselic -Bass-

Kurt Cobain -Vocals-

Kurt Cobain -Clean Guitar-

107

Dave Grohl -Drums-

Kurt Cobain -Dist Guitar-

Kurt Cobain -Guitar Overdub-

Chris Novoselic -Bass-

Kurt Cobain -Vocals-

109

Dave Grohl -Drums-

Kurt Cobain -Dist Guitar-

Kurt Cobain -Guitar Overdub-

Chris Novoselic -Bass-

Kurt Cobain -Vocals-

111

Dave Grohl -Drums-

Kurt Cobain -Dist Guitar-

Kurt Cobain -Guitar Overdub-

Chris Novoselic -Bass-

Kurt Cobain -Vocals-

113

Dave Grohl -Drums-

Kurt Cobain -Dist Guitar-

Kurt Cobain -Guitar Overdub-

Chris Novoselic -Bass-

Kurt Cobain -Vocals-

115

Dave Grohl -Drums-

Kurt Cobain -Dist Guitar-

Kurt Cobain -Guitar Overdub-

Chris Novoselic -Bass-

Kurt Cobain -Vocals-

117

Dave Grohl -Drums-

Kurt Cobain -Dist Guitar-

Kurt Cobain -Guitar Overdub-

Chris Novoselic -Bass-

Kurt Cobain -Vocals-

119

Dave Grohl -Drums-

Kurt Cobain -Dist Guitar-

Kurt Cobain -Guitar Overdub-

Chris Novoselic -Bass-

Kurt Cobain -Vocals-

121

♩ = 120,000000

Dave Grohl -Drums-

Kurt Cobain -Dist Guitar-

Kurt Cobain -Guitar Overdub-

Chris Novoselic -Bass-

Kurt Cobain -Vocals-

123

♩ = 121,000191

Dave Grohl -Drums-

Kurt Cobain -Dist Guitar-

Kurt Cobain -Guitar Overdub-

Chris Novoselic -Bass-

Kurt Cobain -Vocals-

125 $\text{♩} = 122,000069$ $\text{♩} = 123,000221$

Dave Grohl -Drums-

Kurt Cobain -Dist Guitar-

Kurt Cobain -Guitar Overdub-

Chris Novoselic -Bass-

Kurt Cobain -Vocals-

127 $\text{♩} = 124,000252$

Dave Grohl -Drums-

Kurt Cobain -Dist Guitar-

Kurt Cobain -Guitar Overdub-

Chris Novoselic -Bass-

Kurt Cobain -Vocals-

129 ~~129~~ 130 131

Dave Grohl -Drums-

Kurt Cobain -Dist Guitar-

Kurt Cobain -Guitar Overdub-

Chris Novoselic -Bass-

Kurt Cobain -Vocals-

130

Dave Grohl -Drums-

Kurt Cobain -Dist Guitar-

Kurt Cobain -Guitar Overdub-

Chris Novoselic -Bass-

Kurt Cobain -Vocals-

♩ = 120,000000

3

7

11

15

20

25

29

33

36

40

44

49

54

58

62

65

68

72

76

80

84

88

92

96

101

106

110

113

116

120

V.S.

4

Dave Grohl -Drums-

124

♩ = 122,000069

♩ = 123,000221

128

♩ = 124,000252

T							
A	3	3	3	3	3	3	3
B	1	1	1	1	1	1	1

66

T				2 2			2 2
A	3 3 3	3 3 3	3 3 3	1 1 1 1 1 1	3 3 3	3 3 3	1 1 1 1 1 1
B	1 1 1	1 1 1	1 1 1	4 4 4 4 4 4	1 1 1	1 1 1	4 4 4 4 4 4

70

T				2 2			2 2 2
A	3 3 3	3 3 3	3 3 3	1 1 1 1 1 1	3 3 3	3 3 3	1 1 1 1 1 1
B	1 1 1	1 1 1	1 1 1	4 4 4 4 4 4	1 1 1	1 1 1	4 4 4 4 4 4

74

T							
A	3 2 3	3 2 3	3 2 3	3 1	3 2 3	3 2 3	3 3
B	1 0 1 2 2	1 0 1 4	1 0 1 2 2	4	1 0 1 2 2	1 0 1 4	1 1 1 1 1 1

79

T							
A	1 1 1	1 1 1	1 1 1	3 3 3	3 3 3	1 1 1	3 3
B	4 4 4	4 4 4	4 4 4	1 1 1	1 1 1	1 1 1	3 3 3 3 3 3

83

T							
A	1 1 1	1 1 1	1 1 1	3 3 3	3 3 3	1 1 1	3 3
B	4 4 4	4 4 4	4 4 4	1 1 1	1 1 1	1 1 1	3 3 3 3 3 3

87

T							
A	1 1 1	1 1 1	1 1 1	3 3 3	3 3 3	1 1 1	3 3
B	4 4 4	4 4 4	4 4 4	1 1 1	1 1 1	1 1 1	3 3 3 3 3 3

91

T							
A	1 1 1	1 1 1	1 1 1	3 3 3	3 3 3	1 1 1	3 3
B	4 4 4	4 4 4	4 4 4	1 1 1	1 1 1	1 1 1	3 3 3 3 3 3

97

8

T							
A	3	-----			3	3	3
B	1	-----			1	1	1

112

T							
A	3	3	3 3 3	3 3 3	1 1 1 1 1 1	3 3 3	3 3
B	1	1	1 1 1	1 1 1	4 4 4 4 4 4	1 1 1	1 1 1

		2 2			2 2		
T	1 1 1	1 1 1	1 1 1	3 3 3	3 3 3	1 1 1	1 1 1
A	1 1 1	1 1 1	4 4 4	3 3 3	3 3 3	1 1 1	1 1 1
B	4 4 4	4 4 4	4 4 4	1 1 1	1 1 1	4 4 4	4 4 4

121 ♪ = 120,000000 ♪ = 121,000191

		2 2 2			2 2		
T	1 1 1	1 1 1	1 1 1	3 3 3	3 3 3	1 1 1	1 1 1
A	1 1 1	1 1 1	4 4 4	3 3 3	3 3 3	1 1 1	1 1 1
B	4 4 4	4 4 4	4 4 4	1 1 1	1 1 1	4 4 4	4 4 4

125 ♪ = 122,000069 ♪ = 123,000221

		2 2			2 2		
T	1 1 1	1 1 1	1 1 1	3 3 3	3 3 3	1 1 1	1 1 1
A	1 1 1	1 1 1	4 4 4	3 3 3	3 3 3	1 1 1	1 1 1
B	4 4 4	4 4 4	4 4 4	1 1 1	1 1 1	4 4 4	4 4 4

128 ♪ = 124,000252 ~~XXXXXXXXXXXXXX~~

		2 2					
T	3 3 3	3 3 3	3 3 3	1 1 1	1 1 1	3	3
A	3 3 3	3 3 3	3 3 3	1 1 1	1 1 1	3	3
B	1 1 1	1 1 1	1 1 1	4 4 4	4 4 4	1	1

Nirvana - Smells Like Teen Spirit

Kurt Cobain -Guitar Overdub-

♩ = 120,000000

4

E																			
T																			
A																			
B																			
E																			
A																			

9

T																			
A																			
B																			

13

12

T																			
A																			
B																			

29

T																			
A																			
B																			

34

T																			
A																			
B																			

38

T																			
A																			
B																			

42

12

T																			
A																			
B																			

Kurt Cobain -Guitar Overdub-

T	1	1	1	1	1	1	1	1	1	1	1	1	1	1	1	1
A																
B																

64

T	1	1	1	1	1	1	1	1	1	1	1	1	1	1	1	1
A																
B																

68

T																
A	3	3	3	3	3	3	3	3	3	3	3	3	3	3	3	3
B	1	1	1	1	1	1	1	1	1	1	1	1	1	1	1	1

72

T																
A	3	3	3	3	3	3	3	3	3	3	3	3	3	3	3	3
B	1	1	1	1	1	1	1	1	1	1	1	1	1	1	1	1

76

T																
A	3	2	3	4	4	4	3	2	3	3	3	3	3	3	3	3
B	1	0	1	2	2	2	1	0	1	2	2	1	0	1	2	2

81

T	3	3	3	3	1	0	0	1	4	4	1	1	1	1	4	1	2	1	1	3
A																				
B																				

85

T	3	3	3	3	1	0	0	1	0	0	1	0	0	1	0	0	0	1	0	0	1	0
A																						
B																						

89

T	0	1	0	0	1	0	0	3	1	0	0	1	0	0	1	0	0	0	1	0	0	1	0
A																							
B																							

93

T	0	1	0	0	1	0	0	0	1	0	0	1	0	0	0	1	0	0	1	0	0	1	0
A																							
B																							

10

107

T	1	1	1	1	1	1	1	1	1	1	1	1	1	1	1	1	1	1	1	1	1	1	1
A																							
B																							

Nirvana - Smells Like Teen Spirit

Chris Novoselic -Bass-

♩ = 120,000000

V.S.

44

48

52

56

60

64

68

72

76

80

84

88

92

96

100

104

108

112

116

120

♩ = 120,000000

♩ = 121,000191

V.S.

♩ = 120,000000

16

21

25

28

32

36

40

43

5

50

54

58

61

65

69

73

98

102

106

109

113

117

121

♩ = 120,000000

♩ = 121,000191

125

♩ = 122,000069

♩ = 123,000221

128

♩ = 124,000252

Kurt Cobain -Clean Guitar- Nirvana - Smells Like Teen Spirit

♩ = 120,000000

5

8

17

23

20

47

53

56

36

94

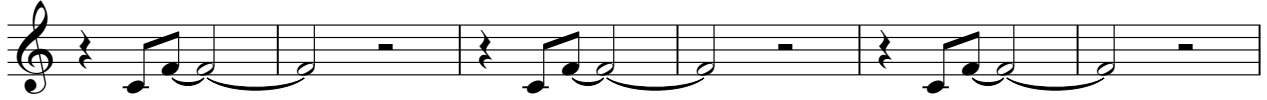

100

106

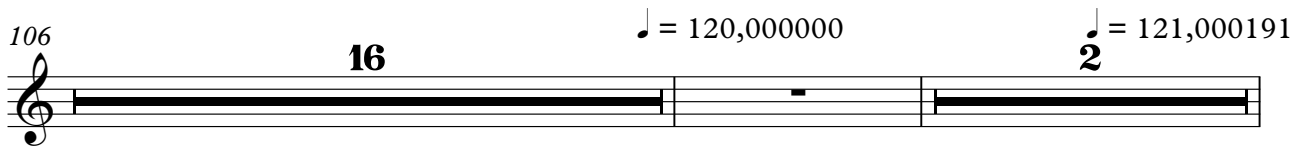

125

