

13

Dave Grohl -Drums-

Kurt Cobain -Dist Guitar-

Kurt Cobain -Guitar Overdub-

Chris Novoselic -Bass-

Kurt Cobain -Clean Guitar-

15

Dave Grohl -Drums-

Chris Novoselic -Bass-

Kurt Cobain -Clean Guitar-

17

Dave Grohl -Drums-

Chris Novoselic -Bass-

Kurt Cobain -Vocals-

Kurt Cobain -Clean Guitar-

23

Dave Grohl -Drums-

Chris Novoselic -Bass-

Kurt Cobain -Vocals-

Kurt Cobain -Clean Guitar-

25

Dave Grohl -Drums-

Kurt Cobain -Dist Guitar-

Kurt Cobain -Guitar Overdub-

Chris Novoselic -Bass-

Kurt Cobain -Vocals-

Kurt Cobain -Clean Guitar-

27

Dave Grohl -Drums-

Kurt Cobain -Dist Guitar-

Kurt Cobain -Guitar Overdub-

Chris Novoselic -Bass-

Kurt Cobain -Vocals-

29

Dave Grohl -Drums-

Kurt Cobain -Dist Guitar-

Kurt Cobain -Guitar Overdub-

Chris Novoselic -Bass-

Kurt Cobain -Vocals-

31

Dave Grohl -Drums-

Kurt Cobain -Dist Guitar-

Kurt Cobain -Guitar Overdub-

Chris Novoselic -Bass-

Kurt Cobain -Vocals-

33

Dave Grohl -Drums-

Kurt Cobain -Dist Guitar-

Kurt Cobain -Guitar Overdub-

Chris Novoselic -Bass-

Kurt Cobain -Vocals-

35

Dave Grohl -Drums-

Kurt Cobain -Dist Guitar-

Kurt Cobain -Guitar Overdub-

Chris Novoselic -Bass-

Kurt Cobain -Vocals-

37

Dave Grohl -Drums-

Kurt Cobain -Dist Guitar-

Kurt Cobain -Guitar Overdub-

Chris Novoselic -Bass-

Kurt Cobain -Vocals-

39

Dave Grohl -Drums-

Kurt Cobain -Dist Guitar-

Kurt Cobain -Guitar Overdub-

Chris Novoselic -Bass-

Kurt Cobain -Vocals-

Detailed description of the score for measures 39-40: The score is for measures 39 and 40. It features five staves. The top staff is for Drums, showing a consistent pattern of eighth notes. The second and third staves are for guitar, with the second staff being a distorted guitar and the third an overdub. Both guitar staves use a similar rhythmic pattern of eighth notes and include tablature with fret numbers (1, 2, 3, 4) and string indicators (T, A, B). The fourth staff is for Bass, showing a melodic line with eighth notes and some accidentals. The fifth staff is for Vocals, showing a melodic line with eighth notes and some accidentals.

41

Dave Grohl -Drums-

Kurt Cobain -Dist Guitar-

Kurt Cobain -Guitar Overdub-

Chris Novoselic -Bass-

Kurt Cobain -Vocals-

Detailed description of the score for measures 41-42: The score is for measures 41 and 42. It features five staves. The top staff is for Drums, showing a consistent pattern of eighth notes. The second and third staves are for guitar, with the second staff being a distorted guitar and the third an overdub. Both guitar staves use a similar rhythmic pattern of eighth notes and include tablature with fret numbers (1, 2, 3, 4) and string indicators (T, A, B). The fourth staff is for Bass, showing a melodic line with eighth notes and some accidentals. The fifth staff is for Vocals, showing a melodic line with eighth notes and some accidentals.

43

Dave Grohl -Drums-

Kurt Cobain -Dist Guitar-

T	3	2	3	3	1	3	2	3	4	4	4	3	2	3	3	1
A	3	2	3	1		3	2	3	4	4		3	2	3	1	
B	1	0	1		4	1	0	1	2	2		1	0	1		4

Kurt Cobain -Guitar Overdub-

T	3	2	3	3	1	3	2	3	4	4	4	3	2	3	3	1
A	3	2	3	1		3	2	3	4	4		3	2	3	1	
B	1	0	1		4	1	0	1	2	2		1	0	1		4

Chris Novoselic -Bass-

Kurt Cobain -Vocals-

46

Dave Grohl -Drums-

Chris Novoselic -Bass-

Kurt Cobain -Clean Guitar-

48

Dave Grohl -Drums-

Chris Novoselic -Bass-

Kurt Cobain -Clean Guitar-

50

Dave Grohl -Drums-

Chris Novoselic -Bass-

Kurt Cobain -Vocals-

Kurt Cobain -Clean Guitar-

Detailed description of measures 50-51: The score is in 4/4 time. Dave Grohl's drum part consists of a consistent pattern of quarter notes on the snare and bass drum. Chris Novoselic's bass line starts on a low note, moves up stepwise, and includes a chromatic movement. Kurt Cobain's vocal line features a few notes with a sharp sign, indicating a key signature change. The clean guitar part provides a harmonic accompaniment with a few chords.

52

Dave Grohl -Drums-

Chris Novoselic -Bass-

Kurt Cobain -Vocals-

Kurt Cobain -Clean Guitar-

Detailed description of measures 52-53: The drum part remains consistent. The bass line continues with similar rhythmic patterns. Kurt Cobain's vocal line has more notes, including some with accidentals. The clean guitar part continues with the same accompaniment.

54

Dave Grohl -Drums-

Chris Novoselic -Bass-

Kurt Cobain -Vocals-

Kurt Cobain -Clean Guitar-

56

Dave Grohl -Drums-

Chris Novoselic -Bass-

Kurt Cobain -Vocals-

Kurt Cobain -Clean Guitar-

58

Dave Grohl -Drums-

Kurt Cobain -Dist Guitar-

Kurt Cobain -Guitar Overdub-

Chris Novoselic -Bass-

Kurt Cobain -Vocals-

60

Dave Grohl -Drums-

Kurt Cobain -Dist Guitar-

Kurt Cobain -Guitar Overdub-

Chris Novoselic -Bass-

Kurt Cobain -Vocals-

62

Dave Grohl -Drums-

Kurt Cobain -Dist Guitar-

Kurt Cobain -Guitar Overdub-

Chris Novoselic -Bass-

Kurt Cobain -Vocals-

64

Dave Grohl -Drums-

Kurt Cobain -Dist Guitar-

Kurt Cobain -Guitar Overdub-

Chris Novoselic -Bass-

Kurt Cobain -Vocals-

66

Dave Grohl -Drums-

Kurt Cobain -Dist Guitar-

Kurt Cobain -Guitar Overdub-

Chris Novoselic -Bass-

Kurt Cobain -Vocals-

68

Dave Grohl -Drums-

Kurt Cobain -Dist Guitar-

Kurt Cobain -Guitar Overdub-

Chris Novoselic -Bass-

Kurt Cobain -Vocals-

70

Dave Grohl -Drums-

Kurt Cobain -Dist Guitar-

Kurt Cobain -Guitar Overdub-

Chris Novoselic -Bass-

Kurt Cobain -Vocals-

72

Dave Grohl -Drums-

Kurt Cobain -Dist Guitar-

Kurt Cobain -Guitar Overdub-

Chris Novoselic -Bass-

Kurt Cobain -Vocals-

87

Dave Grohl -Drums-

Kurt Cobain -Dist Guitar-

Kurt Cobain -Guitar Overdub-

Chris Novoselic -Bass-

89

Dave Grohl -Drums-

Kurt Cobain -Dist Guitar-

Kurt Cobain -Guitar Overdub-

Chris Novoselic -Bass-

91

Dave Grohl -Drums-

Kurt Cobain -Dist Guitar-

Kurt Cobain -Guitar Overdub-

Chris Novoselic -Bass-

93

Dave Grohl -Drums-

Kurt Cobain -Dist Guitar-

Kurt Cobain -Guitar Overdub-

Chris Novoselic -Bass-

Kurt Cobain -Clean Guitar-

95

Dave Grohl -Drums-

Kurt Cobain -Dist Guitar-

Kurt Cobain -Guitar Overdub-

Chris Novoselic -Bass-

Kurt Cobain -Clean Guitar-

97

Dave Grohl -Drums-

Kurt Cobain -Dist Guitar-

Chris Novoselic -Bass-

Kurt Cobain -Vocals-

Kurt Cobain -Clean Guitar-

99

Dave Grohl -Drums-

Chris Novoselic -Bass-

Kurt Cobain -Vocals-

Kurt Cobain -Clean Guitar-

101

Dave Grohl -Drums-

Chris Novoselic -Bass-

Kurt Cobain -Vocals-

Kurt Cobain -Clean Guitar-

103

Dave Grohl -Drums-

Chris Novoselic -Bass-

Kurt Cobain -Vocals-

Kurt Cobain -Clean Guitar-

105

Dave Grohl -Drums-

Kurt Cobain -Dist Guitar-

Kurt Cobain -Guitar Overdub-

Chris Novoselic -Bass-

Kurt Cobain -Vocals-

Kurt Cobain -Clean Guitar-

107

Dave Grohl -Drums-

Kurt Cobain -Dist Guitar-

Kurt Cobain -Guitar Overdub-

Chris Novoselic -Bass-

Kurt Cobain -Vocals-

109

Dave Grohl -Drums-

Kurt Cobain -Dist Guitar-

Kurt Cobain -Guitar Overdub-

Chris Novoselic -Bass-

Kurt Cobain -Vocals-

111

Dave Grohl -Drums-

Kurt Cobain -Dist Guitar-

Kurt Cobain -Guitar Overdub-

Chris Novoselic -Bass-

Kurt Cobain -Vocals-

113

Dave Grohl -Drums-

Kurt Cobain -Dist Guitar-

Kurt Cobain -Guitar Overdub-

Chris Novoselic -Bass-

Kurt Cobain -Vocals-

115

Dave Grohl -Drums-

Kurt Cobain -Dist Guitar-

Kurt Cobain -Guitar Overdub-

Chris Novoselic -Bass-

Kurt Cobain -Vocals-

117

Dave Grohl -Drums-

Kurt Cobain -Dist Guitar-

Kurt Cobain -Guitar Overdub-

Chris Novoselic -Bass-

Kurt Cobain -Vocals-

- Drums:** A standard rock drum pattern with a steady bass drum and snare.
- Dist Guitar (TAB):**

T	1	1	1	1	1	2	2										
A	1	1	1	1	1	1	1	1	3	3	3	3	3	3	3	3	3
B	4	4	4	4	4	4	4	4	1	1	1	1	1	1	1	1	1
- Guitar Overdub (TAB):**

T	1	1	1	1	1	1	2	2									
A	1	1	1	1	1	1	1	1	3	3	3	3	3	3	3	3	3
B	4	4	4	4	4	4	4	4	1	1	1	1	1	1	1	1	1

119

Dave Grohl -Drums-

Kurt Cobain -Dist Guitar-

Kurt Cobain -Guitar Overdub-

Chris Novoselic -Bass-

Kurt Cobain -Vocals-

- Drums:** A standard rock drum pattern with a steady bass drum and snare.
- Dist Guitar (TAB):**

T	1	1	1	1	1	2	2										
A	1	1	1	1	1	1	1	1	3	3	3	3	3	3	3	3	3
B	4	4	4	4	4	4	4	4	1	1	1	1	1	1	1	1	1
- Guitar Overdub (TAB):**

T	1	1	1	1	1	1	2	2									
A	1	1	1	1	1	1	1	1	3	3	3	3	3	3	3	3	3
B	4	4	4	4	4	4	4	4	1	1	1	1	1	1	1	1	1

121

♩ = 120,000000

Dave Grohl -Drums-

Kurt Cobain -Dist Guitar-

Kurt Cobain -Guitar Overdub-

Chris Novoselic -Bass-

Kurt Cobain -Vocals-

123

♩ = 121,000191

Dave Grohl -Drums-

Kurt Cobain -Dist Guitar-

Kurt Cobain -Guitar Overdub-

Chris Novoselic -Bass-

Kurt Cobain -Vocals-

125 ♩ = 122,000069 ♩ = 123,000221

Dave Grohl -Drums-

Kurt Cobain -Dist Guitar-

Kurt Cobain -Guitar Overdub-

Chris Novoselic -Bass-

Kurt Cobain -Vocals-

127 ♩ = 124,000252

Dave Grohl -Drums-

Kurt Cobain -Dist Guitar-

Kurt Cobain -Guitar Overdub-

Chris Novoselic -Bass-

Kurt Cobain -Vocals-

129 ~~129~~ 130 131 132 133 134 135 136 137

Dave Grohl -Drums-

Kurt Cobain -Dist Guitar-

Kurt Cobain -Guitar Overdub-

Chris Novoselic -Bass-

Kurt Cobain -Vocals-

130

Dave Grohl -Drums-

Kurt Cobain -Dist Guitar-

Kurt Cobain -Guitar Overdub-

Chris Novoselic -Bass-

Kurt Cobain -Vocals-

44

49

54

58

62

65

68

72

76

80

84

88

92

96

101

106

110

113

116

120

V.S.

4

Dave Grohl -Drums-

124

♩ = 122,000069

♩ = 123,000221

128

♩ = 124,000252

T	1 1 1 1 1 2 2 1		1 1 1 1 1 2 2 1	
A	1 1 1 1 1 1 1	3 3 3 3 3 3 3 3	1 1 1 1 1 1 1	3 3 3 3 3 3 3 3
B	4 4 4 4 4 4 4	1 1 1 1 1 1 1	4 4 4 4 4 4 4	1 1 1 1 1 1 1

121 $\text{♩} = 120,000000$ $\text{♩} = 121,000191$

T	1 1 1 1 1 2 2 2		1 1 1 1 1 2 2	
A	1 1 1 1 1 1 1	3 3 3 3 3 3 3 3	1 1 1 1 1 1 1	3 3 3 3 3 3 3 3
B	4 4 4 4 4 4 4	1 1 1 1 1 1 1	4 4 4 4 4 4 4	1 1 1 1 1 1 1

125 $\text{♩} = 122,000069$ $\text{♩} = 123,000221$

T	1 1 1 1 1 2 2 1		1 1 1 1 1 2 2 1	
A	1 1 1 1 1 1 1	3 3 3 3 3 3 3 3	1 1 1 1 1 1 1	3 3 3 3 3 3 3 3
B	4 4 4 4 4 4 4	1 1 1 1 1 1 1	4 4 4 4 4 4 4	1 1 1 1 1 1 1

128 $\text{♩} = 124,000252$ 

T	3 3 3 3 3 3 3	1 1 1 1 1 2 2 1		
A	3 3 3 3 3 3 3	1 1 1 1 1 1 1	3	3
B	1 1 1 1 1 1 1	4 4 4 4 4 4 4	1	1

Kurt Cobain -Guitar Overdub-

T	1	1	1	1	1	1	1	1	1	1	1	1	1	1	1	1	1
A																	
B																	

64

T	1	1	1	1	1	1	1	1	1	1	1	1	1	1	1	1	1
A																	
B																	

68

T																	
A	3	3	3	3	3	3	3	3	3	3	3	3	3	3	3	3	3
B	1	1	1	1	1	1	1	1	1	1	1	1	1	1	1	1	1

72

T																	
A	3	3	3	3	3	3	3	3	3	3	3	3	3	3	3	3	3
B	1	1	1	1	1	1	1	1	1	1	1	1	1	1	1	1	1

76

T																	
A	3	2	3	4	4	4	3	2	3	3	3	3	3	3	3	3	3
B	1	0	1	2	2	2	1	0	1	2	2	1	0	1	2	2	1

81

T	3	3	3	3	1	0	0	1	4	4	1	1	1	1	4	1	2	1	1	3
A																				
B																				

85

T	3	3	3	3	1	0	0	1	0	0	1	0	0	1	0	0	0	1	0	0	1	0
A																						
B																						

89

T	0	1	0	0	1	0	0	3	1	0	0	1	0	0	1	0	0	0	1	0	0	1	0
A																							
B																							

93

T	0	1	0	0	1	0	0	0	1	0	0	1	0	0	0	1	0	0	1	0	0	1	0
A																							
B																							

107

T	1	1	1	1	1	1	1	1	1	1	1	1	1	1	1	1	1	1	1	1	1	1	1
A																							
B																							

10

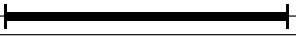

Nirvana - Smells Like Teen Spirit2

Chris Novoselic -Bass-

♩ = 120,000000

V.S.

44

48

52

56

60

64

68

72

76

80

84

88

92

96

100

104

108

112

116

120

♩ = 120,000000

♩ = 121,000191

V.S.

4

Chris Novoselic -Bass-

124

♩ = 122,000069

♩ = 123,000221

128

♩ = 124,000252

♩ = 120,000000

16

21

25

28

32

36

40

43

5

50

109

113

117

121

♩ = 120,000000

♩ = 121,000191

125

♩ = 122,000069

♩ = 123,000221

128

♩ = 124,000252

Kurt Cobain -Clean Guitar-

Nirvana - Smells Like Teen Spirit2

♩ = 120,000000

94

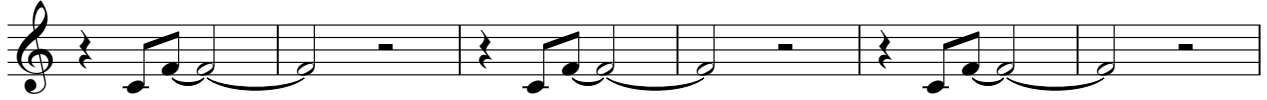

100

106

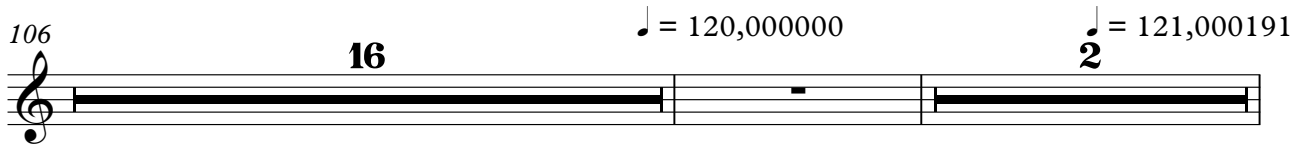

125

