

# Nirvana - sog 3

♩ = 180,000183

Kurt Cobain -Lead Guitar-

David Grohl -Drums-

Kurt Cobain -Lead Guitar-

6

David Grohl -Drums-

Chris Novoselic -Bass-

Kurt Cobain -Lead Guitar-

Kurt Cobain -Overdub--

8

David Grohl -Drums-

Chris Novoselic -Bass-

Kurt Cobain -Lead Guitar-

Kurt Cobain -Overdub--

10

David Grohl -Drums-

Chris Novoselic -Bass-

Bass notation for Chris Novoselic, measures 10-13. The notation is on a single staff in bass clef. It shows a rhythmic pattern of eighth notes, with a change in the bass line starting in measure 11.

Kurt Cobain -Lead Guitar-

Lead guitar notation for Kurt Cobain, measures 10-13. The notation is on a grand staff (treble and bass clefs). It shows a complex rhythmic pattern with many beamed notes and rests, characteristic of Nirvana's sound.

Kurt Cobain -Overdub--

Overdub notation for Kurt Cobain, measures 10-13. The notation is on a grand staff (treble and bass clefs). It shows a complex rhythmic pattern with many beamed notes and rests, similar to the lead guitar part but with different voicings.

Kurt Cobain -Vocals-

12

David Grohl -Drums-

Chris Novoselic -Bass-

Kurt Cobain -Lead Guitar-

Kurt Cobain -Overdub--

Kurt Cobain -Vocals-

14

David Grohl -Drums-

Chris Novoselic -Bass-

Bass line for Chris Novoselic. The staff is in bass clef with a key signature of one flat. It shows a sequence of eighth notes, primarily on the lower strings, with some rests.

Kurt Cobain -Lead Guitar-

Lead guitar part for Kurt Cobain. It consists of two staves: a treble clef staff and a bass clef staff. The treble staff contains a series of chords and single notes, while the bass staff provides a rhythmic accompaniment with eighth notes.

Kurt Cobain -Overdub--

Overdub guitar part for Kurt Cobain. It consists of two staves: a treble clef staff and a bass clef staff. The treble staff contains a series of chords and single notes, while the bass staff provides a rhythmic accompaniment with eighth notes.

Kurt Cobain -Vocals-

16

David Grohl -Drums-

Chris Novoselic -Bass-

Kurt Cobain -Lead Guitar-

Kurt Cobain -Overdub--

Kurt Cobain -Vocals-

18

David Grohl -Drums-

Chris Novoselic -Bass-

Kurt Cobain -Lead Guitar-

Lead guitar notation for Kurt Cobain. The staff shows a sequence of chords and single notes in a descending pattern.

Kurt Cobain -Overdub--

Kurt Cobain -Vocals-

20

David Grohl -Drums-

Chris Novoselic -Bass-

Kurt Cobain -Lead Guitar-

Kurt Cobain -Overdub--

Kurt Cobain -Vocals-

22

David Grohl -Drums-

Chris Novoselic -Bass-

Kurt Cobain -Lead Guitar-

Kurt Cobain -Overdub--

Kurt Cobain -Vocals-

24

David Grohl -Drums-

Chris Novoselic -Bass-

Kurt Cobain -Lead Guitar-

Kurt Cobain -Overdub--

Kurt Cobain -Vocals-

26

David Grohl -Drums-

Chris Novoselic -Bass-

Bass line for Chris Novoselic. The staff is in bass clef and shows a rhythmic pattern of eighth notes.

Kurt Cobain -Lead Guitar-

Lead guitar part for Kurt Cobain. The staff is in treble clef and shows a complex melodic line with many beamed notes.

Kurt Cobain -Overdub--

Overdub guitar part for Kurt Cobain. The staff is in treble clef and shows a complex melodic line with many beamed notes, similar to the lead guitar part.

Kurt Cobain -Vocals-

28

David Grohl -Drums-

Chris Novoselic -Bass-

Kurt Cobain -Lead Guitar-

Kurt Cobain -Overdub--

Kurt Cobain -Vocals-

30

David Grohl -Drums-

Chris Novoselic -Bass-

Bass notation for Chris Novoselic. The staff is in bass clef and shows a steady eighth-note bass line.

Kurt Cobain -Lead Guitar-

Lead guitar notation for Kurt Cobain. It consists of two staves, treble and bass clef, showing a complex melodic line with many beamed notes and bends.

Kurt Cobain -Overdub--

Overdub notation for Kurt Cobain. It consists of two staves, treble and bass clef, showing a complex melodic line with many beamed notes and bends, mirroring the lead guitar part.

Kurt Cobain -Vocals-

32

David Grohl -Drums-

Chris Novoselic -Bass-

Kurt Cobain -Lead Guitar-

Kurt Cobain -Overdub--

Kurt Cobain -Vocals-

34

David Grohl -Drums-

Chris Novoselic -Bass-

Bass line for Chris Novoselic. The staff is in bass clef and shows a steady eighth-note bass line in a key with one flat.

Kurt Cobain -Lead Guitar-

Lead guitar part for Kurt Cobain. It consists of two staves: a treble clef staff with a melodic line and a bass clef staff with a supporting bass line. The music is in a key with one flat.

Kurt Cobain -Overdub--

Overdub guitar part for Kurt Cobain. It consists of two staves: a treble clef staff with a melodic line and a bass clef staff with a supporting bass line. The music is in a key with one flat.

Kurt Cobain -Vocals-

36

David Grohl -Drums-

Chris Novoselic -Bass-

Kurt Cobain -Lead Guitar-

Kurt Cobain -Overdub--

Kurt Cobain -Vocals-

38

David Grohl -Drums-

Chris Novoselic -Bass-

Bass line for Chris Novoselic. The staff is in bass clef with a key signature of one flat. It features a steady eighth-note bass line.

Kurt Cobain -Lead Guitar-

Lead guitar part for Kurt Cobain. It consists of two staves: a treble clef staff with a key signature of one flat and a bass clef staff. The treble staff contains a series of chords and single notes, while the bass staff provides a rhythmic accompaniment.

Kurt Cobain -Overdub--

Overdub guitar part for Kurt Cobain. It consists of two staves: a treble clef staff with a key signature of one flat and a bass clef staff. The treble staff contains a series of chords and single notes, while the bass staff provides a rhythmic accompaniment.

Kurt Cobain -Vocals-

40

David Grohl -Drums-

Chris Novoselic -Bass-

Kurt Cobain -Lead Guitar-

Kurt Cobain -Overdub--

Kurt Cobain -Vocals-

42

David Grohl -Drums-

Chris Novoselic -Bass-

Bass line for Chris Novoselic. The staff is in bass clef and shows a rhythmic pattern of eighth notes.

Kurt Cobain -Lead Guitar-

Lead guitar part for Kurt Cobain. The staff is in treble clef and shows a complex melodic line with various note values and accidentals.

Kurt Cobain -Overdub--

Overdub guitar part for Kurt Cobain. The staff is in treble clef and shows a complex melodic line, similar to the lead guitar part but with different phrasing.

Kurt Cobain -Vocals-

44

David Grohl -Drums-

Chris Novoselic -Bass-

Bass notation for Chris Novoselic, showing a simple rhythmic pattern with eighth notes.

Kurt Cobain -Lead Guitar-

Lead guitar notation for Kurt Cobain, showing a complex melodic line with various chords and intervals.

Kurt Cobain -Overdub--

Overdub notation for Kurt Cobain, showing a complex melodic line with various chords and intervals.

Kurt Cobain -Vocals-

46

David Grohl -Drums-

Chris Novoselic -Bass-

Bass notation for Chris Novoselic. The staff is in bass clef and shows a steady eighth-note bass line.

Kurt Cobain -Lead Guitar-

Lead guitar notation for Kurt Cobain. It consists of two staves, treble and bass clef, showing a complex melodic line with many beamed notes and bends.

Kurt Cobain -Overdub--

Overdub notation for Kurt Cobain. It consists of two staves, treble and bass clef, showing a complex melodic line with many beamed notes and bends, mirroring the lead guitar part.

Kurt Cobain -Vocals-

48

David Grohl -Drums-

Chris Novoselic -Bass-

Kurt Cobain -Lead Guitar-

Kurt Cobain -Overdub--

Kurt Cobain -Vocals-

50

David Grohl -Drums-

Chris Novoselic -Bass-

Bass notation for Chris Novoselic. The staff is in bass clef and shows a steady eighth-note bass line.

Kurt Cobain -Lead Guitar-

Lead guitar notation for Kurt Cobain. It consists of two staves, treble and bass clef, showing a complex melodic line with many beamed notes and bends.

Kurt Cobain -Overdub--

Overdub notation for Kurt Cobain. It consists of two staves, treble and bass clef, showing a complex melodic line with many beamed notes and bends, mirroring the lead guitar part.

Kurt Cobain -Vocals-

52

David Grohl -Drums-

Chris Novoselic -Bass-

Kurt Cobain -Lead Guitar-

Kurt Cobain -Overdub--

Kurt Cobain -Vocals-

54

David Grohl -Drums-

Chris Novoselic -Bass-

Bass notation for Chris Novoselic, measures 54-55. The notation is on a single staff with a bass clef. It shows a steady eighth-note bass line.

Kurt Cobain -Lead Guitar-

Lead guitar notation for Kurt Cobain, measures 54-55. The notation is on a grand staff (treble and bass clefs). It features a complex melodic line with many beamed notes and a final descending run.

Kurt Cobain -Overdub--

Overdub notation for Kurt Cobain, measures 54-55. The notation is on a grand staff (treble and bass clefs). It features a complex melodic line with many beamed notes and a final descending run, similar to the lead guitar part.

Kurt Cobain -Vocals-

56

David Grohl -Drums-

Chris Novoselic -Bass-

Kurt Cobain -Lead Guitar-

Kurt Cobain -Overdub--

Kurt Cobain -Vocals-

58

David Grohl -Drums-

Chris Novoselic -Bass-

Kurt Cobain -Lead Guitar-

Kurt Cobain -Overdub--

60

David Grohl -Drums-

Chris Novoselic -Bass-

Kurt Cobain -Lead Guitar-

Kurt Cobain -Overdub--

62

David Grohl -Drums-

Chris Novoselic -Bass-

Kurt Cobain -Lead Guitar-

Kurt Cobain -Overdub--

64

David Grohl -Drums-

Chris Novoselic -Bass-

Kurt Cobain -Lead Guitar-

Kurt Cobain -Overdub--

66

David Grohl -Drums-

Chris Novoselic -Bass-

Kurt Cobain -Lead Guitar-

Kurt Cobain -Overdub--

68

David Grohl -Drums-

Chris Novoselic -Bass-

Kurt Cobain -Lead Guitar-

Kurt Cobain -Overdub--

70

David Grohl -Drums-

Chris Novoselic -Bass-

Kurt Cobain -Lead Guitar-

Kurt Cobain -Overdub--

72

David Grohl -Drums-

Chris Novoselic -Bass-

Kurt Cobain -Lead Guitar-

Kurt Cobain -Overdub--

74

David Grohl -Drums-

Chris Novoselic -Bass-

Kurt Cobain -Lead Guitar-

Kurt Cobain -Overdub--

Kurt Cobain -Vocals-

76 31

David Grohl -Drums-

Chris Novoselic -Bass-

Kurt Cobain -Lead Guitar-

Kurt Cobain -Overdub--

Kurt Cobain -Vocals-

I'm only sleeping

78

David Grohl -Drums-

Chris Novoselic -Bass-

Kurt Cobain -Lead Guitar-

Kurt Cobain -Overdub--

Kurt Cobain -Vocals-

80 33

David Grohl -Drums-

Chris Novoselic -Bass-

Kurt Cobain -Lead Guitar-

Kurt Cobain -Overdub--

Kurt Cobain -Vocals-

82

David Grohl -Drums-

Chris Novoselic -Bass-

Kurt Cobain -Lead Guitar-

Kurt Cobain -Overdub--

Kurt Cobain -Vocals-

84 35

David Grohl -Drums-

Chris Novoselic -Bass-

Bass notation for Chris Novoselic, showing a simple rhythmic line in the bass clef.

Kurt Cobain -Lead Guitar-

Lead guitar notation for Kurt Cobain, showing a melodic line in the treble clef with a bass line in the bass clef.

Kurt Cobain -Overdub--

Overdub notation for Kurt Cobain, showing a melodic line in the treble clef with a bass line in the bass clef.

Kurt Cobain -Vocals-

86

David Grohl -Drums-

Chris Novoselic -Bass-

Kurt Cobain -Lead Guitar-

Kurt Cobain -Overdub--

Kurt Cobain -Vocals-

88 37

David Grohl -Drums-

Chris Novoselic -Bass-

Kurt Cobain -Lead Guitar-

Kurt Cobain -Overdub--

Kurt Cobain -Vocals-

90

David Grohl -Drums-

Chris Novoselic -Bass-

Kurt Cobain -Lead Guitar-

Kurt Cobain -Overdub--

Kurt Cobain -Vocals-

92 39

David Grohl -Drums-

Chris Novoselic -Bass-

Kurt Cobain -Lead Guitar-

Lead guitar notation for Kurt Cobain. The staff shows a sequence of chords and single notes. The first six measures consist of a steady eighth-note pattern. The final two measures feature a more complex, syncopated pattern with various guitar sounds indicated by asterisks and beams.

Kurt Cobain -Overdub--

Kurt Cobain -Vocals-

94

David Grohl -Drums-

Chris Novoselic -Bass-

Kurt Cobain -Lead Guitar-

Kurt Cobain -Overdub--

Kurt Cobain -Vocals-

David Grohl -Drums-

A single staff of music for drums. It features a series of rhythmic patterns with asterisks above the notes indicating specific drum sounds. The notation includes eighth and sixteenth notes, some with beams, and rests.

Chris Novoselic -Bass-

A single staff of music in bass clef. It shows a steady eighth-note bass line that transitions into a more complex pattern of eighth and sixteenth notes.

Kurt Cobain -Lead Guitar-

A grand staff (treble and bass clefs) for lead guitar. The treble clef contains a complex melodic line with many beamed notes and slurs. The bass clef contains a simpler accompaniment with some rests.

Kurt Cobain -Overdub--

A grand staff (treble and bass clefs) for overdub. The notation is very similar to the lead guitar part, with a complex melodic line in the treble clef and a supporting line in the bass clef.

Kurt Cobain -Vocals-

A single staff of music in treble clef with a key signature of one sharp (F#). It shows a vocal melody with a few notes, some slurs, and a final note with a fermata.

98

David Grohl -Drums-

Chris Novoselic -Bass-

Kurt Cobain -Lead Guitar-

Kurt Cobain -Overdub--

Kurt Cobain -Vocals-

100

David Grohl -Drums-

Chris Novoselic -Bass-

Bass notation for Chris Novoselic, showing a steady eighth-note line in the bass clef.

Kurt Cobain -Lead Guitar-

Lead guitar notation for Kurt Cobain, consisting of a treble and bass clef staff with a series of chords and melodic lines.

Kurt Cobain -Overdub--

Overdub notation for Kurt Cobain, mirroring the lead guitar part with treble and bass clef staves.

Kurt Cobain -Vocals-

102

David Grohl -Drums-

Chris Novoselic -Bass-

Kurt Cobain -Lead Guitar-

Kurt Cobain -Overdub--

Kurt Cobain -Vocals-

David Grohl -Drums-

A single staff of music for drums. It features a series of rhythmic patterns with asterisks above the notes, indicating specific drum sounds or techniques. The notation includes eighth and sixteenth notes with stems, and some notes are grouped with brackets.

Chris Novoselic -Bass-

A single staff of music in bass clef. It shows a steady eighth-note bass line that transitions into a more complex pattern of eighth and sixteenth notes in the second measure.

Kurt Cobain -Lead Guitar-

A grand staff (treble and bass clefs) for lead guitar. The treble clef part contains a series of chords and single notes, while the bass clef part has a few notes and rests.

Kurt Cobain -Overdub--

A grand staff (treble and bass clefs) for an overdub. The notation is identical to the lead guitar part, showing chords and notes in both staves.

Kurt Cobain -Vocals-

A single staff of music in treble clef with a key signature of one sharp (F#). It shows a vocal melody with a few notes and rests.

106

David Grohl -Drums-

Chris Novoselic -Bass-

Kurt Cobain -Lead Guitar-

Kurt Cobain -Overdub--

Kurt Cobain -Vocals-

David Grohl -Drums-

Chris Novoselic -Bass-

Bass line for Chris Novoselic. The staff is in bass clef and shows a rhythmic pattern of eighth notes across two measures.

Kurt Cobain -Lead Guitar-

Lead guitar part for Kurt Cobain. The staff is in treble clef and shows a series of chords and single notes across two measures.

Kurt Cobain -Overdub--

Overdub part for Kurt Cobain. The staff is in treble clef and shows a series of chords and single notes across two measures, mirroring the lead guitar part.

Kurt Cobain -Vocals-

110

David Grohl -Drums-

A single staff of music for drums, starting at measure 110. It features a complex rhythmic pattern with various note values, rests, and dynamic markings. Above the staff, there are asterisks and vertical lines indicating specific drum hits or techniques.

Chris Novoselic -Bass-

A single staff of music for bass, starting at measure 110. It shows a steady eighth-note bass line that changes slightly in the second measure.

Kurt Cobain -Lead Guitar-

A double-staff notation for lead guitar, starting at measure 110. The top staff is in treble clef and the bottom in bass clef. It features a complex, melodic line with many beamed notes and some bends.

Kurt Cobain -Overdub--

A double-staff notation for overdub, starting at measure 110. The top staff is in treble clef and the bottom in bass clef. It features a complex, melodic line with many beamed notes and some bends, mirroring the lead guitar part.

Kurt Cobain -Vocals-

A single staff of music for vocals, starting at measure 110. It shows a few notes with a melodic contour, including a phrase that spans two measures.

112

David Grohl -Drums-

Chris Novoselic -Bass-

Kurt Cobain -Lead Guitar-

Kurt Cobain -Overdub--

Kurt Cobain -Vocals-

114

David Grohl -Drums-

Chris Novoselic -Bass-

Kurt Cobain -Lead Guitar-

Kurt Cobain -Overdub--

David Grohl -Drums-

Nirvana - sog 3

♩ = 180,000183

2

7

10

13

16

19

22

25

28

31

V.S.

David Grohl -Drums-

34

37

40

43

46

49

52

55

58

61

64

67

70

73

76

79

82

85

88

91

V.S.

94

97

100

103

106

109

112

♩ = 180,000183

4

9

13

17

21

25

29

33

37

41

V.S.

45

49

53

57

61

65

69

73

77

81

85

89

93

97

101

105

109

112

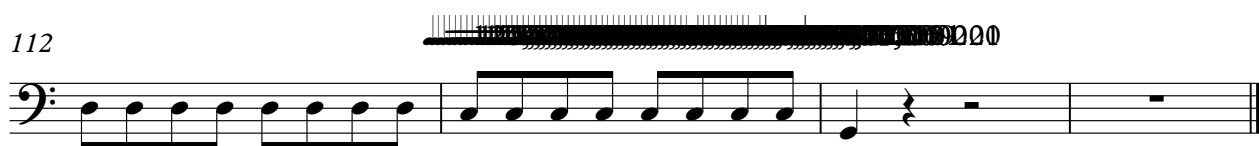

Kurt Cobain -Lead Guitar- Nirvana - sog 3

♩ = 180,000183

6

10

14

18

23

V.S.

28

33

37

41

45

50

55

59

63

67

71

75

79

V.S.

83

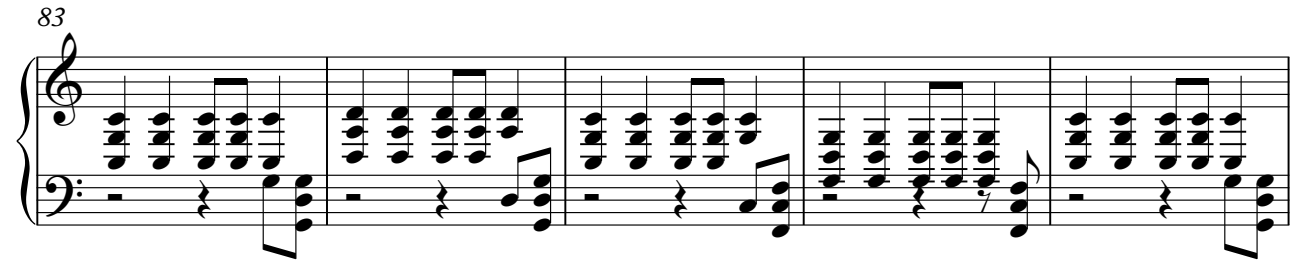

88

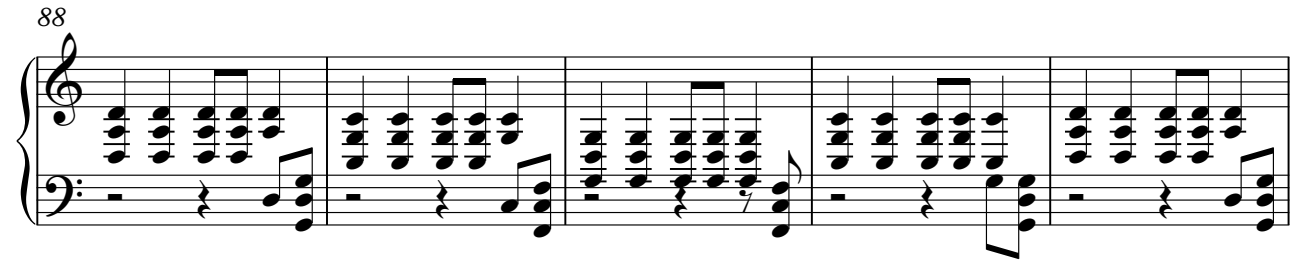

93

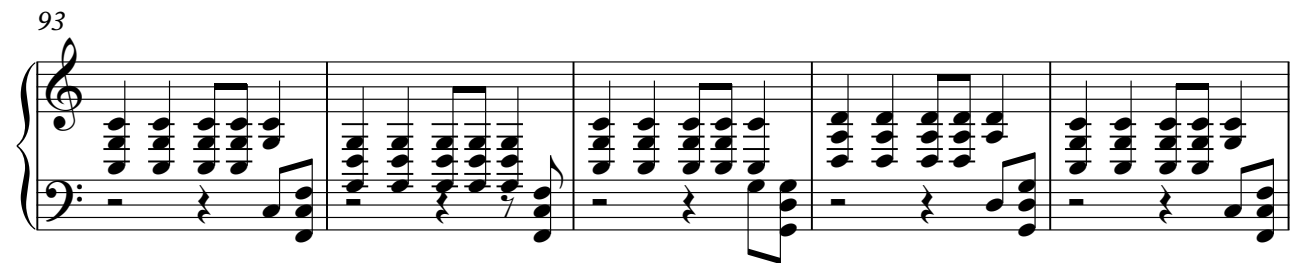

98

103

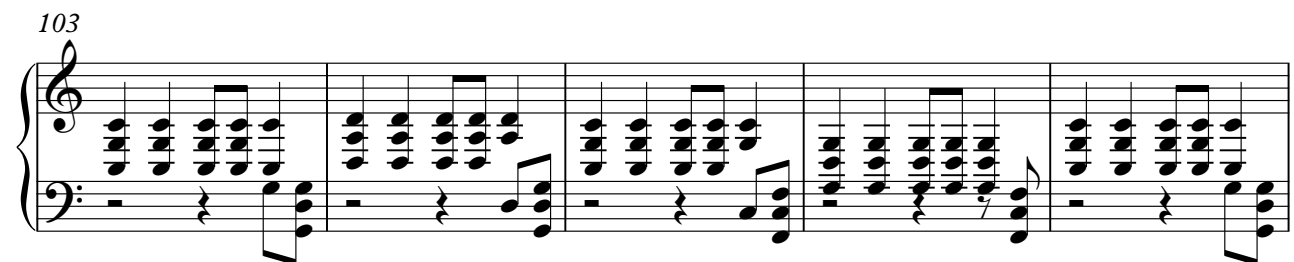

108

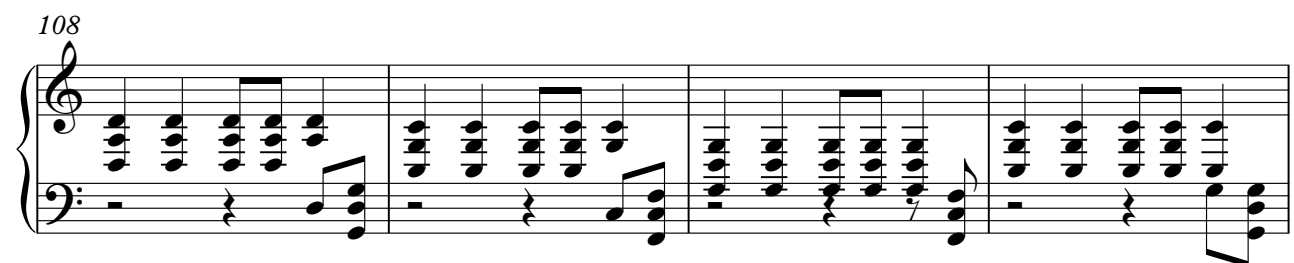

112

113 114 115

Kurt Cobain -Overdub-- Nirvana - sog 3

♩ = 180,000183

4

9

13

17

21

26

V.S.

31

36

40

44

49

54

58

62

66

70

74

78

82

87

V.S.

92

97

102

107

111

♩ = 180,000183

8

13

17

23

29

35

39

44

50

55

16

74

78

83

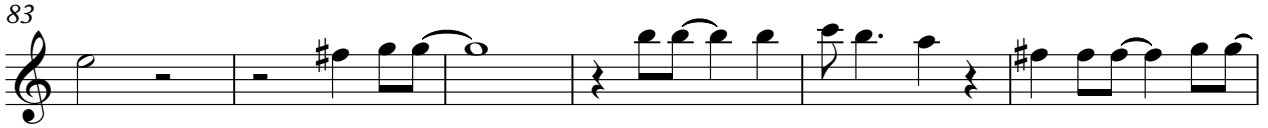

89

95

101

107

111

