

# Nirvana - territor

♩ = 180,000183

Kurt Cobain-Guitar

Kurt Cobain-Guitar

Kurt Cobain-Guitar

Chris Novaselic-Bass

Dave Grohl-Drums

Kurt Cobain-Guitar

Chris Novaselic-Bass

Dave Grohl-Drums

Kurt Cobain-Guitar

Chris Novaselic-Bass

Dave Grohl-Drums

10

Kurt Cobain-Guitar

Chris Novaselic-Bass

Kurt Cobain-Vocals

Dave Grohl-Drums

12

Kurt Cobain-Guitar

Chris Novaselic-Bass

Kurt Cobain-Vocals

Dave Grohl-Drums

14

Kurt Cobain-Guitar

Chris Novaselic-Bass

Kurt Cobain-Vocals

Dave Grohl-Drums

16

Kurt Cobain-Guitar

Chris Novaselic-Bass

Kurt Cobain-Vocals

Dave Grohl-Drums

17

Kurt Cobain-Guitar

Chris Novaselic-Bass

Kurt Cobain-Vocals

Dave Grohl-Drums

18

Kurt Cobain-Guitar

Chris Novaselic-Bass

Kurt Cobain-Vocals

Dave Grohl-Drums

19

Kurt Cobain-Guitar

Chris Novaselic-Bass

Kurt Cobain-Vocals

Dave Grohl-Drums

20

Kurt Cobain-Guitar

Chris Novaselic-Bass

Kurt Cobain-Vocals

Dave Grohl-Drums

21

Kurt Cobain-Guitar

Chris Novaselic-Bass

Kurt Cobain-Vocals

Dave Grohl-Drums

22

Kurt Cobain-Guitar

Chris Novaselic-Bass

Kurt Cobain-Vocals

Dave Grohl-Drums

23

Kurt Cobain-Guitar

Chris Novaselic-Bass

Kurt Cobain-Vocals

Dave Grohl-Drums

24

Kurt Cobain-Guitar

Chris Novaselic-Bass

Kurt Cobain-Vocals

Dave Grohl-Drums

25

Kurt Cobain-Guitar

Chris Novaselic-Bass

Kurt Cobain-Vocals

Dave Grohl-Drums

26

Kurt Cobain-Guitar

Chris Novaselic-Bass

Kurt Cobain-Vocals

Dave Grohl-Drums

27

Kurt Cobain-Guitar

Chris Novaselic-Bass

Kurt Cobain-Vocals

Dave Grohl-Drums

28

Kurt Cobain-Guitar

Chris Novaselic-Bass

Kurt Cobain-Vocals

Dave Grohl-Drums

29

Kurt Cobain-Guitar

Chris Novaselic-Bass

Kurt Cobain-Vocals

Dave Grohl-Drums

30

Kurt Cobain-Guitar

Chris Novaselic-Bass

Kurt Cobain-Vocals

Dave Grohl-Drums

31

Kurt Cobain-Guitar

Chris Novaselic-Bass

Kurt Cobain-Vocals

Dave Grohl-Drums

32

Kurt Cobain-Guitar

Chris Novaselic-Bass

Kurt Cobain-Vocals

Dave Grohl-Drums

33

Kurt Cobain-Guitar

Chris Novaselic-Bass

Kurt Cobain-Vocals

Dave Grohl-Drums

34

Kurt Cobain-Guitar

Chris Novaselic-Bass

Kurt Cobain-Vocals

Dave Grohl-Drums

35

Kurt Cobain-Guitar

Chris Novaselic-Bass

Kurt Cobain-Vocals

Dave Grohl-Drums

36

Kurt Cobain-Guitar

Chris Novaselic-Bass

Kurt Cobain-Vocals

Dave Grohl-Drums

37

Kurt Cobain-Guitar

Chris Novaselic-Bass

Kurt Cobain-Vocals

Dave Grohl-Drums

38

Kurt Cobain-Guitar

Chris Novaselic-Bass

Kurt Cobain-Vocals

Dave Grohl-Drums

40

Kurt Cobain-Guitar

Chris Novaselic-Bass

Kurt Cobain-Vocals

Dave Grohl-Drums

41

Kurt Cobain-Guitar

Chris Novaselic-Bass

Kurt Cobain-Vocals

Dave Grohl-Drums

42

Kurt Cobain-Guitar

Chris Novaselic-Bass

Kurt Cobain-Vocals

Dave Grohl-Drums

3

43

Kurt Cobain-Guitar

Chris Novaselic-Bass

Kurt Cobain-Vocals

Dave Grohl-Drums

44

Kurt Cobain-Guitar

Chris Novaselic-Bass

Kurt Cobain-Vocals

Dave Grohl-Drums

45

Kurt Cobain-Guitar

Chris Novaselic-Bass

Kurt Cobain-Vocals

Dave Grohl-Drums

46

Kurt Cobain-Guitar

Chris Novaselic-Bass

Kurt Cobain-Vocals

Dave Grohl-Drums

47

Kurt Cobain-Guitar

Chris Novaselic-Bass

Kurt Cobain-Vocals

Dave Grohl-Drums

48

Kurt Cobain-Guitar

Chris Novaselic-Bass

Kurt Cobain-Vocals

Dave Grohl-Drums

49

Kurt Cobain-Guitar

Chris Novaselic-Bass

Kurt Cobain-Vocals

Dave Grohl-Drums

50

Kurt Cobain-Guitar

Chris Novaselic-Bass

Dave Grohl-Drums

51

Kurt Cobain-Guitar

Chris Novaselic-Bass

Dave Grohl-Drums

53

Kurt Cobain-Guitar

Chris Novaselic-Bass

Dave Grohl-Drums

54

Kurt Cobain-Guitar

Chris Novaselic-Bass

Dave Grohl-Drums

55

Chris Novaselic-Bass

Kurt Cobain-Vocals

Dave Grohl-Drums

56

Chris Novaselic-Bass

Kurt Cobain-Vocals

Dave Grohl-Drums

57

Chris Novaselic-Bass

Kurt Cobain-Vocals

Dave Grohl-Drums

59

Chris Novaselic-Bass

Kurt Cobain-Vocals

Dave Grohl-Drums

60

Chris Novaselic-Bass

Kurt Cobain-Vocals

Dave Grohl-Drums

61

Chris Novaselic-Bass

Kurt Cobain-Vocals

Dave Grohl-Drums

63

Kurt Cobain-Guitar

Chris Novaselic-Bass

Kurt Cobain-Vocals

Dave Grohl-Drums

64

Kurt Cobain-Guitar

Chris Novaselic-Bass

Kurt Cobain-Vocals

Dave Grohl-Drums

65

Kurt Cobain-Guitar

Chris Novaselic-Bass

Kurt Cobain-Vocals

Dave Grohl-Drums

66

Kurt Cobain-Guitar

Chris Novaselic-Bass

Kurt Cobain-Vocals

Dave Grohl-Drums

67

Kurt Cobain-Guitar

Chris Novaselic-Bass

Kurt Cobain-Vocals

Dave Grohl-Drums

69

Kurt Cobain-Guitar

Chris Novaselic-Bass

Kurt Cobain-Vocals

Dave Grohl-Drums

71

Kurt Cobain-Guitar

Chris Novaselic-Bass

Kurt Cobain-Vocals

Dave Grohl-Drums

72

Kurt Cobain-Guitar

Chris Novaselic-Bass

Kurt Cobain-Vocals

Dave Grohl-Drums

73

Kurt Cobain-Guitar

Chris Novaselic-Bass

Kurt Cobain-Vocals

Dave Grohl-Drums

74

Kurt Cobain-Guitar

Chris Novaselic-Bass

Kurt Cobain-Vocals

Dave Grohl-Drums

75

Kurt Cobain-Guitar

Chris Novaselic-Bass

Kurt Cobain-Vocals

Dave Grohl-Drums

78

Kurt Cobain-Guitar

Chris Novaselic-Bass

Kurt Cobain-Vocals

Dave Grohl-Drums

79

Kurt Cobain-Guitar

Chris Novaselic-Bass

Kurt Cobain-Vocals

Dave Grohl-Drums

80

Kurt Cobain-Guitar

Chris Novaselic-Bass

Kurt Cobain-Vocals

Dave Grohl-Drums

81

Kurt Cobain-Guitar

Chris Novaselic-Bass

Kurt Cobain-Vocals

Dave Grohl-Drums

82

Kurt Cobain-Guitar

Chris Novaselic-Bass

Kurt Cobain-Vocals

Dave Grohl-Drums

83

Kurt Cobain-Guitar

Chris Novaselic-Bass

Kurt Cobain-Vocals

Dave Grohl-Drums

84

Kurt Cobain-Guitar

Chris Novaselic-Bass

Kurt Cobain-Vocals

Dave Grohl-Drums

85

Kurt Cobain-Guitar

Chris Novaselic-Bass

Kurt Cobain-Vocals

Dave Grohl-Drums

86

Kurt Cobain-Guitar

Chris Novaselic-Bass

Kurt Cobain-Vocals

Dave Grohl-Drums

87

Kurt Cobain-Guitar

Chris Novaselic-Bass

Kurt Cobain-Vocals

Dave Grohl-Drums

88

Kurt Cobain-Guitar

Chris Novaselic-Bass

Kurt Cobain-Vocals

Dave Grohl-Drums

89

Kurt Cobain-Guitar

Chris Novaselic-Bass

Kurt Cobain-Vocals

Dave Grohl-Drums

90

Kurt Cobain-Guitar

Chris Novaselic-Bass

Kurt Cobain-Vocals

Dave Grohl-Drums

91

Kurt Cobain-Guitar

Chris Novaselic-Bass

Kurt Cobain-Vocals

Dave Grohl-Drums

92

Kurt Cobain-Guitar

Chris Novaselic-Bass

Kurt Cobain-Vocals

Dave Grohl-Drums

93

Kurt Cobain-Guitar

Chris Novaselic-Bass

Kurt Cobain-Vocals

Dave Grohl-Drums

94

Kurt Cobain-Guitar

Chris Novaselic-Bass

Kurt Cobain-Vocals

Dave Grohl-Drums

95

Kurt Cobain-Guitar

Chris Novaselic-Bass

Kurt Cobain-Vocals

Dave Grohl-Drums

Kurt Cobain-Guitar

Nirvana - territor

♩ = 180,000183

2

5

8

11

14

17

19

21

24

26

V.S.

29

31

34

37

40

43

45

48

50

54

64

67

70

73

76

79

82

85

87

89

V.S.

92

94

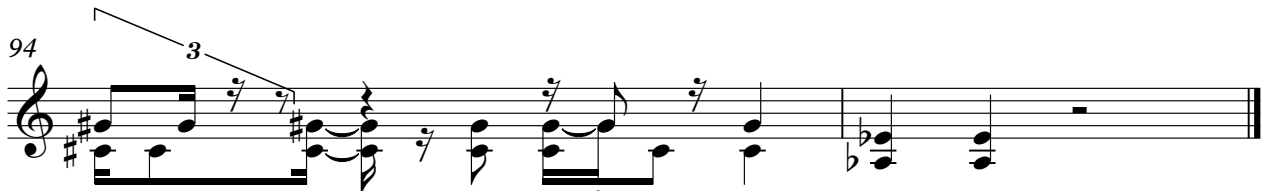

♩ = 180,000183

6

10

14

18

21

24

27

30

33

36

39

42

45

48

51

54

58

62

66

70

74

78

81

84

87

90

93

Kurt Cobain-Vocals

Nirvana - territor

♩ = 180,000183

10

15

20

24

29

35

39

43

47

5

55

60

65

68

72

76

80

84

87

90

93

Dave Grohl-Drums

Nirvana - territor

♩ = 180,000183

**6**

8

10

12

15

18

20

22

24

26

V.S.

V.S.

93

94
