

# Nirvana bleach - floyd the barber

0.0"  
1.1,00  
Conductor Track  
♩ = 120,000000

Electric Guitar

Electric Guitar

3

E. Gtr.

E. Gtr.

E. Bass

6

E. Gtr.

E. Bass

2

8

E. Gtr.

E. Gtr.

E. Bass

10

E. Gtr.

E. Bass

12

E. Gtr.

E. Bass

14

E. Gtr.

E. Bass

16

E. Gtr.

E. Gtr.

E. Bass

18

E. Gtr.

E. Bass

20

E. Gtr.

E. Bass

22

E. Gtr.

E. Bass

24

E. Gtr.

E. Bass

25

E. Gtr.

E. Bass

27

E. Gtr.

E. Bass

29

E. Gtr.

E. Gtr.

E. Bass

31

E. Gtr.

E. Bass

33

E. Gtr.

E. Bass

35

E. Gtr.

E. Bass

37

E. Gtr.

E. Gtr.

E. Bass

39

E. Gtr.

E. Bass

41

E. Gtr.

E. Bass

43

E. Gtr.

E. Bass

45

E. Gtr.

E. Bass

47

E. Gtr.

E. Bass

49

E. Gtr.

E. Bass

51

E. Gtr.

E. Bass

53

E. Gtr.

E. Bass

55

57

59

61

63

65

67

E. Gtr.

E. Bass

69

E. Gtr.

E. Bass

71

E. Gtr.

E. Bass

73

E. Gtr.

E. Bass

75

E. Bass

52

55

57

60

63

66

68

70

72

74

V.S.

4

76

There are three asterisks (\*) above the staff, each with a vertical line pointing down to a specific measure. The first asterisk is above the first measure, the second is above the second measure, and the third is above the third measure. The third asterisk is enclosed in a circle. There is also a minus sign (-) above the staff in the fourth measure.

# Nirvana bleach - floyd the barber

Electric Guitar

♩ = 120,000000

6

11

16

20

24

29

34

38

42

V.S.

46

50

54

59

64

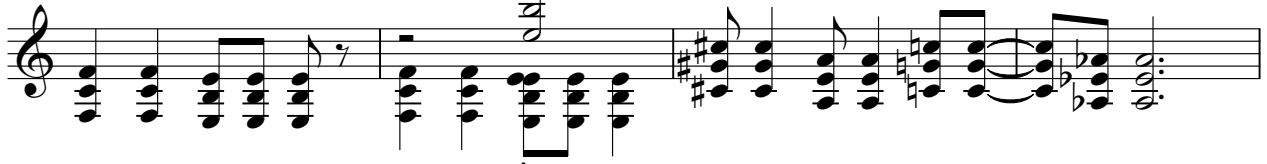

68

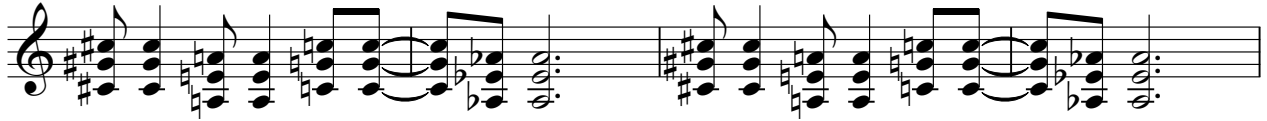

72

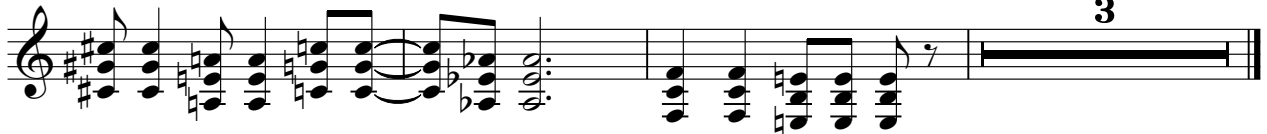

3

Electric Guitar

Nirvana bleach - floyd the barber

♩ = 120,000000

10

37

58

# Nirvana bleach - floyd the barber

Electric Bass

♩ = 120,000000

2

7

12

17

22

27

32

37

42

47

V.S.

52

56

61

66

71

74

