

# Nirvana in utero - rape me higher

♩ = 117,000114

Kurt -Guitar II-

Kurt -Guitar I-

4

Kurt -Guitar I-

6

Kurt -Guitar I-

Kurt -Vocals-

8

Kurt -Guitar I-

Kurt -Vocals-

11

Kurt -Guitar I-

Kurt -Vocals-

13

Dave Grohl -Drums-

Kurt -Guitar II-

Kurt -Guitar I-

Kurt -Vocals-

15

Dave Grohl -Drums-

Kurt -Guitar II-

Krist Novoselic -Bass-

Kurt -Guitar I-

Kurt -Vocals-

17

Dave Grohl -Drums-

Kurt -Guitar II-

Krist Novoselic -Bass-

Kurt -Guitar I-

Kurt -Vocals-

19

Dave Grohl -Drums-

Kurt -Guitar II-

Krist Novoselic -Bass-

Kurt -Guitar I-

Kurt -Vocals-

19

1 1 0 0 0

1 1 4 4 4

4 4 2 2 2

6 6 6 4 4 4

6 6 6 2 2 2

6

21

Dave Grohl -Drums-

Kurt -Guitar II-

Krist Novoselic -Bass-

Kurt -Guitar I-

Kurt -Vocals-

21

1 1 0 0 0

1 1 4 4 4

4 4 2 2 2

6 6 6 2 2 6

6 6 6 6 2 6

6

27

Dave Grohl -Drums-

Krist Novoselic -Bass-

Kurt -Guitar I-

Kurt -Vocals-

29

Dave Grohl -Drums-

Krist Novoselic -Bass-

Kurt -Guitar I-

Kurt -Vocals-

31

Dave Grohl -Drums-

Kurt -Guitar II-

Krist Novoselic -Bass-

Kurt -Guitar I-

Kurt -Vocals-

33

Dave Grohl -Drums-

Kurt -Guitar II-

Krist Novoselic -Bass-

Kurt -Guitar I-

Kurt -Vocals-

39

Dave Grohl -Drums-

Kurt -Guitar II-

Krist Novoselic -Bass-

Kurt -Guitar I-

Kurt -Vocals-

41

Dave Grohl -Drums-

Kurt -Guitar II-

Krist Novoselic -Bass-

Kurt -Guitar I-

Kurt -Vocals-

43

Dave Grohl -Drums-

Kurt -Guitar II-

Krist Novoselic -Bass-

Kurt -Guitar I-

Kurt -Vocals-

45

Dave Grohl -Drums-

Kurt -Guitar II-

Krist Novoselic -Bass-

Kurt -Guitar I-

Kurt -Vocals-

47

Dave Grohl -Drums-

Kurt -Guitar II-

Krist Novoselic -Bass-

Kurt -Guitar I-

50

Kurt -Guitar II-

Krist Novoselic -Bass-

Kurt -Guitar I-

Kurt -Vocals-

52

Kurt -Guitar I-

Kurt -Vocals-

54

Kurt -Guitar I-

Kurt -Vocals-

56

Kurt -Guitar I-

Kurt -Vocals-

58

Dave Grohl -Drums-

Kurt -Guitar II-

Krist Novoselic -Bass-

Kurt -Guitar I-

Kurt -Vocals-

60

Dave Grohl -Drums-

Kurt -Guitar II-

Krist Novoselic -Bass-

Kurt -Guitar I-

Kurt -Vocals-

62

Dave Grohl -Drums-

Kurt -Guitar II-

Krist Novoselic -Bass-

Kurt -Guitar I-

Kurt -Vocals-

64

Dave Grohl -Drums-

Kurt -Guitar II-

Krist Novoselic -Bass-

Kurt -Guitar I-

Kurt -Vocals-

66

Dave Grohl -Drums-  
Kurt -Guitar II-  
Krist Novoselic -Bass-  
Kurt -Guitar I-  
Kurt -Vocals-

68

Dave Grohl -Drums-  
Kurt -Guitar II-  
Krist Novoselic -Bass-  
Kurt -Guitar I-  
Kurt -Vocals-

70

Dave Grohl -Drums-

Kurt -Guitar II-

Krist Novoselic -Bass-

Kurt -Guitar I-

Kurt -Vocals-

70

71

72

Dave Grohl -Drums-

Kurt -Guitar II-

Krist Novoselic -Bass-

Kurt -Guitar I-

Kurt -Vocals-

72

73

74

Dave Grohl -Drums-

Kurt -Guitar II-

Krist Novoselic -Bass-

Kurt -Guitar I-

Kurt -Vocals-

76

Dave Grohl -Drums-

Kurt -Guitar II-

Krist Novoselic -Bass-

Kurt -Guitar I-

Kurt -Vocals-

♩ = 117,000114

12

16

20

24

28

32

36

40

44

47

8

2

Dave Grohl -Drums-

58

62

66

70

74

2

# Nirvana in utero - rape me higher

Kurt -Guitar II-

♩ = 117,000114

**12**

E			0	1 1	0 0 0		
B				1 1	4 4 4		
G				1 1	2 2 2		
D				4 4	6 6	4 4 4	
A					6 6	2 2 2	6
E							

17

T	1 1	0 0 0		1 1	0 0 0		1 1	0 0 0
A	1 1	4 4 4		1 1	4 4 4		1 1	4 4 4
B	4 4	2 2 2		4 4	2 2 2		4 4	2 2 2
		6 6	6 6		6 6	4 4 4		6 6
		6 6	2 2		6 6	2 2 2		6 6
		6 6	6 6		6 6	2 2 2		6 6
		6 6	2 2		6 6	2 2 2		6 6
		6 6	6 6		6 6	2 2 2		6 6

22

**8**

T				1 1	0 0 0		1 1	0 0 0
A				1 1	4 4 4		1 1	4 4 4
B				4 4	2 2 2		4 4	2 2 2
	6 6	6 6	2 2		6 6	4 4 4		6 6
	6 6	6 6	6 6		6 6	2 2 2		6 6
	6 6	2 2	6 6		6 6	2 2 2		6 6
	6 6	6 6	6 6		6 6	2 2 2		6 6

34

T				1 1	0 0 0		1 1	0 0 0
A				1 1	4 4 4		1 1	4 4 4
B				4 4	2 2 2		4 4	2 2 2
	6 6	6 6	2 2		6 6	4 4 4		6 6
	6 6	6 6	6 6		6 6	2 2 2		6 6
	6 6	2 2	6 6		6 6	2 2 2		6 6
	6 6	6 6	6 6		6 6	2 2 2		6 6

39

T	0 0 0 0 0	1 1	0 0 0 0 0	1 1	0 0 0 0 0	0 0 0 0 0
A	4 4 4 4 4	1 1	4 4 4 4 4	1 1	4 4 4 4 4	4 4 4 4 4
B	2 2 2 2 2	4 4	2 2 2 2 2	3 4	2 1 0	2 2 2 2 2
					6	
						6

44

T	1 1	0 0 0 0 0	1 1		
A	1 1	4 4 4 4 4	1 1		
B	4 4	2 2 2 2 2	4 4	2 2 2 2 2	2 2 2 2 2
				0 0 0 0 0	0 0 0 0 0
				0 0 0 0 0	0 0 0 0 0
				0 0 0 0 0	0 0 0 0 0

48

**8**

T		4	4	
A	4 4 4 4 4 4 4 4	3	3	
B	4 4 4 4 4 4 4 4	6	6	
	2 2 2 2 2 2 2 2	6	6	
		6	6	
		6	6	

# Nirvana in utero - rape me higher

Krist Novoselic -Bass-

♩ = 117,000114

13

18

22

26

30

34

38

42

46

48

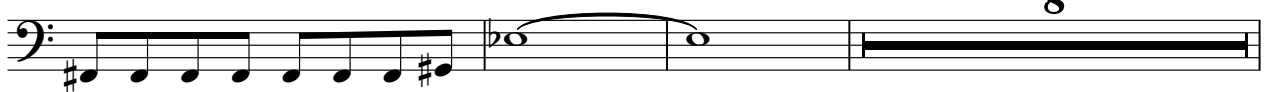

8

59

63

67

71

74

# Nirvana in utero - rape me higher

Kurt -Guitar I-

♩ = 117,000114

4

6

9

13

17

V.S.

22

25

27

29

32

36

40

44

48

52

54

56

58

62

66

V.S.

70

74

# Nirvana in utero - rape me higher

Kurt -Vocals-

♩ = 117,000114

5

10

15

19

23

28

33

37

41

44

4

