

# Mariah Carey - Endless Love

0.0"  
1.1,00  
Endless Love

♩ = 89,000038

4

Perc.

Vib.

A. Bass

Solo

5

Perc.

Vib.

A. Bass

Solo

Solo

Solo

7

Perc.

Vib.

A. Bass

Solo

Solo

Solo

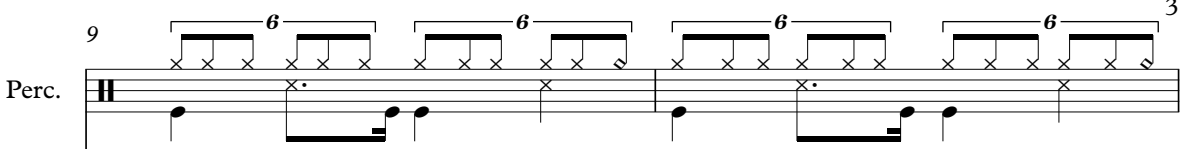

9

Perc. 

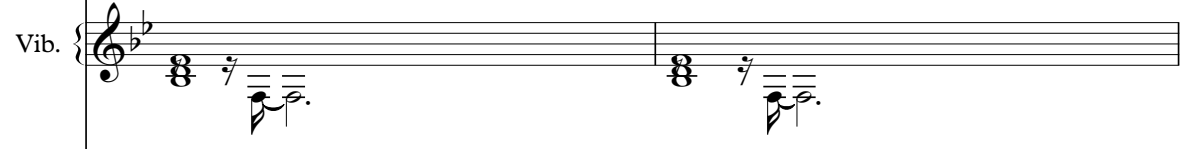
Vib. 

A. Bass 

Solo 

Solo 

Solo 

11

Perc. 

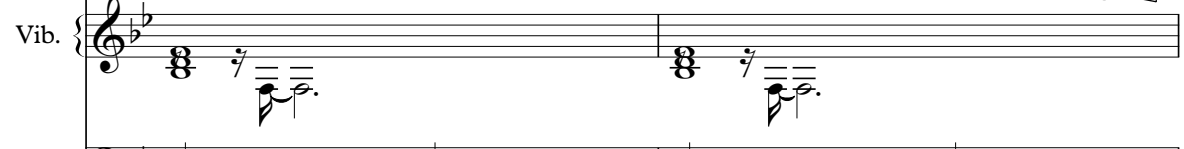
Vib. 

A. Bass 

Solo 

Solo 

Solo 

13

Perc.

Vib.

A. Bass

Solo

Solo

Solo

14

Perc.

Vib.

A. Bass

Solo

Solo

Solo

16 5

Perc.

Vib.

A. Bass

Tape Smp. Str

Vla.

Solo

Solo

Solo

18

Perc.

Vib.

A. Bass

Tape Smp. Str

Vla.

Solo

Solo

Solo

20

Perc.

Vib.

A. Bass

Tape Smp. Str.

Vla.

Solo

Solo

Solo

21

Perc.

Vib.

A. Bass

Tape Smp. Str.

Vla.

Solo

Solo

Solo

22

Perc. Vib. A. Bass Tape Smp. Str. Vla. Solo Solo Solo

23

Perc. Vib. A. Bass Tape Smp. Str. Vla. Solo Solo Solo

24

Perc.

Vib.

A. Bass

Tape Smp. Str.

Vla.

Solo

Solo

Solo

25

Perc.

Vib.

A. Bass

Tape Smp. Str.

Vla.

Solo

Solo

Solo

27

Perc.

Vib.

A. Bass

Tape Smp. Str.

Vla.

Solo

Solo

Solo

28

Perc.

Vib.

A. Bass

Tape Smp. Str.

Vla.

Solo

Solo

Solo

29

Perc. Vib. A. Bass Tape Smp. Str. Vla. Solo Solo Solo

30

Perc. Vib. A. Bass Tape Smp. Str. Vla. Solo Solo Solo

31

Perc.

Vib.

A. Bass

Tape Smp. Str.

Vla.

Solo

Solo

Solo

33

Perc.

Vib.

A. Bass

Solo

Solo

Solo

34 Perc. Vib. A. Bass Solo

35 Perc. Vib. A. Bass Solo

37 Perc. Vib. A. Bass FX 4 FX 4 Solo

39 6 6 6 6 13

Perc.

Vib.

A. Bass

FX 4

FX 4

Solo

41 6 6

Perc.

Vib.

A. Bass

FX 4

FX 4

Solo

42

Perc.

Vib.

A. Bass

FX 4

FX 4

Solo

43

Perc.

Vib.

A. Bass

FX 4

FX 4

Solo

45 15

Perc.

Vib.

A. Bass

FX 4

FX 4

Solo

47

Perc.

Vib.

A. Bass

FX 4

FX 4

Solo

49

Perc.

Vib.

A. Bass

Solo

Solo

Solo

50

Perc.

Vib.

A. Bass

Solo

Solo

Solo

52

Perc.

Vib.

A. Bass

Solo

Solo

Solo

53

Perc.

Vib.

A. Bass

Solo

Solo

Solo

54

Perc.

Vib.

A. Bass

Solo

Solo

Solo

56

Perc.

Vib.

A. Bass

Solo

Solo

Solo

57

Perc.

Vib.

A. Bass

Tape Smp. Str.

Vla.

Solo

Solo

Solo

58

Perc.

Vib.

A. Bass

Tape Smp. Str.

Vla.

Solo

Solo

Solo

59

Perc.

Vib.

A. Bass

Tape Smp. Str.

Vla.

Solo

Solo

Solo

61

Perc.

Vib.

A. Bass

Tape Smp. Str.

Vla.

Solo

Solo

Solo

63

65

Hn.

Tbn.

Perc.

Vib.

A. Bass

Tape Smp. Brs

Tape Smp. Brs

Solo

Solo

Solo

67

Hn.

Tbn.

Perc.

Vib.

A. Bass

Tape Smp. Brs

Tape Smp. Brs

Solo

69

Hn.

Tbn.

Perc.

Vib.

A. Bass

Tape Smp. Brs

Tape Smp. Brs

Solo

78 27

Perc.

Vib.

A. Bass

Tape Smp. Str

Vla.

Solo

Solo

Solo

80

Perc.

Vib.

A. Bass

Tape Smp. Str

Vla.

Solo

Solo

Solo

82

Perc. Vib. A. Bass Tape Smp. Str. Vla. Solo Solo Solo

84

Perc. Vib. A. Bass Tape Smp. Str. Vla. Solo Solo Solo

86 29

Perc.

Vib.

A. Bass

Tape Smp. Str

Vla.

Solo

Solo

Solo

88

Perc.

Vib.

A. Bass

Tape Smp. Str

Vla.

Solo

Solo

Solo

89

Perc.

Vib.

A. Bass

Tape Smp. Str.

Vla.

Solo

Solo

Solo

91

Perc.

Vib.

A. Bass

Tape Smp. Str.

Vla.

Solo

Solo

Solo

93 31

Perc. 

Vib. 

A. Bass 

Tape Smp. Str. 

Vla. 

Solo 

Solo 

Solo 

95

Perc. 

Vib. 

A. Bass 

Tape Smp. Str. 

Vla. 

Solo 

Solo 

Solo 

97

99

100

Perc.

Vib.

A. Bass

Tape Smp. Str.

Vla.

Solo

Solo

Solo

101

Perc.

Vib.

A. Bass

Tape Smp. Str.

Vla.

Solo

Solo

Solo

102

Perc.

Vib.

A. Bass

Tape Smp. Str.

Vla.

Solo

Solo

Solo

103

Perc.

Vib.

A. Bass

Tape Smp. Str.

Vla.

Solo

Solo

Solo

Horn in F

Mariah Carey - Endless Love

♩ = 89,000038

**65**

70

74

**29**

Trombone

Mariah Carey - Endless Love

♩ = 89,000038

**65**

65 66 67 68

**69**

69 70 71 72 73

**74**

74 75 76

**29**

# Mariah Carey - Endless Love

## Percussion

♩ = 89,000038

4

7

10

13

16

19

22

25

28

V.S.

Percussion

31

34

37

40

43

46

49

52

55

58

Percussion

3

61

64

68

71

74

77

80

83

86

89

V.S.

4

Percussion

92

95

98

101

103

# Mariah Carey - Endless Love

## Vibraphone

♩ = 89,000038

6

11

16

21

26

32

39

45

51

V.S.

55

61

68

74

79

85

91

98

102

# Mariah Carey - Endless Love

Acoustic Bass

♩ = 89,000038

7

13

19

25

31

37

43

49

55

V.S.

61

67

73

79

85

91

97

101

Mariah Carey - Endless Love  
Tape Sampler Keyboard [Brass]

♩ = 89,000038

**65**

69

74

**29**

Mariah Carey - Endless Love  
Tape Sampler Keyboard [Brass]

♩ = 89,000038

**65**

69

74

Mariah Carey - Endless Love  
Tape Sampler Keyboard [Strings]

♩ = 89,000038

16

22

30

24

60

12

78

86

94

100

♩ = 89,000038

**36**

40

45

48

**57**

FX 4 (Atmosphere)

Mariah Carey - Endless Love

♩ = 89,000038  
PsmPlayer V3.80

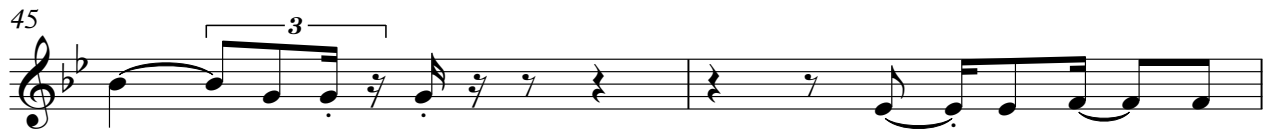
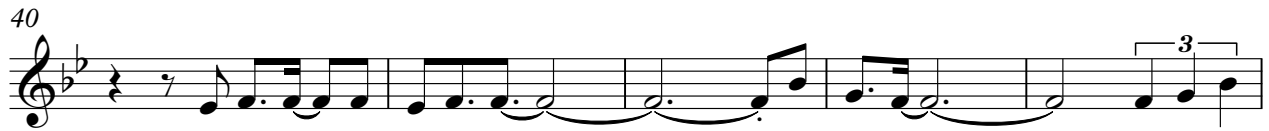

Viola

Mariah Carey - Endless Love

♩ = 89,000038

16

22

30

24

60

12

78

86

94

100

# Mariah Carey - Endless Love

Solo

♩ = 89,000038

4

9

14

20

25

30

50

54

59

63

15

6

11

2

Solo

77

82

87

91

96

102

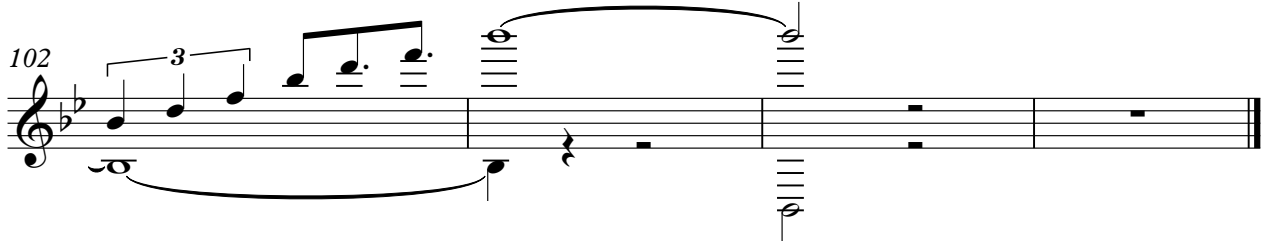

# Mariah Carey - Endless Love

Solo

♩ = 89,000038

V.S.

Solo

V.S.

V.S.

Solo

99

101

102

103

# Mariah Carey - Endless Love

Solo

♩ = 89,000038

4

9

14

19

24

29

15

49

54

59

63

11

77

82

87

91

96

102