

7

drums

guitar

back vocals

bass

vocals

10

drums

guitar

back vocals

bass

vocals

12 3

drums
guitar
back vocals
bass
vocals

15

drums
guitar
back vocals
bass
vocals

17

drums

guitar

back vocals

bass

vocals

19

drums

guitar

back vocals

bass

vocals

21

drums

guitar

back vocals

bass

vocals

23

drums

guitar

back vocals

bass

vocals

25

drums

guitar

back vocals

bass

vocals

27

drums

guitar

back vocals

bass

vocals

29

drums

guitar

back vocals

bass

vocals

32

drums

guitar

back vocals

bass

vocals

34

drums

guitar

back vocals

bass

vocals

36

drums

guitar

back vocals

bass

vocals

38

drums

guitar

back vocals

bass

vocals

40

drums

guitar

bass

43

drums

guitar

bass

46

drums

guitar

back vocals

bass

vocals

48

drums

guitar

back vocals

bass

vocals

50 11

drums

guitar

back vocals

bass

vocals

52

drums

guitar

back vocals

bass

vocals

54

drums

guitar

back vocals

bass

vocals

56

drums

guitar

back vocals

bass

vocals

58

drums

guitar

back vocals

bass

vocals

60

drums

guitar

back vocals

bass

vocals

62

drums

guitar

back vocals

bass

vocals

65

drums

guitar

back vocals

bass

vocals

67

drums

guitar

back vocals

bass

vocals

69

drums

guitar

back vocals

bass

vocals

Nirvana incesticide - been a son

drums

♩ = 152,000320

5

10

15

19

23

28

33

38

42

V.S.

2

drums

47

52

56

61

66

69

Nirvana incesticide - been a son

guitar

♩ = 152,000320

4

7

10

13

16

19

22

25

28

V.S.

62

65

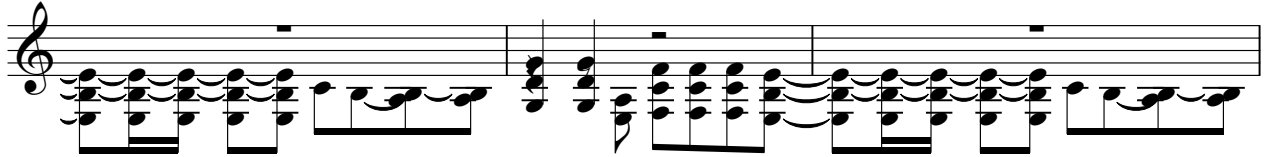

68

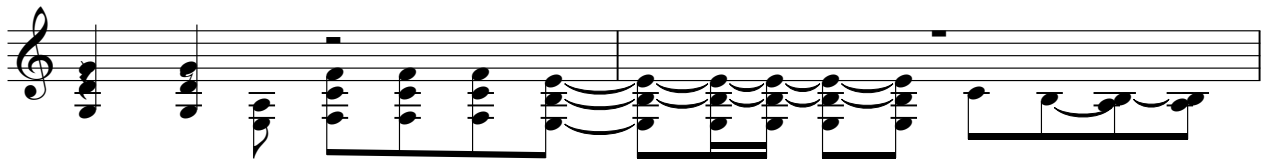

70

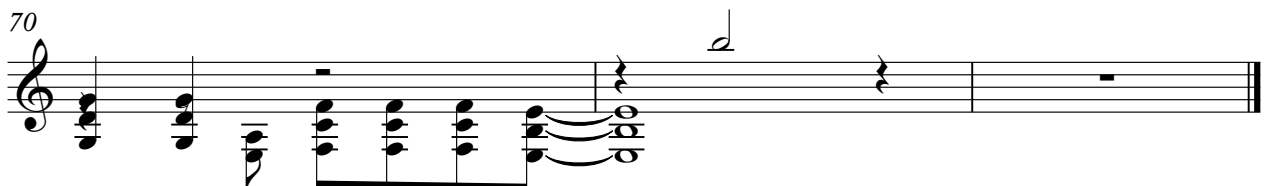

back vocals

Nirvana incesticide - been a son

♩ = 152,000320

4

8

12

17

22

26

30

35

7

46

51

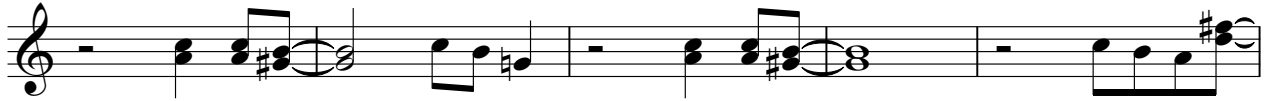

56

60

65

69

Nirvana incesticide - been a son

bass

♩ = 152,000320

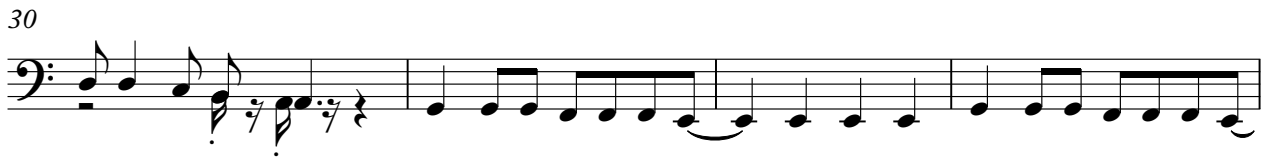

V.S.

2

bass

49

54

59

63

67

Nirvana incesticide - been a son

vocals

♩ = 152,000320

4

8

12

17

22

26

30

35

7

