

Nirvana incesticide - sliver lower

♩ = 145,000031

drums

bass

bass

5

vocals

drums

bass

bass

9

vocals

drums

dist

harmonix

bass

bass

13

vocals

drums

dist

bass

bass

16

vocals

drums

dist

bass

bass

19

vocals

drums

guit

guit

bass

bass

22

vocals

drums

guit

guit

bass

bass

25

vocals

drums

dist

bass

bass

28

vocals

drums

dist

bass

bass

31

vocals

vocals2

drums

dist

bass

bass

34

vocals2

drums

dist

bass

bass

37

vocals

vocals2

drums

dist

bass

bass

40

vocals

vocals2

drums

dist

bass

bass

43

vocals

vocals2

drums

dist

bass

bass

46

vocals

vocals2

drums

dist

bass

bass

49

vocals2

drums

dist

bass

bass

52

vocals

vocals2

drums

dist

bass

bass

55

vocals

vocals2

drums

dist

bass

bass

58

vocals

vocals2

drums

dist

bass

bass

61

vocals

vocals2

drums

dist

bass

bass

64

vocals

vocals2

drums

dist

bass

bass

67

vocals

vocals2

drums

dist

bass

bass

70

vocals

vocals2

drums

dist

bass

bass

72

vocals

vocals2

drums

dist

bass

bass

# Nirvana incesticide - sliver lower

vocals

♩ = 145,000031

4

9

14

19

24

29

39

44

6

6

2

vocals

53

58

63

68

71

Nirvana incesticide - sliver lower

vocals2

♩ = 145,000031

32

36

41

46

51

56

61

66

70

Nirvana incesticide - sliver lower

drums

♩ = 145,000031

7

12

16

20

24

28

32

36

40

V.S.

2

drums

44

48

52

56

60

64

68

71

guit

Nirvana incesticide - sliver lower

♩ = 145,000031

**18**

22

**50**

Nirvana incesticide - sliver lower

dist

♩ = 145,000031

10

14

18

6

27

31

35

39

43

46

51

55

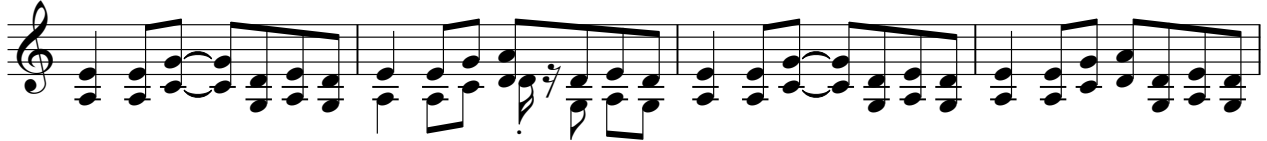

59

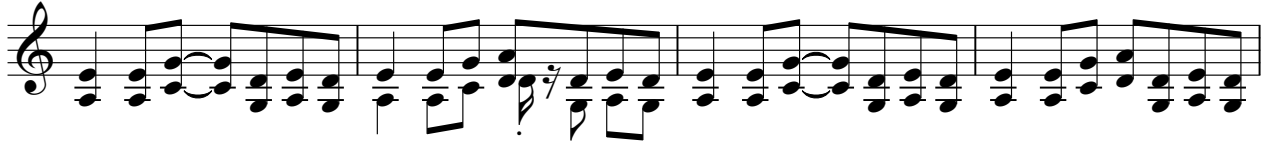

63

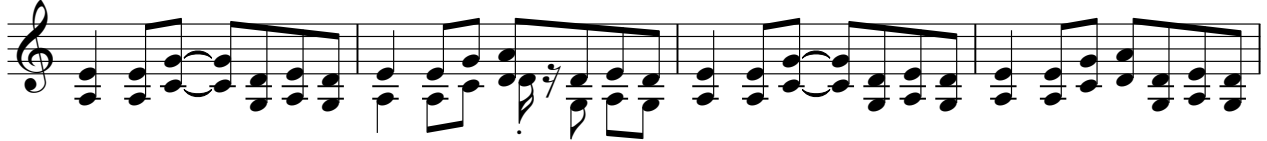

67

70

harmonix

Nirvana incesticide - sliver lower

♩ = 145,000031

9 63

guit

Nirvana incesticide - sliver lower

♩ = 145,000031

**18**

**22**

**50**

Nirvana incesticide - sliver lower

bass

♩ = 145,000031

V.S.

44

48

52

56

60

64

68

71

# Nirvana incesticide - sliver lower

bass

♩ = 145,000031

6

11

15

19

24

28

32

36

40

V.S.

44

48

52

56

60

64

68

71

