

Nirvana muddy banks - heart shaped box

♩ = 110,000107

Bass

Clean gt

Bass

Clean gt

3

♩ = 98,000145

Drums

Bass

Clean gt

Choir

Melody

5

♩ = 98,000145

2

7

Drums

Bass

Clean gt

Choir

Melody

9

Drums

Bass

Clean gt

Choir

Melody

11

Drums

Bass

Clean gt

Choir

Melody

13

Drums

Bass

Clean gt

Choir

Melody

15

Drums

Bass

Clean gt

Choir

Melody

17

Drums

Bass

Clean gt

Choir

Melody

19 $\text{♩} = 99,000099$ $\text{♩} = 100,000000$

Drums

Dist gt

Bass

Clean gt

Choir

Melody

$\text{♩} = 99,000099$ $\text{♩} = 100,000000$

21 $\text{♩} = 102,000053$

Drums

Over gt

Dist gt

Bass

Choir

Melody

$\text{♩} = 102,000053$

23

Drums

Over gt

Dist gt

Bass

Choir

Melody

25

Drums

Over gt

Dist gt

Bass

Choir

Melody

27

Drums

Over gt

Dist gt

Bass

Choir

Melody

29

Drums

Over gt

Dist gt

Bass

Choir

Melody

31

Drums

Over gt

Dist gt

Bass

Choir

Melody

33

Drums

Over gt

Dist gt

Bass

Melody

35

Drums

Over gt

Dist gt

Bass

Melody

37 $\text{♩} = 100,000,000$

Drums

Over gt

Dist gt

Bass

Clean gt

Melody

$\text{♩} = 100,000,000$

39

Drums

Bass

Clean gt

Melody

41

Drums

Bass

Clean gt

Melody

43

Drums

Bass

Clean gt

Melody

45

Drums

Bass

Clean gt

Choir

Melody

47

Drums

Bass

Clean gt

Choir

Melody

49

Drums

Bass

Clean gt

Choir

Melody

51

$\text{♩} = 101,000069$ $\text{♩} = 102,000053$

Drums

T									
A									
B	3	3	3	2	3	2	2	2	2
	4	4	4	4	4	4	4	4	4
	4	4	4	4	4	4	4	4	4

Dist gt

Bass

Clean gt

Choir

$\text{♩} = 101,000069$ $\text{♩} = 102,000053$

Melody

53 ♩ = 103,000046

Drums

Over gt

Dist gt

T	1	1									
A	1	1	2	2	4	4	4	4	4	4	4
B	4	4	0	0	4	4	4	4	4	4	4

Bass

Choir

♩ = 103,000046

Melody

55

Drums

Over gt

Dist gt

T	1	1									
A	1	1	2	2	4	4	4	4	4	4	4
B	4	4	0	0	4	4	4	4	4	4	4

Bass

Choir

Melody

57

Drums

Over gt

Dist gt

Bass

Choir

Melody

59

Drums

Over gt

Dist gt

Bass

Choir

Melody

61 ♩ = 104,000015

63

65

Drums

Over gt

Dist gt

Bass

Melody

67

Drums

Over gt

Dist gt

Bass

Melody

69

Drums

Over gt

Dist gt

Bass

71

Drums

Dist gt

Bass

73 = 102,000053

Drums

Dist gt

Bass

76 $\text{♩} = 100,000000$

Drums

Dist gt

Bass

Clean gt

Choir

Melody

$\text{♩} = 100,000000$

78

Drums

Bass

Clean gt

Choir

Melody

80

Drums

Bass

Clean gt

Choir

Melody

82

Drums

Bass

Clean gt

Choir

Melody

84

Drums

Bass

Clean gt

Choir

Melody

86

Drums

Bass

Clean gt

Choir

Melody

88

Drums

Bass

Clean gt

Choir

Melody

90

Drums

Bass

Clean gt

Choir

Melody

Drums

Over gt

Dist gt

Bass

Choir

Melody

Drums

Over gt

Dist gt

Bass

Choir

Melody

96

Drums

Over gt

Dist gt

Bass

Choir

Melody

98

Drums

Over gt

Dist gt

Bass

Choir

Melody

101

Drums

Over gt

Dist gt

T	1	1									
A	1	1	2	2	4	4	4	4	4	4	4
B	4	4	0	0	4	4	4	4	4	4	4

Bass

Choir

Melody

103

Drums

Over gt

Dist gt

T	1	1									
A	1	1	2	2	4	4	4	4	4	4	4
B	4	4	0	0	4	4	4	4	4	4	4

Bass

Choir

Melody

♩ = 104,000015
105

Drums

Over gt

Dist gt

T										
A	2	2	2	2	2	2	2	2	2	2
B	0	0	0	0	0	0	0	0	4	4

Bass

♩ = 104,000015

Melody

107

Drums

Over gt

Dist gt

T										
A	2	2	2	2	2	2	2	2	4	4
B	2	2	2	2	2	2	0	0	4	4

Bass

Melody

26

109 ♩ = 105,000107

Drums

Over gt

Dist gt

Bass

Melody

111 ♩ = 106,000137

♩ = 74,000076 ♩ = 66,000069

Drums

Over gt

Dist gt

Bass

Melody

♩ = 106,000137

♩ = 74,000076 ♩ = 66,000069

113 ♩ = 70,000069

♩ = 120,000000

Drums

Over gt

Dist gt

T										
A	4	3	0	4	4	4	4	4	4	
B	4	7	3	2	4	4	4	4	4	
	4	10	7	5						
	?	?	?	?						

Nirvana muddy banks - heart shaped box

Drums

♩ = 110,000107 ♩ = 98,000145

4

8

12

16

20 ♩ = 99,000099 ♩ = 100,000000 ♩ = 102,000053

23

26

29

32

35 ♩ = 100,000000

V.S.

Drums

38

42

46

50

$\text{♩} = 101,000069$ $\text{♩} = 102,000053$

53

$\text{♩} = 103,000046$

56

59

$\text{♩} = 104,000015$

62

65

68

Drums

71 $\text{♩} = 102,000053$

74 $\text{♩} = 100,000000$

78

82

86

90 $\text{♩} = 101,000069$ $\text{♩} = 102,000053$

93 $\text{♩} = 103,000046$

96

99

102

V.S.

4

Drums

105 ♩ = 104,000015

108 ♩ = 105,000107

111 ♩ = 106,000137 ♩ = 74,66,000069 ♩ = 72,0,000090

Nirvana muddy banks - heart shaped box

Over gt

2

Over gt

♩ = 105,000107

106

111 ♩ = 106,000137 ♩ = 74,000076 ♩ = 66,000069 ♩ = 70,000069 ♩ = 120,000000

Nirvana muddy banks - heart shaped box

Dist gt

$\text{♩} = 110,000107$ $\text{♩} = 98,000145$ $\text{♩} = 99,000099$ $\text{♩} = 100,000000$ $\text{♩} = 102,000053$

4 **15**

22

27

32

36

$\text{♩} = 100,000000$ $\text{♩} = 101,000069$ $\text{♩} = 102,000053$ $\text{♩} = 103,000046$

15

54

59

$\text{♩} = 104,000015$

64

68

73

$\text{♩} = 102,000053$ $\text{♩} = 100,000000$

15

TAB notation for guitar, including fret numbers and bar lines.

2 92 ♪ = 101,000069 ♪ = 102,000053 ♪ = 103,000046

T		1 1			1 1	
A	3 3 3	1 1	2 2	4 4 4 4 4 4	1 1	2 2
B	4 4 4 4 4 4 4 4	1 1	2 2	4 4 4 4 4 4 4 4	1 1	2 2
	4 4 4 4 4 4 4 4	4 4	0 0	4 4 4 4 4 4 4 4	4 4	0 0

96

T		1 1		1 1		
A	4 4 4 4 4 4 4 4	1 1	2 2	4 4 4 4 4 4 4 4	1 1	2 2
B	4 4 4 4 4 4 4 4	1 1	2 2	4 4 4 4 4 4 4 4	1 1	2 2
	4 4 4 4 4 4 4 4	4 4	0 0	4 4 4 4 4 4 4 4	4 4	0 0

101

♪ = 104,000015

T	1 1		1 1		
A	1 1 2 2	4 4 4 4 4 4 4 4	1 1 2 2	4 4 4 4 4 4 4 4	2 2 2 2 2 2 2 2
B	4 4 0 0	4 4 4 4 4 4 4 4	4 4 0 0	4 4 4 4 4 4 4 4	0 0 0 0 0 0 0 0
	4 4 4 4 4 4 4 4	4 4 4 4 4 4 4 4	4 4 4 4 4 4 4 4	4 4 4 4 4 4 4 4	4 4 4 4 4 4 4 4

106

♪ = 105,000107

T				
A	4 4 4 4 4 4 4 4	2 2 2 2 2 2 2 2	4 4 4 4 4 4 4 4	2 2 2 2 2 2 2 2
B	4 4 4 4 4 4 4 4	2 2 2 2 2 2 2 2	4 4 4 4 4 4 4 4	2 2 2 2 2 2 2 2
	4 4 4 4 4 4 4 4	0 0 0 0 0 0 0 0	4 4 4 4 4 4 4 4	0 0 0 0 0 0 0 0

110

♪ = 106,000137

♪ = 74,000069

T			
A	4 4 4 4 4 4 4 4	2 2 2 2 2 2 2 2	4 4
B	4 4 4 4 4 4 4 4	0 0 0 0 0 0 0 0	4 4
	4 4 4 4 4 4 4 4	4 4 4 4 4 4 4 4	4 4

113

♪ = 70,000069

♪ = 120,000000

T			
A	4	3	0 4
B	4	7	3 2
	4	10	10 5
		?	?

Nirvana muddy banks - heart shaped box

Bass

♩ = 110,000107 ♩ = 98,000145

7

11

15

19 ♩ = 99,000099 ♩ = 100,000000 ♩ = 102,000053

23

27

31

34

37 ♩ = 100,000000

V.S.

41

45

49

♩ = 101,000069 ♩ = 102,000053

53 ♩ = 103,000046

57

61 ♩ = 104,000015

65

67

70

♩ = 102,000053

74

♩ = 100,000000

78

82

86

90

$\text{♩} = 101,000069$ $\text{♩} = 102,000053$ $\text{♩} = 103,000046$

94

98

102

105 $\text{♩} = 104,000015$

107

109 $\text{♩} = 105,000107$

V.S.

4

111 ♩ = 106,000137

Bass

♩ = 74,000076 ♩ = 66,000069 ♩ = 72,000060

Nirvana muddy banks - heart shaped box

Clean gt

♩ = 110,000107

4

7

10

12

15

17

19

♩ = 98,000145

♩ = 99,000100,000002,000053

16

2 $\text{♩} = 100,000000$ Clean gt

37

40

43

45

48

51 $\text{♩} = 101,000000$ $\text{♩} = 104,000015$
8 12

$\text{♩} = 102,000053$ $\text{♩} = 100,000000$

73 4

79

82

84

87

89

92 ♯ = 101,000002 ♭ = 102,000053 = 103,000046 ♯ = 104,000015

12 **4**

109 ♯ = 105,000107 ♯ = 106,000137 ♯ = 74,000076 ♯ = 70,000069 ♯ = 120,000000

2 **3**

Nirvana muddy banks - heart shaped box

Choir

♩ = 110,000107 ♩ = 98,000145

4

8

12

16

20 ♩ = 99,000099 ♩ = 100,000000

24

28

31

4 8

♩ = 100,000000

45

49 ♩ = 101,000053

53 ♩ = 103,000046

57

61 ♩ = 104,000015

65 ♩ = 102,000053 ♩ = 100,000000

79

83

87

91 ♩ = 101,000069 ♩ = 102,000046

95

99

103

♩ = 104,000015

109

♩ = 105,000107 ♩ = 106,000137 ♩ = 74,000076 ♩ = 70,000069 ♩ = 120,000000

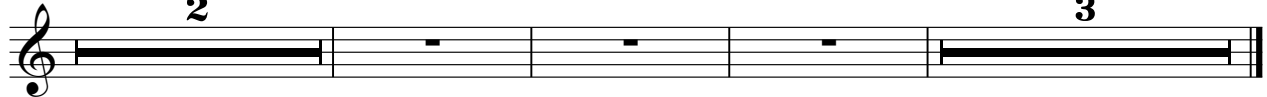

Nirvana muddy banks - heart shaped box

Melody

♩ = 110,000107 ♩ = 98,000145

9

14

18 ♩ = 99,000099 ♯01020000053

23

27

31

34

Melody

37 ♩ = 100,000000

42

46

50

♩ = 101,000069 ♩ = 102,000046

54

58

♩ = 104,000015

62

67

♩ = 102,000053 ♩ = 100,000000

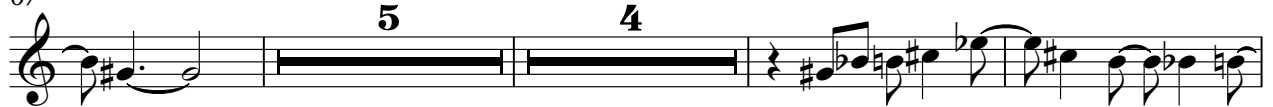

79

83

87

91

♩ = 101,000062,000053,000046

96

100

104

♩ = 104,000015

109

♩ = 105,000107

♩ = 106,000137 ♩ = 74,000069 ♩ = 70,000000

