

Mariah Carey - Heartbreaker

♩ = 105,999954

Flute  
Ocarina  
Tenor Saxophone  
Percussion  
Jazz Guitar  
Jazz Guitar  
Electric Bass  
Rock Organ  
Tape Sampler Keyboard [Brass]  
Orchestra Hit

DO NOT Distribute in any form without permission.

♩ = 105,999954

5

Ten. Sax.  
Perc.  
J. Gtr.  
J. Gtr.  
E. Bass  
Organ  
Tape Smp. Brs  
Orch. Hit

(C) 1994 Tune 1000 Corporation ;1988, Polygram International Music Publishing B.V.  
(C) 1994 Tune 1000 Corporation ;1988, Polygram International Music Publishing B.V.

9

Fl.

Ten. Sax.

Perc.

J. Gtr.

J. Gtr.

E. Bass

Organ

Tape Smp. Brs

Orch. Hit

It was cold and wet December day when I touched the ground at J F K. Snow was melting on the ground. On

13

Fl.

Perc.

J. Gtr.

J. Gtr.

E. Bass

Organ

B L S, heard the sound of an angel. New York like Christmas tree, tonight

17

Fl.

Ten. Sax.

Perc.

J. Gtr.

J. Gtr.

E. Bass

Organ

Tape Smp. Brs

Orch. Hit

this city belongs to me, an gel. Soul love, welk love

22

Fl.

Ten. Sax.

Perc.

J. Gtr.

J. Gtr.

E. Bass

Organ

Tape Smp. Brs

Orch. Hit

won't let me go. So long, an gel of

26

Fl.  
Ten. Sax.  
Perc.  
J. Gtr.  
J. Gtr.  
E. Bass  
Organ  
Tape Smp. Brs  
Orch. Hit

30

Fl.  
Ten. Sax.  
Perc.  
J. Gtr.  
J. Gtr.  
E. Bass  
Organ  
Tape Smp. Brs  
Orch. Hit

Birländ on Fif three, three soundslikeasym phony. Wgot JohCaraneandalove spreme, Miles, andhegot tobe an

34

Fl.

Ten. Sax.

Perc.

J. Gtr.

J. Gtr.

E. Bass

Organ

Tape Smp. Brs

Orch. Hit

an gel. La dDay got dimonles, she seeshe truth bhind thdies,

38

Fl.

Ten. Sax.

Perc.

J. Gtr.

J. Gtr.

E. Bass

Organ

Tape Smp. Brs

Orch. Hit

an gel. Soul love, welthislove

42

Fl.

Ten. Sax.

Perc.

J. Gtr.

J. Gtr.

E. Bass

Organ

Tape Smp. Brs.

Orch. Hit

won't let me go. So long, an gel of

46

Fl.

Ten. Sax.

Perc.

J. Gtr.

J. Gtr.

E. Bass

Organ

Tape Smp. Brs.

Orch. Hit

Har lem, an gel of Har lem, yeah.

50

Fl.

Oc.

Ten. Sax.

Perc.

J. Gtr.

J. Gtr.

E. Bass

Organ

Tape Smp. Brs  
Ooh, ooh ooh, ooh ooh.

Orch. Hit

53

Fl.

Oc.

Ten. Sax.

Perc.

J. Gtr.

J. Gtr.

E. Bass

Organ

Tape Smp. Brs  
She says we are heart and soul.

Orch. Hit

57

Fl.

Oc.

Ten. Sax.

Perc.

J. Gtr.

J. Gtr.

E. Bass

Organ

Tape Smp. Brs

Orch. Hit

Yeah yeah! yeah! Yeah yeah! right

61

Fl.

Ten. Sax.

Perc.

J. Gtr.

J. Gtr.

E. Bass

Organ

Tape Smp. Brs

Orch. Hit

now. Blulight on thav enue, God knows thegot toyou. Emp tglass, thela dsings,

65

Fl.

Ten. Sax.

Perc.

J. Gtr.

J. Gtr.

E. Bass

Organ

Tape Smp. Brs

Orch. Hit

eyes sw~~o~~thlike a beesting. Blind, youlost yourway onthe sidetreeandthe al leyways, like a star exploitng inthright,

69

Fl.

Ten. Sax.

Perc.

J. Gtr.

J. Gtr.

E. Bass

Organ

Tape Smp. Brs

Orch. Hit

fallngtotheit y ibroaddaylight. An angelin deviShoes, sal va tion in thtues, younever lookedke an an

73

Fl.

Ten. Sax.

Perc.

J. Gtr.

J. Gtr.

E. Bass

Organ

Tape Smp. Brs

Orch. Hit

gel, yeah yeah! an gel of Har lem.

77

Fl.

Ten. Sax.

Perc.

J. Gtr.

J. Gtr.

E. Bass

Organ

Tape Smp. Brs

Orch. Hit

Woh yeah. An gel,

81

Fl.

Ten. Sax.

Perc.

J. Gtr.

J. Gtr.

E. Bass

Organ

Tape Smp. Brs

Orch. Hit

an gel of Har lem. An gel,

85

Fl.

Ten. Sax.

Perc.

J. Gtr.

J. Gtr.

E. Bass

Organ

Tape Smp. Brs

Orch. Hit

an gel of Har lem. An gel,

89

Fl.

Ten. Sax.

Perc.

J. Gtr.

J. Gtr.

E. Bass

Organ

Tape Smp. Brs.

Orch. Hit

an angel of Har lem. Yeah, ball right!

92

Fl.

Ten. Sax.

Perc.

J. Gtr.

J. Gtr.

E. Bass

Tape Smp. Brs.

Orch. Hit

· Heartbreaker  
Flute

♩ = 105,999954

8

12

16

21

26

32

36

40

45

50

(C) 1994 Tune 1000 Corporation ;1988, Polygram International Music Publishing B.V.  
(C) 1994 Tune 1000 Corporation ;1988, Polygram International Music Publishing B.V.

V.S.

55

60

64

68

72

76

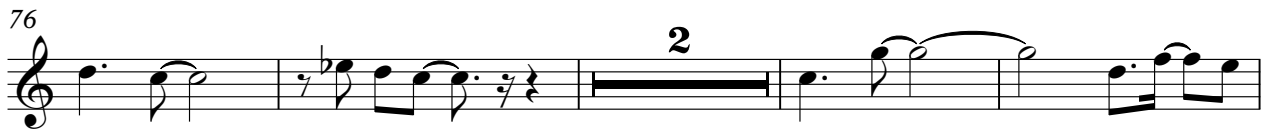

82

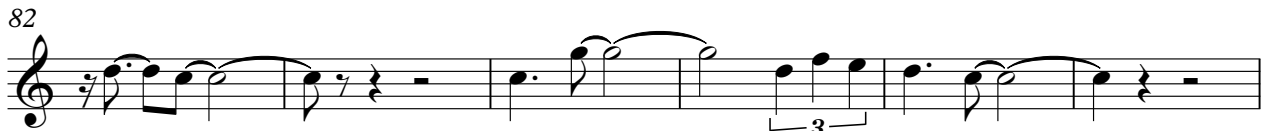

88

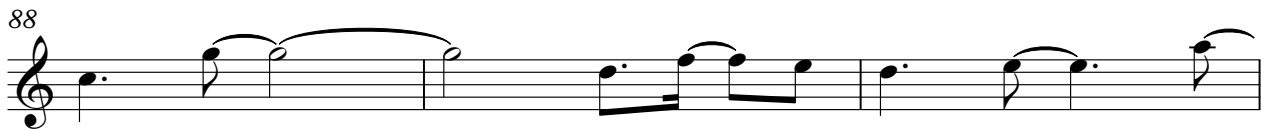

91

· Heartbreaker  
Ocarina

♩ = 105,999954

**49**

54

**38**

(C) 1994 Tune 1000 Corporation ;1988, Polygram International Music Publishing B.V.  
(C) 1994 Tune 1000 Corporation ;1988, Polygram International Music Publishing B.V.

· Heartbreaker  
Tenor Saxophone

♩ = 105,999954

5

10 9

25

31

37

43

49

56

60 2

(C) 1994 Tune 1000 Corporation ;1988, Polygram International Music Publishing B.V.  
(C) 1994 Tune 1000 Corporation ;1988, Polygram International Music Publishing B.V.

## Tenor Saxophone

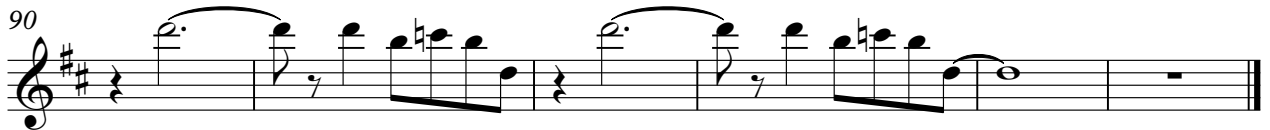
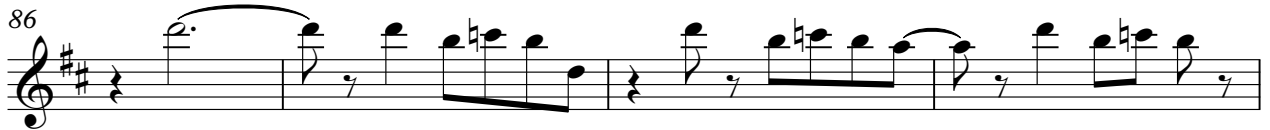
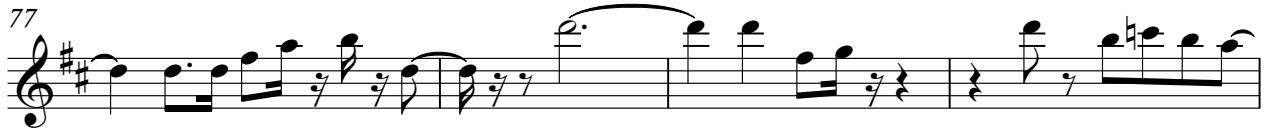
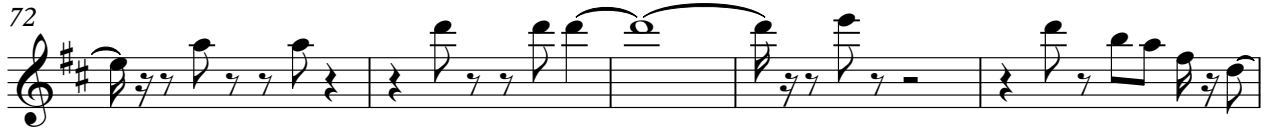

· Heartbreaker  
Percussion

♩ = 105,999954

(C) 1994 Tune 1000 Corporation ;1988, Polygram International Music Publishing B.V.  
(C) 1994 Tune 1000 Corporation ;1988, Polygram International Music Publishing B.V.

V.S.

42

46

50

53

56

60

64

68

72

76

Percussion

80

84

88

91

· Heartbreaker  
Jazz Guitar

♩ = 105,999954

5

9

13

17

21

25

29

33

37

(C) 1994 Tune 1000 Corporation ;1988, Polygram International Music Publishing B.V.  
(C) 1994 Tune 1000 Corporation ;1988, Polygram International Music Publishing B.V.

V.S.

41

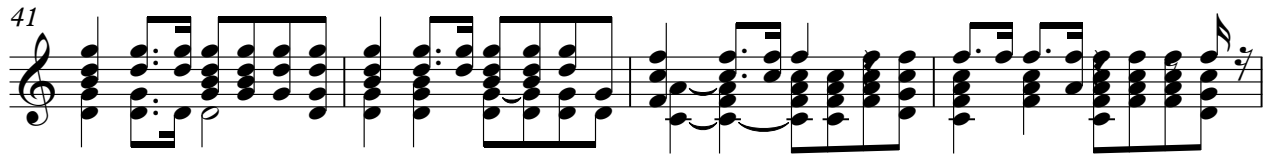

45

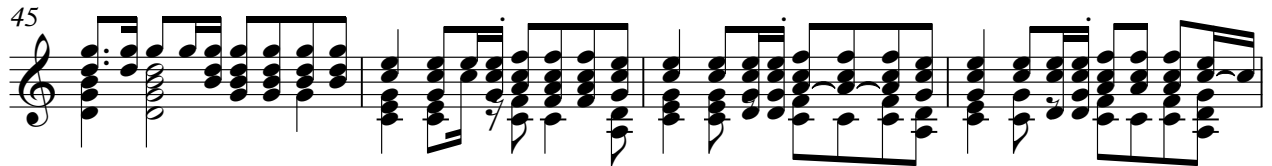

49

52

55

59

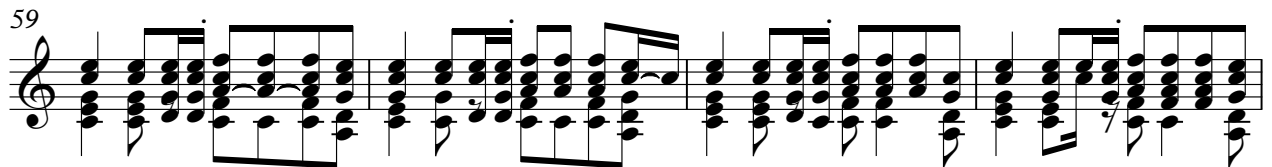

63

67

71

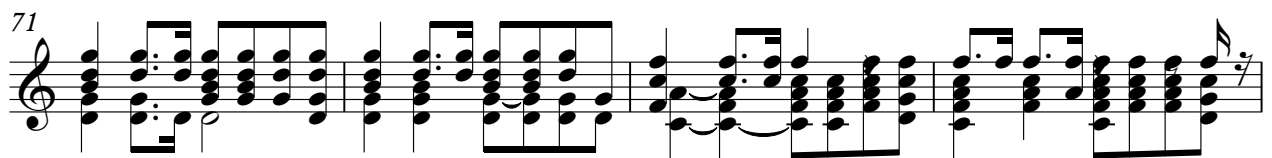

75

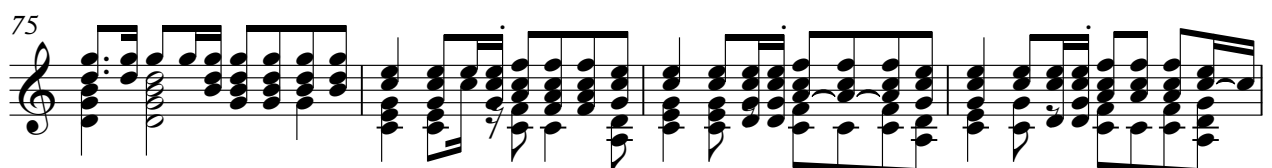

79

82

85

88

91

93

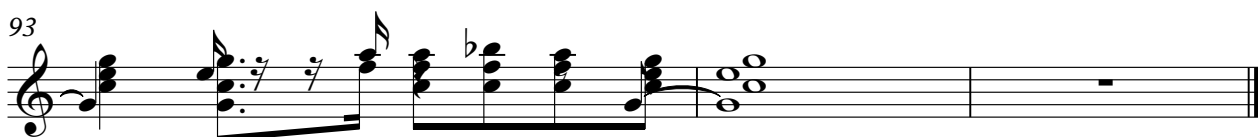

· Heartbreaker  
Jazz Guitar

♩ = 105,999954

5

9

13

17

21

25

29

33

37

V.S.

(C) 1994 Tune 1000 Corporation ;1988, Polygram International Music Publishing B.V.  
(C) 1994 Tune 1000 Corporation ;1988, Polygram International Music Publishing B.V.

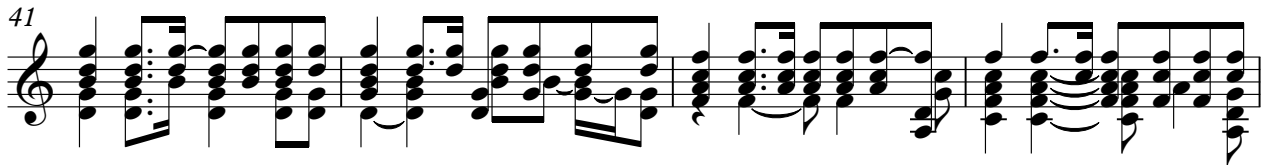

41

45

49

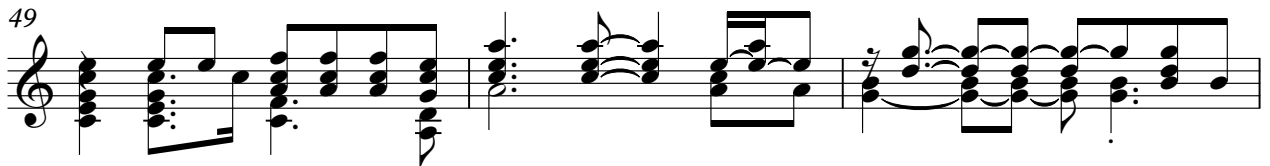

52

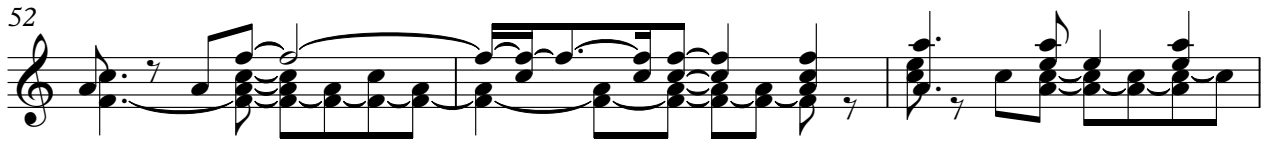

55

58

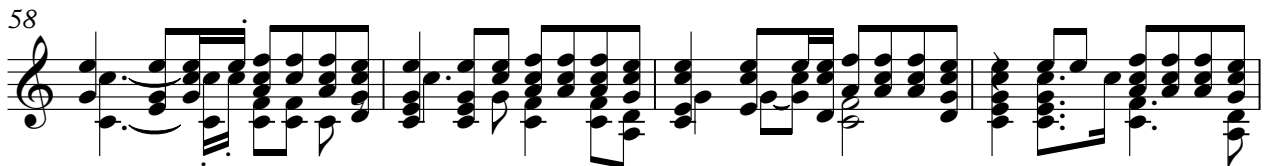

62

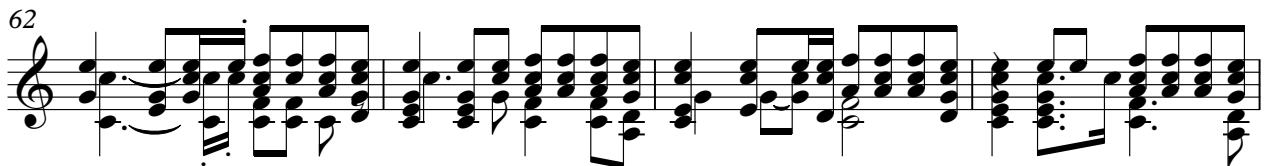

66

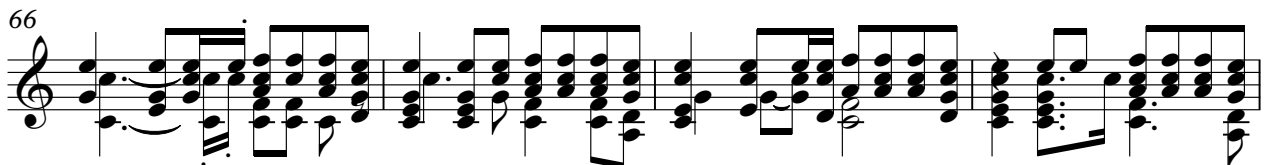

70

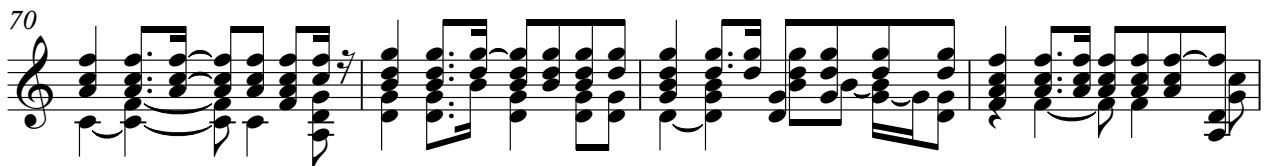

74

78

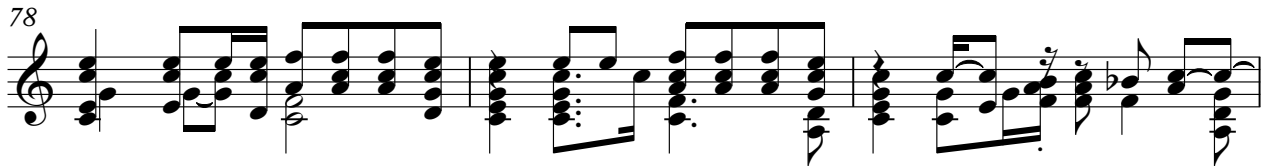

81

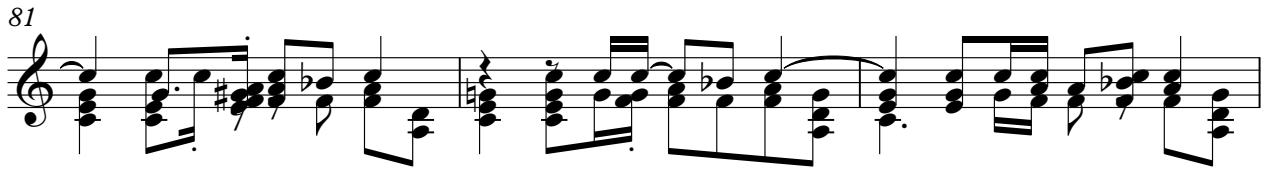

84

87

90

92

· Heartbreaker  
Electric Bass

♩ = 105,999954

5

9

13

17

21

26

30

34

38

43

(C) 1994 Tune 1000 Corporation ;1988, Polygram International Music Publishing B.V.  
(C) 1994 Tune 1000 Corporation ;1988, Polygram International Music Publishing B.V.

V.S.

48

53

57

61

65

69

74

79

84

89

92

· Heartbreaker  
Rock Organ

♩ = 105,999954

Copyright © 1994 Tune 1000 Corporation ; 1988, Polygram International Music Publishing B.V.

9

was and every one of us. Snowing on us, and an angel. Now I'm right

17

things, an gel. Soul love, will we won't me go. So long,

25

ange of Harlem. Bird of the sound, we of Harlem, Milano an gel.

36

By the way, an gel. Soul love, will we won't me go So long,

45

ange of Harlem, an gel of Harlem, yeah, ooh ooh, ooh ooh.

53

Says we are heart and soul. Yeah! yeah! Yeah!

60

right now. Light the God, you Emp gullys, eyes, blind, you

67

sides, a light, full of light. An angel does, save, you can gel,

74

yeah (C) 1994 Tune 1000 Corporation ; 1988, Polygram International Music Publishing B.V.

(C) 1994 Tune 1000 Corporation ; 1988, Polygram International Music Publishing B.V.

2

# Rock Organ

83

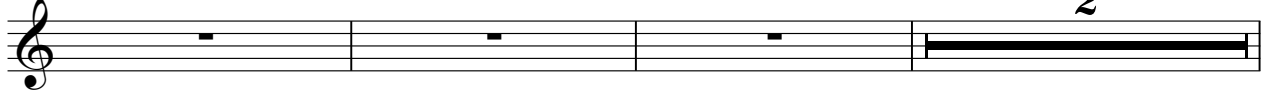

An gel, an gel of Har lem.

88

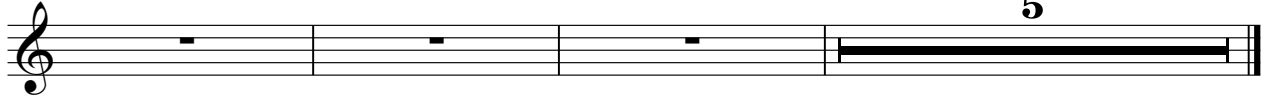

An gel, an gel of Har lem. Yeah, all right!

· Heartbreaker

Tape Sampler Keyboard [Brass]

♩ = 105,999954

5

10

9

23

29

35

40

46

53

V.S.

(C) 1994 Tune 1000 Corporation ;1988, Polygram International Music Publishing B.V.  
(C) 1994 Tune 1000 Corporation ;1988, Polygram International Music Publishing B.V.

Tape Sampler Keyboard [Brass]

59 2

66

72

77

81

85

89

92

· Heartbreaker  
Orchestra Hit

♩ = 105,999954

5

10 9

24

29

34

39

45

50

58

61 2

(C) 1994 Tune 1000 Corporation ;1988, Polygram International Music Publishing B.V.  
(C) 1994 Tune 1000 Corporation ;1988, Polygram International Music Publishing B.V.

66

72

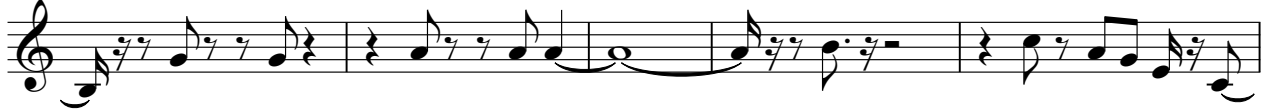

77

81

85

89

92

