

Nirvana rarities - pen cap chew

♩ = 191,000076

<http://home7.inet.tele.dk/cns/midiplanet/>

"Pen Cap Chew" by Nirvana

3

<http://home7.inet.tele.dk/cns/midiplanet/>

"Pen Cap Chew" by Nirvana

Tracked by RazTor (cns@post7.tele.dk)

5

<http://home7.inet.tele.dk/cns/midiplanet/>

"Pen Cap Chew" by Nirvana

Tracked by RazTor (cns@post7.tele.dk)

7

<http://home7.inet.tele.dk/cns/midiplanet/>

"Pen Cap Chew" by Nirvana

Tracked by RazTor (cns@post7.tele.dk)

9

<http://home7.inet.tele.dk/cns/midiplanet/>

"Pen Cap Chew" by Nirvana

Tracked by RazTor (cns@post7.tele.dk)

11

<http://home7.inet.tele.dk/cns/midiplanet/>

"Pen Cap Chew" by Nirvana

Tracked by RazTor (cns@post7.tele.dk)

13

<http://home7.inet.tele.dk/cns/midiplanet/>

"Pen Cap Chew" by Nirvana

Tracked by RazTor (cns@post7.tele.dk)

15

<http://home7.inet.tele.dk/cns/midiplanet/>

"Pen Cap Chew" by Nirvana

Tracked by RazTor (cns@post7.tele.dk)

17

<http://home7.inet.tele.dk/cns/midiplanet/>

"Pen Cap Chew" by Nirvana

E. Gtr.

Tracked by RazTor (cns@post7.tele.dk)

19

<http://home7.inet.tele.dk/cns/midiplanet/>

"Pen Cap Chew" by Nirvana

E. Gtr.

Tracked by RazTor (cns@post7.tele.dk)

21

<http://home7.inet.tele.dk/cns/midiplanet/>

"Pen Cap Chew" by Nirvana

E. Gtr.

Tracked by RazTor (cns@post7.tele.dk)

23

<http://home7.inet.tele.dk/cns/midiplanet/>

"Pen Cap Chew" by Nirvana

E. Gtr.

Tracked by RazTor (cns@post7.tele.dk)

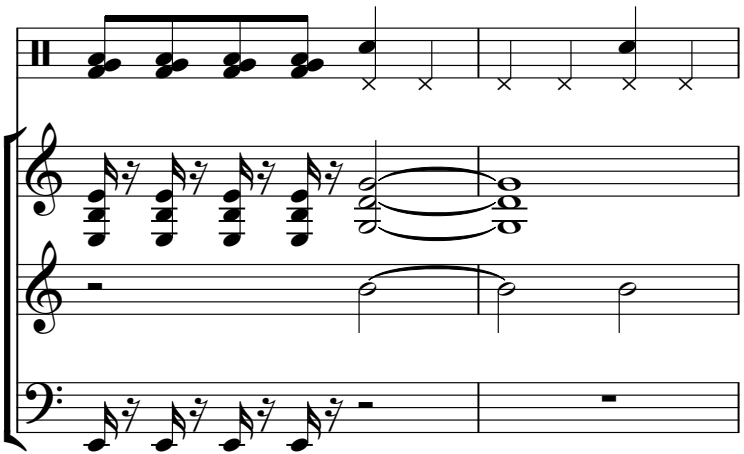

25

<http://home7.inet.tele.dk/cns/midiplanet/>

"Pen Cap Chew" by Nirvana

E. Gtr.

Tracked by RazTor (cns@post7.tele.dk)

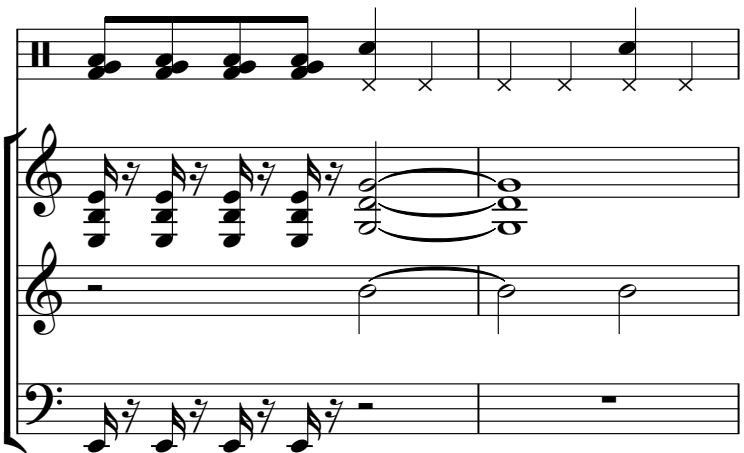

27

<http://home7.inet.tele.dk/cns/midiplanet/>

"Pen Cap Chew" by Nirvana

E. Gtr.

Tracked by RazTor (cns@post7.tele.dk)

29

<http://home7.inet.tele.dk/cns/midiplanet/>

"Pen Cap Chew" by Nirvana

E. Gtr.

Tracked by RazTor (cns@post7.tele.dk)

31

<http://home7.inet.tele.dk/cns/midiplanet/>

"Pen Cap Chew" by Nirvana

E. Gtr.

Tracked by RazTor (cns@post7.tele.dk)

33

<http://home7.inet.tele.dk/cns/midiplanet/>

"Pen Cap Chew" by Nirvana

E. Gtr.

Tracked by RazTor (cns@post7.tele.dk)

35

<http://home7.inet.tele.dk/cns/midiplanet/>

"Pen Cap Chew" by Nirvana

E. Gtr.

Tracked by RazTor (cns@post7.tele.dk)

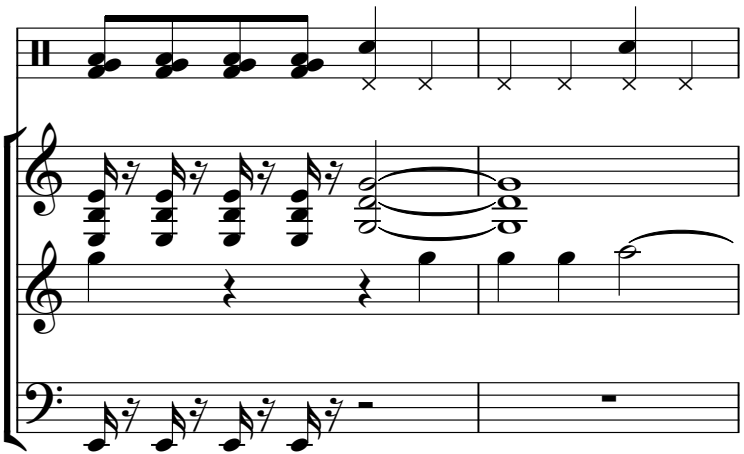

37

<http://home7.inet.tele.dk/cns/midiplanet/>

"Pen Cap Chew" by Nirvana

E. Gtr.

Tracked by RazTor (cns@post7.tele.dk)

39

<http://home7.inet.tele.dk/cns/midiplanet/>

"Pen Cap Chew" by Nirvana

E. Gtr.

Tracked by RazTor (cns@post7.tele.dk)

41

<http://home7.inet.tele.dk/cns/midiplanet/>

"Pen Cap Chew" by Nirvana

E. Gtr.

Tracked by RazTor (cns@post7.tele.dk)

43

<http://home7.inet.tele.dk/cns/midiplanet/>

"Pen Cap Chew" by Nirvana

E. Gtr.

Tracked by RazTor (cns@post7.tele.dk)

45

<http://home7.inet.tele.dk/cns/midiplanet/>

"Pen Cap Chew" by Nirvana

E. Gtr.

Tracked by RazTor (cns@post7.tele.dk)

47

<http://home7.inet.tele.dk/cns/midiplanet/>

"Pen Cap Chew" by Nirvana

E. Gtr.

Tracked by RazTor (cns@post7.tele.dk)

49

<http://home7.inet.tele.dk/cns/midiplanet/>

"Pen Cap Chew" by Nirvana

E. Gtr.

Tracked by RazTor (cns@post7.tele.dk)

51

<http://home7.inet.tele.dk/cns/midiplanet/>

"Pen Cap Chew" by Nirvana

E. Gtr.

Tracked by RazTor (cns@post7.tele.dk)

53

<http://home7.inet.tele.dk/cns/midiplanet/>

"Pen Cap Chew" by Nirvana

E. Gtr.

Tracked by RazTor (cns@post7.tele.dk)

55

<http://home7.inet.tele.dk/cns/midiplanet/>

"Pen Cap Chew" by Nirvana

E. Gtr.

Tracked by RazTor (cns@post7.tele.dk)

57

<http://home7.inet.tele.dk/cns/midiplanet/>

"Pen Cap Chew" by Nirvana

E. Gtr.

Tracked by RazTor (cns@post7.tele.dk)

59

<http://home7.inet.tele.dk/cns/midiplanet/>

"Pen Cap Chew" by Nirvana

E. Gtr.

Tracked by RazTor (cns@post7.tele.dk)

61

<http://home7.inet.tele.dk/cns/midiplanet/>

"Pen Cap Chew" by Nirvana

E. Gtr.

Tracked by RazTor (cns@post7.tele.dk)

63

<http://home7.inet.tele.dk/cns/midiplanet/>

"Pen Cap Chew" by Nirvana

E. Gtr.

Tracked by RazTor (cns@post7.tele.dk)

65

<http://home7.inet.tele.dk/cns/midiplanet/>

"Pen Cap Chew" by Nirvana

Tracked by RazTor (cns@post7.tele.dk)

66

<http://home7.inet.tele.dk/cns/midiplanet/>

"Pen Cap Chew" by Nirvana

Tracked by RazTor (cns@post7.tele.dk)

68

<http://home7.inet.tele.dk/cns/midiplanet/>

"Pen Cap Chew" by Nirvana

Tracked by RazTor (cns@post7.tele.dk)

70

<http://home7.inet.tele.dk/cns/midiplanet/>

"Pen Cap Chew" by Nirvana

Tracked by RazTor (cns@post7.tele.dk)

<http://home7.inet.tele.dk/cns/midiplanet/>

"Pen Cap Chew" by Nirvana

E. Gtr.

Tracked by RazTor (cns@post7.tele.dk)

<http://home7.inet.tele.dk/cns/midiplanet/>

"Pen Cap Chew" by Nirvana

E. Gtr.

Tracked by RazTor (cns@post7.tele.dk)

<http://home7.inet.tele.dk/cns/midiplanet/>

"Pen Cap Chew" by Nirvana

E. Gtr.

Tracked by RazTor (cns@post7.tele.dk)

78

<http://home7.inet.tele.dk/cns/midiplanet/>

"Pen Cap Chew" by Nirvana

E. Gtr.

Tracked by RazTor (cns@post7.tele.dk)

80

<http://home7.inet.tele.dk/cns/midiplanet/>

"Pen Cap Chew" by Nirvana

E. Gtr.

Tracked by RazTor (cns@post7.tele.dk)

82

<http://home7.inet.tele.dk/cns/midiplanet/>

"Pen Cap Chew" by Nirvana

E. Gtr.

Tracked by RazTor (cns@post7.tele.dk)

<http://home7.inet.tele.dk/cns/midiplanet/>

"Pen Cap Chew" by Nirvana

E. Gtr.

Tracked by RazTor (cns@post7.tele.dk)

<http://home7.inet.tele.dk/cns/midiplanet/>

"Pen Cap Chew" by Nirvana

E. Gtr.

Tracked by RazTor (cns@post7.tele.dk)

<http://home7.inet.tele.dk/cns/midiplanet/>

"Pen Cap Chew" by Nirvana

E. Gtr.

Tracked by RazTor (cns@post7.tele.dk)

<http://home7.inet.tele.dk/cns/midiplanet/>

"Pen Cap Chew" by Nirvana

E. Gtr.

Tracked by RazTor (cns@post7.tele.dk)

90

90

<http://home7.inet.tele.dk/cns/midiplanet/>

"Pen Cap Chew" by Nirvana

E. Gtr.

Tracked by RazTor (cns@post7.tele.dk)

92

92

<http://home7.inet.tele.dk/cns/midiplanet/>

"Pen Cap Chew" by Nirvana

E. Gtr.

Tracked by RazTor (cns@post7.tele.dk)

94

94

<http://home7.inet.tele.dk/cns/midiplanet/>

"Pen Cap Chew" by Nirvana

E. Gtr.

Tracked by RazTor (cns@post7.tele.dk)

96

<http://home7.inet.tele.dk/cns/midiplanet/>

"Pen Cap Chew" by Nirvana

Tracked by RazTor (cns@post7.tele.dk)

98

<http://home7.inet.tele.dk/cns/midiplanet/>

"Pen Cap Chew" by Nirvana

Tracked by RazTor (cns@post7.tele.dk)

100

<http://home7.inet.tele.dk/cns/midiplanet/>

"Pen Cap Chew" by Nirvana

Tracked by RazTor (cns@post7.tele.dk)

102

104

<http://home7.inet.tele.dk/cns/midiplanet/>

"Pen Cap Chew" by Nirvana

E. Gtr.

Tracked by RazTor (cns@post7.tele.dk)

106

<http://home7.inet.tele.dk/cns/midiplanet/>

"Pen Cap Chew" by Nirvana

E. Gtr.

Tracked by RazTor (cns@post7.tele.dk)

108

<http://home7.inet.tele.dk/cns/midiplanet/>

"Pen Cap Chew" by Nirvana

E. Gtr.

Tracked by RazTor (cns@post7.tele.dk)

110

<http://home7.inet.tele.dk/cns/midiplanet/>

"Pen Cap Chew" by Nirvana

E. Gtr.

Tracked by RazTor (cns@post7.tele.dk)

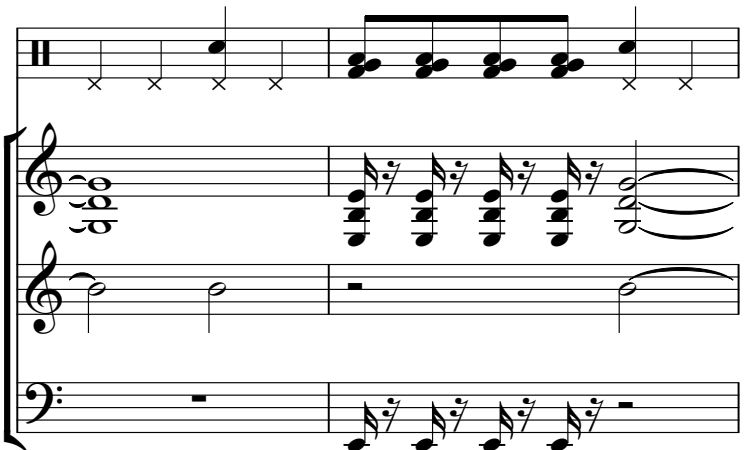

112

<http://home7.inet.tele.dk/cns/midiplanet/>

"Pen Cap Chew" by Nirvana

E. Gtr.

Tracked by RazTor (cns@post7.tele.dk)

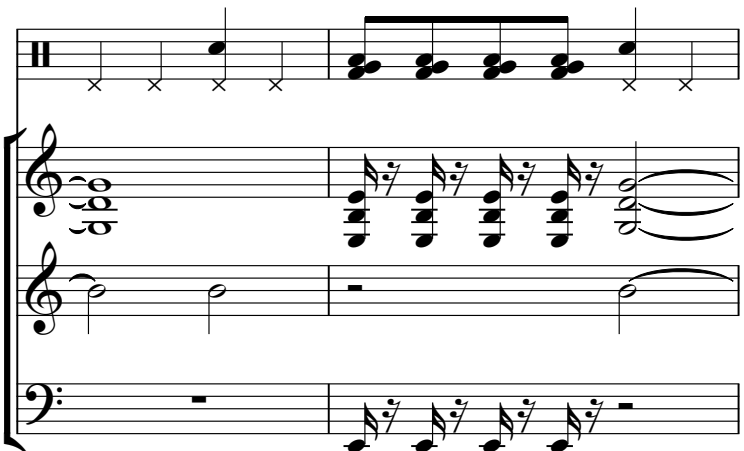

114

<http://home7.inet.tele.dk/cns/midiplanet/>

"Pen Cap Chew" by Nirvana

E. Gtr.

Tracked by RazTor (cns@post7.tele.dk)

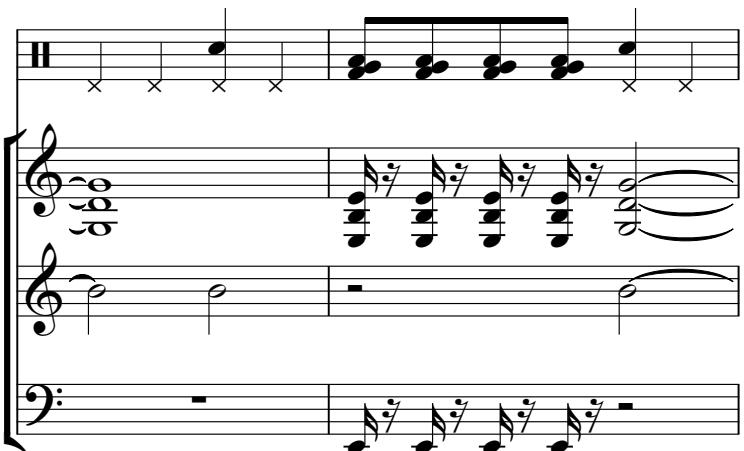

116

<http://home7.inet.tele.dk/cns/midiplanet/>

"Pen Cap Chew" by Nirvana

E. Gtr.

Tracked by RazTor (cns@post7.tele.dk)

118

<http://home7.inet.tele.dk/cns/midiplanet/>

"Pen Cap Chew" by Nirvana

E. Gtr.

Tracked by RazTor (cns@post7.tele.dk)

120

<http://home7.inet.tele.dk/cns/midiplanet/>

"Pen Cap Chew" by Nirvana

E. Gtr.

Tracked by RazTor (cns@post7.tele.dk)

122

<http://home7.inet.tele.dk/cns/midiplanet/>

"Pen Cap Chew" by Nirvana

E. Gtr.

Tracked by RazTor (cns@post7.tele.dk)

124

<http://home7.inet.tele.dk/cns/midiplanet/>

"Pen Cap Chew" by Nirvana

E. Gtr.

Tracked by RazTor (cns@post7.tele.dk)

126

<http://home7.inet.tele.dk/cns/midiplanet/>

"Pen Cap Chew" by Nirvana

E. Gtr.

Tracked by RazTor (cns@post7.tele.dk)

128

<http://home7.inet.tele.dk/cns/midiplanet/>

"Pen Cap Chew" by Nirvana

E. Gtr.

Tracked by RazTor (cns@post7.tele.dk)

130

<http://home7.inet.tele.dk/cns/midiplanet/>

"Pen Cap Chew" by Nirvana

E. Gtr.

Tracked by RazTor (cns@post7.tele.dk)

132

<http://home7.inet.tele.dk/cns/midiplanet/>

"Pen Cap Chew" by Nirvana

E. Gtr.

Tracked by RazTor (cns@post7.tele.dk)

134

<http://home7.inet.tele.dk/cns/midiplanet/>

"Pen Cap Chew" by Nirvana

E. Gtr.

Tracked by RazTor (cns@post7.tele.dk)

136

<http://home7.inet.tele.dk/cns/midiplanet/>

"Pen Cap Chew" by Nirvana

E. Gtr.

Tracked by RazTor (cns@post7.tele.dk)

138

<http://home7.inet.tele.dk/cns/midiplanet/>

"Pen Cap Chew" by Nirvana

E. Gtr.

Tracked by RazTor (cns@post7.tele.dk)

140

<http://home7.inet.tele.dk/cns/midiplanet/>

"Pen Cap Chew" by Nirvana

E. Gtr.

Tracked by RazTor (cns@post7.tele.dk)

142

<http://home7.inet.tele.dk/cns/midiplanet/>

"Pen Cap Chew" by Nirvana

E. Gtr.

Tracked by RazTor (cns@post7.tele.dk)

144

<http://home7.inet.tele.dk/cns/midiplanet/>

"Pen Cap Chew" by Nirvana

E. Gtr.

Tracked by RazTor (cns@post7.tele.dk)

146

<http://home7.inet.tele.dk/cns/midiplanet/>

"Pen Cap Chew" by Nirvana

E. Gtr.

Tracked by RazTor (cns@post7.tele.dk)

148

<http://home7.inet.tele.dk/cns/midiplanet/>

"Pen Cap Chew" by Nirvana

E. Gtr.

Tracked by RazTor (cns@post7.tele.dk)

150

<http://home7.inet.tele.dk/cns/midiplanet/>

"Pen Cap Chew" by Nirvana

E. Gtr.

Tracked by RazTor (cns@post7.tele.dk)

152

<http://home7.inet.tele.dk/cns/midiplanet/>

"Pen Cap Chew" by Nirvana

E. Gtr.

Tracked by RazTor (cns@post7.tele.dk)

154

<http://home7.inet.tele.dk/cns/midiplanet/>

"Pen Cap Chew" by Nirvana

Tracked by RazTor (cns@post7.tele.dk)

156

<http://home7.inet.tele.dk/cns/midiplanet/>

"Pen Cap Chew" by Nirvana

Tracked by RazTor (cns@post7.tele.dk)

158

<http://home7.inet.tele.dk/cns/midiplanet/>

"Pen Cap Chew" by Nirvana

Tracked by RazTor (cns@post7.tele.dk)

<http://home7.inet.tele.dk/cns/midiplanet/>

"Pen Cap Chew" by Nirvana

E. Gtr.

Tracked by RazTor (cns@post7.tele.dk)

<http://home7.inet.tele.dk/cns/midiplanet/>

"Pen Cap Chew" by Nirvana

E. Gtr.

Tracked by RazTor (cns@post7.tele.dk)

<http://home7.inet.tele.dk/cns/midiplanet/>

"Pen Cap Chew" by Nirvana

E. Gtr.

Tracked by RazTor (cns@post7.tele.dk)

166

<http://home7.inet.tele.dk/cns/midiplanet/>

"Pen Cap Chew" by Nirvana

E. Gtr.

Tracked by RazTor (cns@post7.tele.dk)

168

<http://home7.inet.tele.dk/cns/midiplanet/>

"Pen Cap Chew" by Nirvana

E. Gtr.

Tracked by RazTor (cns@post7.tele.dk)

170

<http://home7.inet.tele.dk/cns/midiplanet/>

"Pen Cap Chew" by Nirvana

E. Gtr.

Tracked by RazTor (cns@post7.tele.dk)

<http://home7.inet.tele.dk/cns/midiplanet/>

"Pen Cap Chew" by Nirvana

E. Gtr.

Tracked by RazTor (cns@post7.tele.dk)

172

<http://home7.inet.tele.dk/cns/midiplanet/>

"Pen Cap Chew" by Nirvana

E. Gtr.

Tracked by RazTor (cns@post7.tele.dk)

174

<http://home7.inet.tele.dk/cns/midiplanet/>

"Pen Cap Chew" by Nirvana

E. Gtr.

Tracked by RazTor (cns@post7.tele.dk)

176

<http://home7.inet.tele.dk/cns/midiplanet/>

"Pen Cap Chew" by Nirvana

E. Gtr.

Tracked by RazTor (cns@post7.tele.dk)

178

Bass: Four measures of eighth notes.

<http://home7.inet.tele.dk/cns/midiplanet/>

"Pen Cap Chew" by Nirvana

E. Gtr.

Tracked by RazTor (cns@post7.tele.dk)

180

Bass: Four measures of eighth notes.

<http://home7.inet.tele.dk/cns/midiplanet/>

"Pen Cap Chew" by Nirvana

E. Gtr.

Tracked by RazTor (cns@post7.tele.dk)

182

Bass: Four measures of eighth notes.

<http://home7.inet.tele.dk/cns/midiplanet/>

"Pen Cap Chew" by Nirvana

E. Gtr.

Tracked by RazTor (cns@post7.tele.dk)

184

<http://home7.inet.tele.dk/cns/midiplanet/>

"Pen Cap Chew" by Nirvana

Tracked by RazTor (cns@post7.tele.dk)

185

Nirvana rarities - pen cap chew

<http://home7.inet.tele.dk/cns/midiplanet/>

♩ = 191,000076

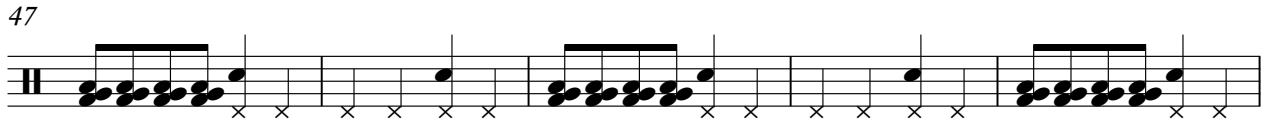
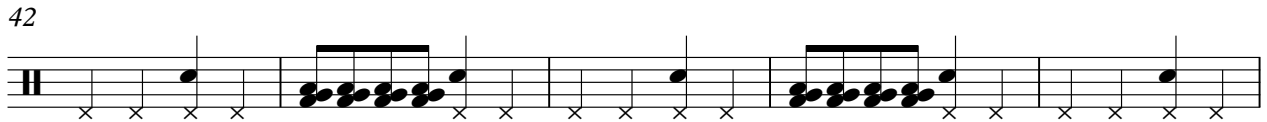
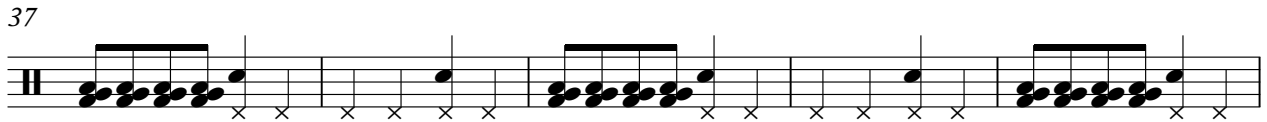
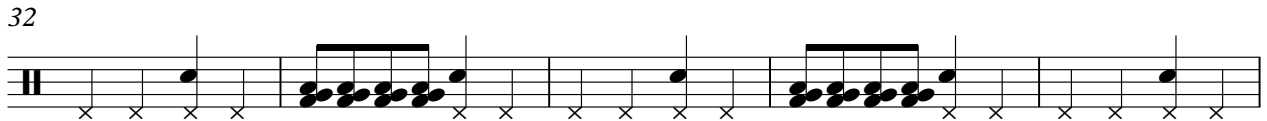
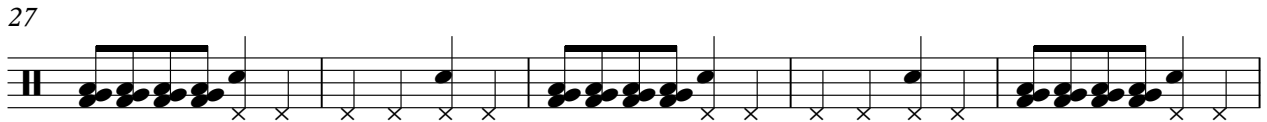
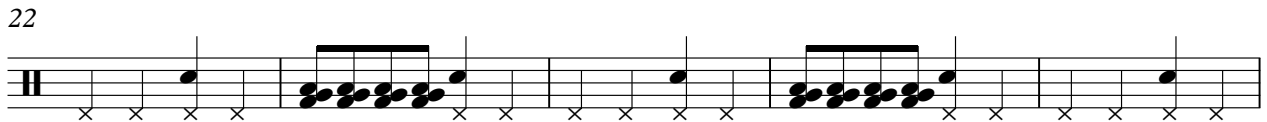
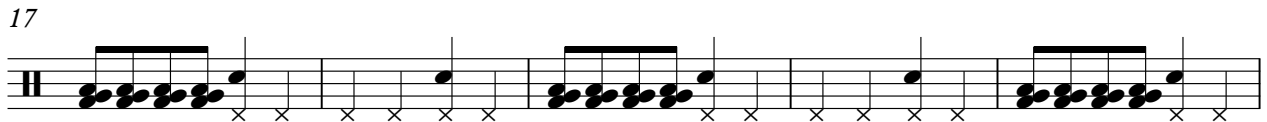
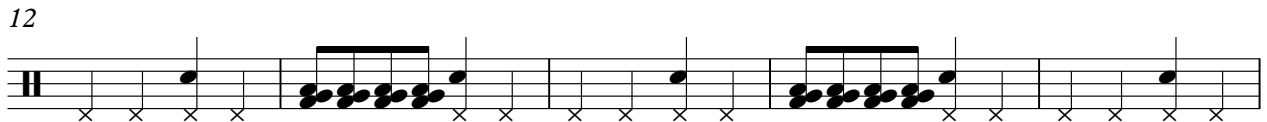
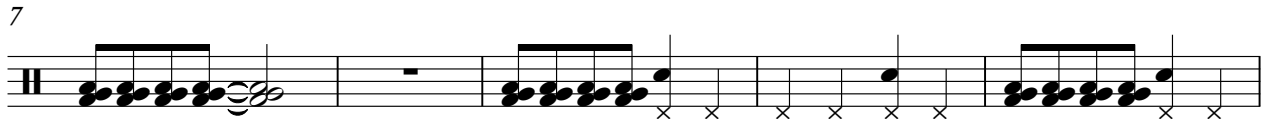

V.S.

52

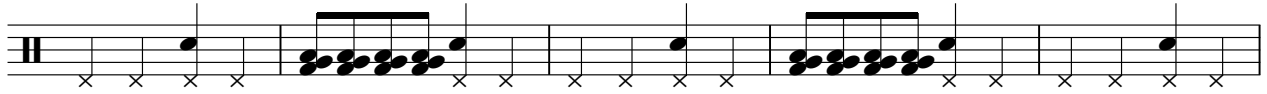

57

62

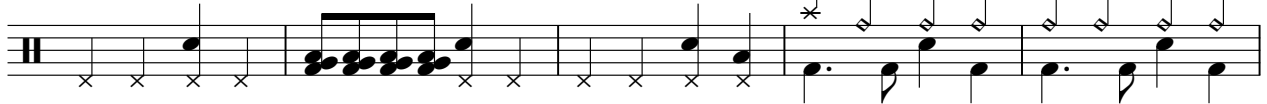

67

72

77

82

87

92

96

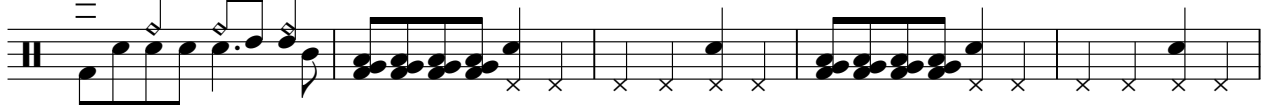

101

106

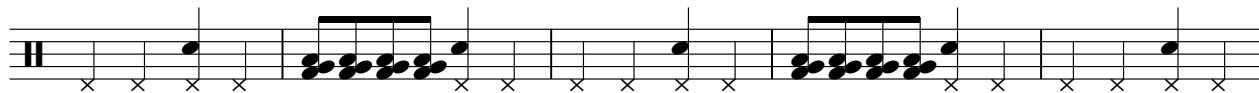

111

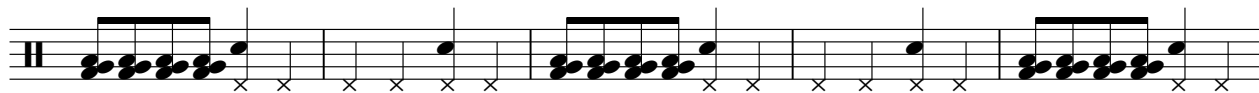

116

121

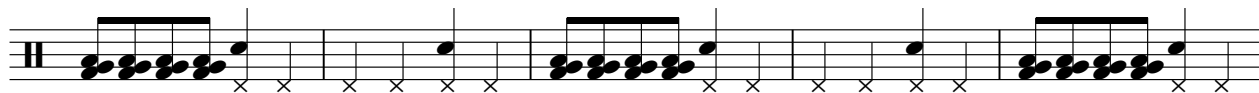

126

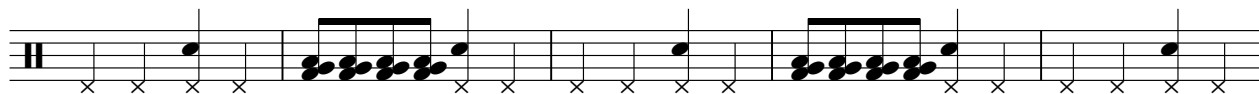

131

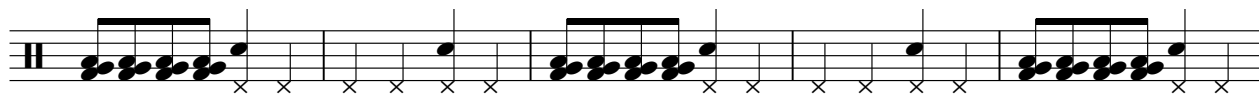

136

141

146

V.S.

151

156

161

166

171

176

180

183

"Pen Cap Chew" by Nirvana Nirvana rarities - pen cap chew

♩ = 191,000076

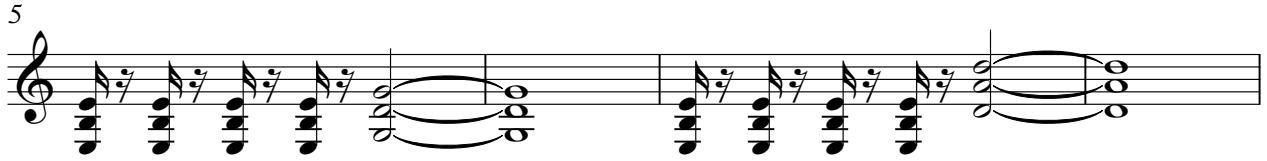
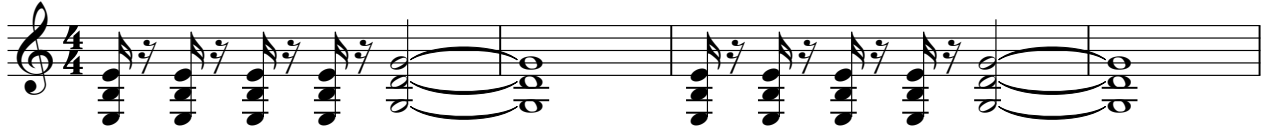

V.S.

"Pen Cap Chew" by Nirvana

41

45

49

53

57

61

65

68

71

74

77

80

83

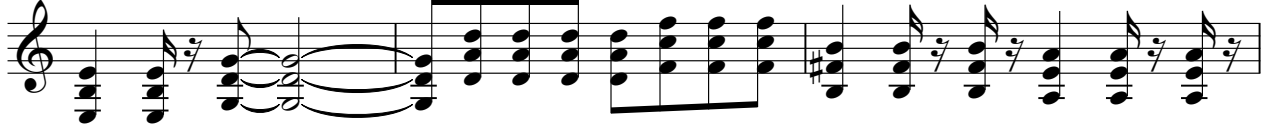

86

89

92

95

99

103

107

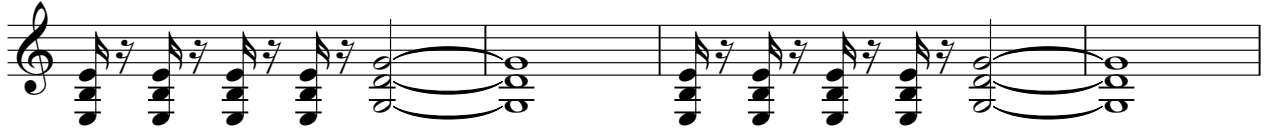

V.S.

111

115

119

123

127

131

135

139

143

147

151

155

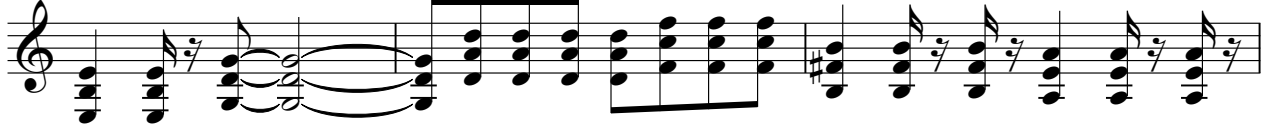

158

161

164

167

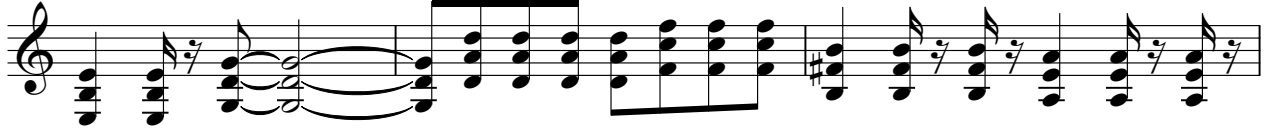

170

173

176

179

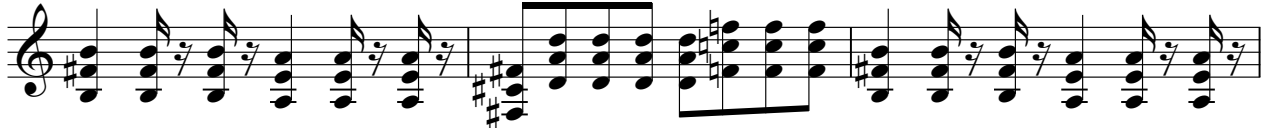

V.S.

6

"Pen Cap Chew" by Nirvana

182

184

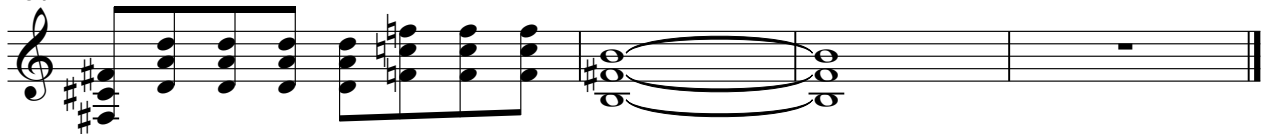

Electric Guitar

Nirvana rarities - pen cap chew

♩ = 191,000076

16

22

29

35

41

47

53

60

7

72

78

84

90

105

112

119

125

131

137

144

151

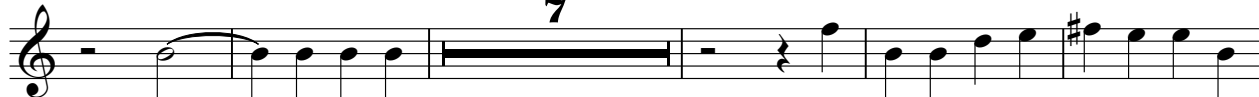

163

169

175

180

Nirvana rarities - pen cap chew
Tracked by RazTor (cns@post7.tele.dk)

♩ = 191,000076

2

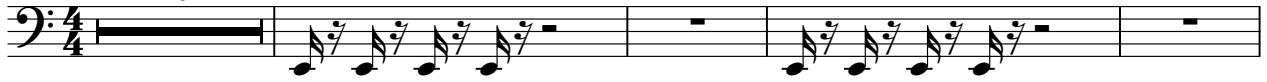

7

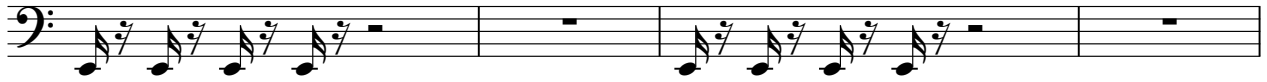

11

15

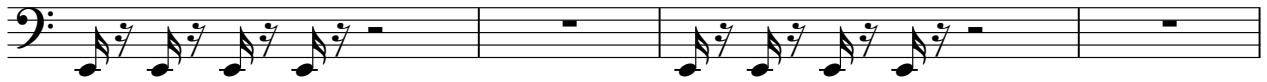

19

23

27

31

35

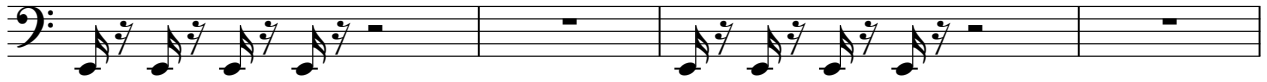

39

43

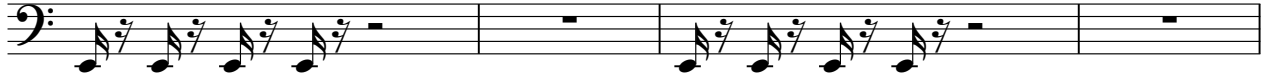

47

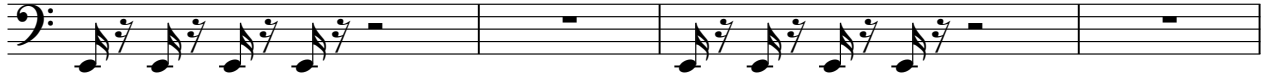

51

55

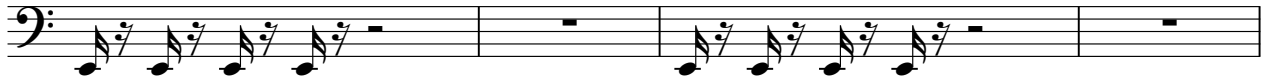

59

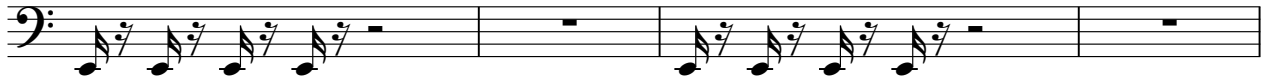

63

67

71

75

79

83

87

91

94

97

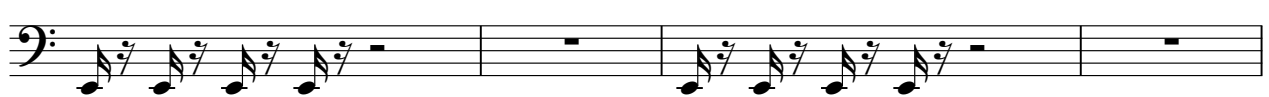

101

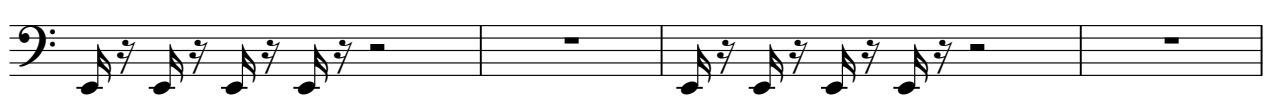

105

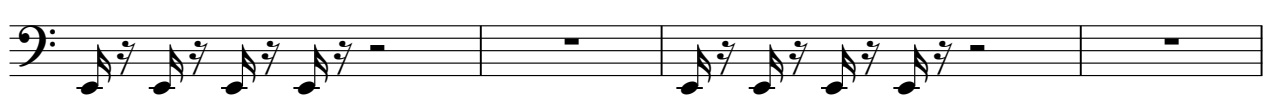

109

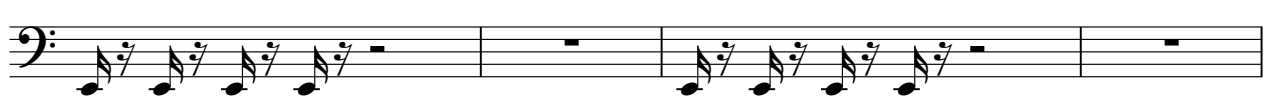

113

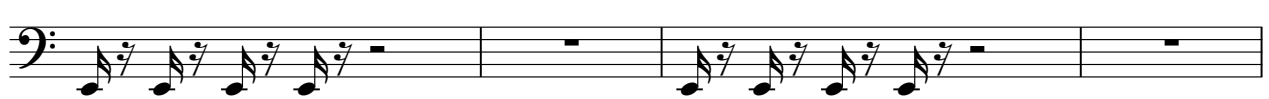

117

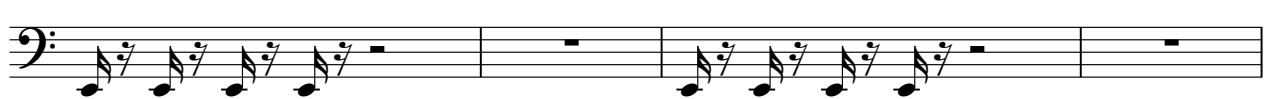

121

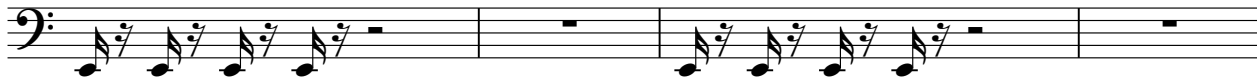

125

129

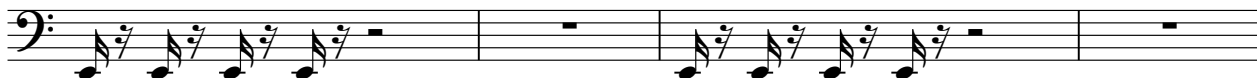

133

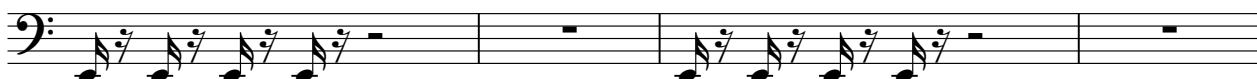

137

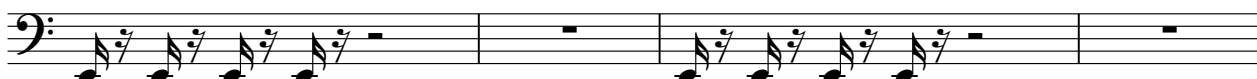

141

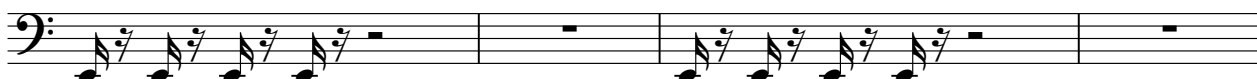

145

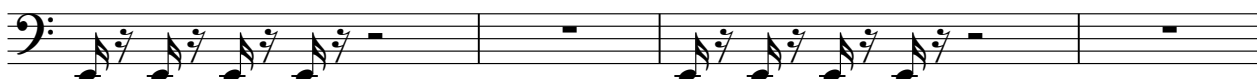

149

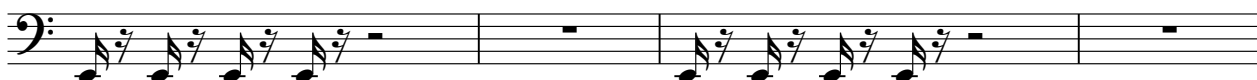

153

157

161

165

169

173

177

180

183

