

2

7

10

13

16

19

22

26

29

32

35 5

38

41

44

47

50

54 7

58

61

64

68

71

74

78

82

85

88

91

94

97

100

103

Nirvana rarities - verse chorus verse cheap

Percussion

♩ = 140,000137  
4

8

12

16

20

24

28

32

36

40

V.S.

Percussion

Percussion

3

89

93

97

101

104

4

Nirvana rarities - verse chorus verse cheap

Electric Guitar

♩ = 140,000137

4

8

12

16

20

24

16

44

48

53

57

V.S.

60

63

67

71

75

83

87

91

95

99

4

103

Nirvana rarities - verse chorus verse cheap

Electric Guitar

♩ = 140,000137

7

13

19

24

30

36

42

48

18

Electric Guitar

70

75

81

87

93

99

103

Nirvana rarities - verse chorus verse cheap

Electric Bass

♩ = 140,000137

4

8

12

16

20

24

29

33

37

41

V.S.

45

49

54

58

62

66

70

74

79

86

90

94

98

102

105

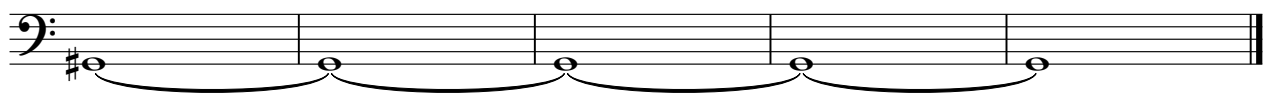

# Nirvana rarities - verse chorus verse cheap

Fretless Electric Bass

♩ = 140,000137

5 22

29

33

37

41 36

79

82 27