

Nirvana unplugged - jesus doesn't want me for a sunbea

♩ = 115,000031

Drums

Guitar 1

Accordian

5

Drums

Guitar 1

Accordian

8

Vocals

Drums

Guitar 1

Accordian

12

Vocals

Drums

Guitar 1

15

Vocals

Guitar 1

18

Vocals

Drums

Guitar 1

21

Vocals

Guitar 1

24

Vocals

Drums

Guitar 1

Accordian

27

Vocals

Drums

Guitar 1

Accordian

30

Vocals

Drums

Guitar 1

Accordian

33

Vocals

Drums

Guitar 1

Accordian

36

Vocals

Drums

Guitar 1

Accordian

39

Vocals

Guitar 1

Accordian

42

Vocals

Drums

Guitar 1

Accordian

45

Vocals

Guitar 1

Accordian

48

Vocals

Guitar 1

Accordian

51

Vocals

Guitar 1

Accordian

54

Vocals

Drums

Guitar 1

Accordian

57

Vocals

Guitar 1

Accordian

60

Vocals

Drums

Guitar 1

Accordian

63

Drums

Guitar 1

Accordian

66

Drums

Guitar 1

Accordian

69

Vocals

Drums

Guitar 1

Accordian

72

Vocals

Guitar 1

Accordian

75

Vocals

Drums

Guitar 1

Accordian

78

Drums

Guitar 1

Accordian

81

Drums

Guitar 1

Accordian

84

Drums

Guitar 1

Accordian

Nirvana unplugged - jesus doesn't want me for a sunbea

Vocals

♩ = 115,000031

9

14

19

23

29

35

42

47

52

57

9

2

Vocals

70

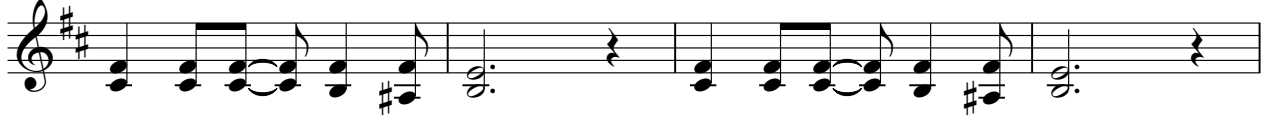

74

9

Drums

Nirvana unplugged - jesus doesn't want me for a sunbea

♩ = 115,000031

Nirvana unplugged - jesus doesn't want me for a sunbea

Guitar 1

♩ = 115,000031

5

9

13

17

21

25

29

33

37

V.S.

41

45

49

53

57

61

65

69

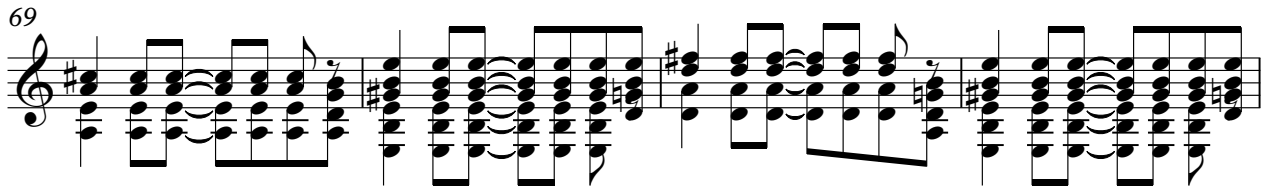

73

77

81

83

♩ = 115,000031

6 16

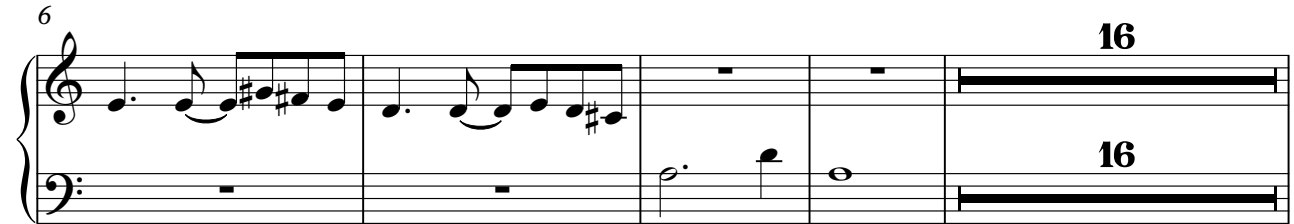

26

32

38

44

50

56

62

67

74

80

83
