

Nirvana unplugged - where did you sleep last night

♩ = 108,000107

WinJammer Demo

Tab for measures 1-5:

T	D	1	1	1	1	3	3	4	0	0	0	0
A	G	1	1	1	1	1	1	3	3	3	3	3
B	D	1	1	1	1	1	1	3	4	6	6	4
D	D	1	1	1	1	1	1	3	4	6	6	4

6

Tab for measures 6-10:

T	0	1	1	1	1	1	1	1	1	1	1	1
A	3	1	1	1	1	1	1	1	1	1	1	1
B	3	1	1	1	1	1	1	1	1	1	1	1
D	3	3	1	1	1	1	1	1	1	1	1	1

11

Tab for measures 11-15:

T	3	4	1	0	0	0	0	0	0	0	1	1
A	1	3	3	3	3	3	3	3	3	3	1	1
B	6	4	4	4	4	3	3	3	3	3	1	1
D	6	6	4	4	4	1	1	1	1	3	3	3

16

Tab for measures 16-20:

T								3				
A								1	3			3
B	1	1	1	1	1	1	1	4	6	6	4	4
D	1	1	1	1	1	1	1	4	6	6	4	4

WinJammer Demo

WinJammer Demo

21

Tab for measures 21-25:

T	0	0	0	1	1	1	1	1	1	1	1	1
A	3	3	3	3	3	3	3	3	3	3	3	3
B	1	1	1	1	1	1	1	1	1	1	1	1
D	1	1	1	1	1	1	1	1	1	1	1	1

WinJammer Demo

WinJammer Demo

WinJammer Demo

T	1	1	1	3	3	3	1	4	0	0	0	0	0	0	0	0
A	1	1	4	1	1	1	3	3	3	3	3	3	3	3	3	3
B	1	1	4	6	1	4	4	4	4	4	4	3	3	3	3	3
	1	1		6		4	4	4	6			1	1		1	1

WinJammer Demo

WinJammer Demo

WinJammer Demo

T	1	1	1	1	1	1	1	1	1	1	1	1	1	1	1	1
A	1	1	1	1	1	1	1	1	1	1	1	1	1	1	1	1
B	1	1	1	1	1	1	1	1	1	1	1	1	1	1	1	1

WinJammer Demo

T						1	1	1	1	1	1	1	1	1	1	1
A						0	0	0	0	0	0	0	0	0	0	0
B						1	1	1	1	1	1	1	1	1	1	1

WinJammer Demo

WinJammer Demo

WinJammer Demo

WinJammer Demo

T	3	3	1			4		0	0	0	0
A	1	1	3	3	3	3	3	1	1	3	3
B	6	6	4	4	4	4	4	3	3	3	3
	6		4	4	4	4	6	1	1	1	

WinJammer Demo

T	1	1	1	1	1	4	4	4	4	0	0	0	0
A	3	3	3	3	3	3	3	3	3	1	1	1	1
B	6	6	6	6	6	4	4	4	4	3	3	3	3
	6	6	6	6	6	4	4	4	4	1	1	1	1

WinJammer Demo

WinJammer Demo

WinJammer Demo

WinJammer Demo

WinJammer Demo

T	0	0	0	0	1	1	1	1	1	1	1	1
A	1	3	3	3	4	1	1	1	1	1	1	1
B	1	3	3	4	1	1	1	1	1	1	1	1

WinJammer Demo

T	0	0	0	0	1	1	1	1	1	1	1	1
A	1	1	1	1	0	0	0	0	0	0	0	0
B	3	3	3	3	1	1	1	1	1	1	1	1
	1	1	1	1	1	1	1	1	1	1	1	1

WinJammer Demo

WinJammer Demo

WinJammer Demo

WinJammer Demo

WinJammer Demo

WinJammer Demo

WinJammer Demo

WinJammer Demo

WinJammer Demo

WinJammer Demo

Detailed description of the musical score for measures 41-43:

 - WinJammer Demo (TAB):**
 - Measure 41: T (1 1 1 1), A (1 1 1), B (1 1 1)
 - Measure 42: T (1 1 1 1), A (1 1 4), B (1 1 1)
 - Measure 43: T (3 3 1), A (1 1 3), B (6 6 4)
 - WinJammer Demo (TAB):**
 - Measure 41: T (1 1 1 1 1), A (0 0 0 0 0), B (1 1 1 1 1)
 - Measure 42: T (1 1 1 1 1), A (0 0 0 0 0), B (1 1 1 1 1)
 - Measure 43: T (1 1 1 1 1), A (1 1 1 1 1), B (6 6 6 6 6)

WinJammer Demo

WinJammer Demo

WinJammer Demo

WinJammer Demo

WinJammer Demo

Detailed description of the musical score for measures 44-46:

 - WinJammer Demo (TAB):**
 - Measure 44: T (4 3 1), A (3 3 4), B (4 4 4)
 - Measure 45: T (0 1 0), A (3 3 3), B (1 3 3)
 - Measure 46: T (0 0 0), A (1 1 1), B (1 3 4)
 - WinJammer Demo (TAB):**
 - Measure 44: T (4 4 4 4 4), A (3 3 3 3 3), B (4 4 4 4 4)
 - Measure 45: T (0 1 1 1 1), A (3 3 3 3 3), B (1 1 1 1 1)
 - Measure 46: T (0 0 0 0), A (1 1 1 1), B (1 1 1 1)

WinJammer Demo

T 1 1 1 1 | 1 1 1 1 | 1 1 1 1

A 1 1 1 | 1 1 1 | 1 1 1

B 1 1 1 | 1 1 1 | 1 1 1

WinJammer Demo

T 1 1 1 1 1 | 1 1 1 1 1 | 1 1 1 1 1

A 0 0 0 0 0 | 0 0 0 0 0 | 0 0 0 0 0

B 1 1 1 1 1 | 1 1 1 1 1 | 1 1 1 1 1

WinJammer Demo

WinJammer Demo

WinJammer Demo

WinJammer Demo

WinJammer Demo

T 1 1 1 | 3 3 3 | 4 1

A 1 1 1 4 | 1 1 3 | 3 3 3 4

B 1 1 1 | 6 6 4 | 4 4 4 6

WinJammer Demo

T 1 1 1 1 1 | 1 1 1 1 | 4 4 4 4

A 0 0 0 0 0 | 3 3 3 3 | 3 3 3 3

B 1 1 1 1 1 | 6 6 6 6 | 4 4 4 4

WinJammer Demo

WinJammer Demo

WinJammer Demo

WinJammer Demo

WinJammer Demo

WinJammer Demo

WinJammer Demo

WinJammer Demo

WinJammer Demo

WinJammer Demo

WinJammer Demo

WinJammer Demo

WinJammer Demo

WinJammer Demo

WinJammer Demo

WinJammer Demo

WinJammer Demo

T	3			1				4			0		0	0	0
A	1		3	3				3	3	1	1		3	1	
B	6		1	4				4	4	4	3		3	3	3
	6			4				4		6	1		1		

WinJammer Demo

T	3	1	1	1	1	4	4	4	4	4	0	0	0	0	0
A	1	3	3	3	3	3	3	3	3	3	1	1	1	1	1
B	6	6	6	6	6	4	4	4	4	4	3	3	3	3	3
	6	6	6	6	6	4	4	4	4	4	1	1	1	1	1

WinJammer Demo

WinJammer Demo

WinJammer Demo

WinJammer Demo

WinJammer Demo

T	0	0	0	0	1	1	1	1	1	1	1	1	1	1	1
A		3		3	1						1	1		1	
B	1	3		3	4	1					1	1		1	

WinJammer Demo

T	0	0	0	0	1	1	1	1	1	1	1	1	1	1	1
A	1	1	1	1	0	0	0	0	0	0	0	0	0	0	0
B	3	3	3	3	1	1	1	1	1	1	1	1	1	1	1
	1	1	1	1	1	1	1	1	1	1	1	1	1	1	1

WinJammer Demo

WinJammer Demo

WinJammer Demo

WinJammer Demo

WinJammer Demo

T																		3				
A																		1		3		
B			1				1				1		4		6			6		6		4
	1		1		1		1			1				6				6		6		

WinJammer Demo

T	1	1	1	1	1	1	1	1	1	1	1	1	1	1	1	1	1	1	1	3	3	3	3	3
A	0	0	0	0	0	0	0	0	0	0	0	0	0	0	0	0	0	0	0	1	1	1	1	1
B	1	1	1	1	1	1	1	1	1	1	1	1	1	1	1	1	1	1	1	6	6	6	6	6
	1	1	1	1	1	1	1	1	1	1	1	1	1	1	1	1	1	1	1	6	6	6	6	6

WinJammer Demo

T	1					1											3		3				1
A	1					1											1		1				3
B	1					1					1	4					6		6				4
	1					1					1						6		6				4

WinJammer Demo

WinJammer Demo

WinJammer Demo

WinJammer Demo

WinJammer Demo

WinJammer Demo

WinJammer Demo

WinJammer Demo

WinJammer Demo

WinJammer Demo

WinJammer Demo

WinJammer Demo

T	1	1	1	1	1	1	1	1	1	1	1	3	3	1
A	1	1	1	1	1	1	1	1	1	1	1	1	1	3
B	1	1	1	1	1	1	1	1	1	1	1	6	1	4
	1	1	1	1	1	1	1	1	1	1	1	6	6	4

WinJammer Demo

T	1	1	1	1	1	1	1	1	1	1	1	1	1	1
A	0	0	0	0	0	0	0	0	0	0	0	3	3	3
B	1	1	1	1	1	1	1	1	1	1	1	1	1	1
	1	1	1	1	1	1	1	1	1	1	1	6	6	6
	1	1	1	1	1	1	1	1	1	1	1	6	6	6

WinJammer Demo

T	1	1	1	1	1	1	1	1	1	1	3	3	1
A	1	1	1	1	1	1	1	1	1	1	1	1	3
B	1	1	1	1	1	1	1	1	1	1	1	1	4
	1	1	1	1	1	1	1	1	1	1	6	6	4
	1	1	1	1	1	1	1	1	1	1	6	6	4

WinJammer Demo

WinJammer Demo

WinJammer Demo

WinJammer Demo

WinJammer Demo

T	4	0	0	0	0	0	0	0	0	1	1	1	1
A	3	3	3	1	1	3	1	3	1	1	1	1	1
B	4	4	4	4	3	3	3	3	3	3	4	1	1
	4	4	4	6	1	1	1	1	1	1	1	1	1

WinJammer Demo

T	4	4	4	4	4	0	0	0	0	0	0	0	0	1	1	1	1	1
A	3	3	3	3	3	1	1	1	1	1	1	1	1	0	0	0	0	0
B	4	4	4	4	4	3	3	3	3	3	3	3	3	1	1	1	1	1
	4	4	4	4	4	1	1	1	1	1	1	1	1	1	1	1	1	1

WinJammer Demo

T	4	0	0	0	0	0	0	0	0	1	1	1	1
A	3	3	3	1	1	3	1	3	1	1	1	1	1
B	4	4	4	4	3	3	3	3	3	3	4	1	1
	4	4	4	6	1	1	1	1	1	1	1	1	1

WinJammer Demo

WinJammer Demo

WinJammer Demo

WinJammer Demo

WinJammer Demo

WinJammer Demo

T	1	1	1	1	1	1	1	1	1	3	3	1
A	1	1	1	1	1	1	1	1	1	1	1	3
B	1	1	4	1	1	1	1	1	1	6	1	4
	1	1	1	1	1	1	1	1	1	6	1	4

WinJammer Demo

T	1	1	1	1	1	1	1	1	1	1	1	1
A	0	0	0	0	0	0	0	0	0	0	0	0
B	1	1	1	1	1	1	1	1	1	1	1	1
	1	1	1	1	1	1	1	1	1	1	1	1
	1	1	1	1	1	1	1	1	1	6	6	6
	1	1	1	1	1	1	1	1	1	6	6	6

WinJammer Demo

T	1	1	1	1								
A	1	1	1									
B	1	1	1									
	1	1	1									

WinJammer Demo

WinJammer Demo

WinJammer Demo

WinJammer Demo

WinJammer Demo

WinJammer Demo

T	4	1	0	0	0	0	0	0	0	0	0	0
A	3	3	3	1	1	3	1	1	3	1	1	1
B	4	4	4	4	3	3	3	3	3	3	4	1
	4	4	4	4	1	1	1	1	1	1	1	1

WinJammer Demo

T	4	4	4	4	4	0	0	0	0	0	0	0
A	3	3	3	3	3	1	1	1	1	1	1	1
B	4	4	4	4	4	3	3	3	3	3	3	3
	4	4	4	4	4	1	1	1	1	1	1	1
	4	4	4	4	4	1	1	1	1	1	1	1

WinJammer Demo

WinJammer Demo

88

WinJammer Demo

WinJammer Demo

T	1	1	1	1	1	1	1	1	1	1	1	1	1	1	1	3	3	1
A	1	1	1	1	1	1	1	1	1	1	1	1	1	1	1	1	1	3
B	1	1	1	1	1	1	1	1	1	1	1	1	1	1	1	6	1	4
	1	1	1	1	1	1	1	1	1	1	1	1	1	1	1	6	4	

WinJammer Demo

T	1	1	1	1	1	1	1	1	1	1	1	1	1	1	1	3	3	3	3	3
A	0	0	0	0	0	0	0	0	0	0	0	0	0	0	0	1	1	1	1	1
B	1	1	1	1	1	1	1	1	1	1	1	1	1	1	1	1	1	1	1	1
	1	1	1	1	1	1	1	1	1	1	1	1	1	1	1	6	6	6	6	6
	1	1	1	1	1	1	1	1	1	1	1	1	1	1	1	6	6	6	6	6

WinJammer Demo

WinJammer Demo

92

WinJammer Demo

WinJammer Demo

T	4	1	0	0	0	0	0	0	0	0	0	0	0	0	0	1	1	1	1	1
A	3	3	3	3	3	3	3	3	3	3	3	3	3	3	3	1	1	1	1	1
B	4	4	4	4	4	3	3	3	3	3	3	3	3	3	4	1	1	1	1	1
	4	4	4	4	4	1	1	1	1	1	1	1	1	1	1	1	1	1	1	1

WinJammer Demo

T	4	4	4	4	4	0	0	0	0	0	0	0	0	0	0	1	1	1	1	1
A	3	3	3	3	3	1	1	1	1	1	1	1	1	1	1	0	0	0	0	0
B	4	4	4	4	4	3	3	3	3	3	3	3	3	3	3	1	1	1	1	1
	4	4	4	4	4	1	1	1	1	1	1	1	1	1	1	1	1	1	1	1

WinJammer Demo

WinJammer Demo

WinJammer Demo

WinJammer Demo

WinJammer Demo

WinJammer Demo

WinJammer Demo

WinJammer Demo

WinJammer Demo

WinJammer Demo

WinJammer Demo

WinJammer Demo

WinJammer Demo

WinJammer Demo

WinJammer Demo

WinJammer Demo

WinJammer Demo

WinJammer Demo

WinJammer Demo

WinJammer Demo

WinJammer Demo

WinJammer Demo

112

WinJammer Demo

WinJammer Demo

T	1	1	1	1	1	1	1	1	1	1	3	3	3
A	1	1	1	1	1	1	1	1	1	1	1	1	3
B	1	1	1	1	1	1	1	1	1	1	6	1	4
	1	1	1	1	1	1	1	1	1	1	6	1	4

WinJammer Demo

T	1	1	1	1	1	1	1	1	1	1	1	1	1
A	0	0	0	0	0	0	0	0	0	0	0	1	1
B	1	1	1	1	1	1	1	1	1	1	1	6	6
	1	1	1	1	1	1	1	1	1	1	1	6	6

WinJammer Demo

WinJammer Demo

WinJammer Demo

116

WinJammer Demo

WinJammer Demo

T	4	3	3	1	0	0	0	0	0	0	0	0	0
A	3	3	3	4	1	3	3	3	3	3	3	1	1
B	4	4	4	4	3	3	3	3	3	3	3	4	1
	4	4	4	4	1	1	1	1	1	1	1	1	1

WinJammer Demo

T	4	4	4	4	0	0	0	0	0	0	0	0	0
A	3	3	3	3	1	1	1	1	1	1	1	1	1
B	4	4	4	4	3	3	3	3	3	3	3	3	1
	4	4	4	4	1	1	1	1	1	1	1	1	1

WinJammer Demo

WinJammer Demo

WinJammer Demo

120

WinJammer Demo

WinJammer Demo

T	1	1	1	1	1	1	1	1	1	1	1	3	3	1
A	1	1	1	1	1	1	1	1	1	1	1	1	1	3
B	1	1	1	1	1	1	1	1	1	1	1	6	1	4
	1	1	1	1	1	1	1	1	1	1	1	6	6	4

WinJammer Demo

T	1	1	1	1	1	1	1	1	1	1	1	1	1	1	1	1	1	1	1
A	0	0	0	0	0	0	0	0	0	0	0	0	0	0	0	0	0	0	0
B	1	1	1	1	1	1	1	1	1	1	1	1	1	1	1	1	1	1	1
	1	1	1	1	1	1	1	1	1	1	1	1	1	1	1	1	1	1	1

WinJammer Demo

WinJammer Demo

WinJammer Demo

124

WinJammer Demo

WinJammer Demo

T	4	3	3	3	1	0	0	0	0	0	0	0	0	0	0	0	0	0	1
A	3	4	4	4	4	3	3	3	3	3	3	3	3	3	3	3	3	3	4
B	4	4	4	4	4	1	1	1	1	1	1	1	1	1	1	1	1	1	1
	4	4	4	4	4	1	1	1	1	1	1	1	1	1	1	1	1	1	1

WinJammer Demo

T	4	4	4	4	4	0	0	0	0	0	0	0	0	0	0	0	0	0	0
A	3	3	3	3	3	1	1	1	1	1	1	1	1	1	1	1	1	1	1
B	4	4	4	4	4	3	3	3	3	3	3	3	3	3	3	3	3	3	3
	4	4	4	4	4	1	1	1	1	1	1	1	1	1	1	1	1	1	1

WinJammer Demo

WinJammer Demo

WinJammer Demo

127

WinJammer Demo

WinJammer Demo

T	1	1	1	1	1	1	1	1	1	1	1	1	1	1	1	1	1	1	1
A	1	1	1	1	1	1	1	1	1	1	1	1	1	1	1	1	1	1	1
B	1	1	1	1	1	1	1	1	1	1	1	1	1	1	1	1	1	1	1

WinJammer Demo

T	1	1	1	1	1	1	1	1	1	1	1	1	1	1	1	1	1	1	1
A	0	0	0	0	0	0	0	0	0	0	0	0	0	0	0	0	0	0	0
B	1	1	1	1	1	1	1	1	1	1	1	1	1	1	1	1	1	1	1

WinJammer Demo

WinJammer Demo

WinJammer Demo

130

WinJammer Demo

WinJammer Demo

T	1	1	1	1	3	3	1	4	0	0	0	0
A	1	1	1	1	1	1	1	4	3	3	3	3
B	1	1	1	1	6	4	4	4	4	4	4	3

WinJammer Demo

T	1	1	1	1	1	1	1	1	4	4	4	4	4	0	0	0	0	0
A	0	0	0	0	0	1	1	1	3	3	3	3	3	1	1	1	1	1
B	1	1	1	1	1	6	6	6	4	4	4	4	4	3	3	3	3	3

WinJammer Demo

WinJammer Demo

WinJammer Demo

134

WinJammer Demo

WinJammer Demo

T	0	0	0	0	1	1	1	1	1	1	1	1	1
A	3	3	3	3	4	1	1	1	1	1	1	1	1
B	1	1	1	1	1	1	1	1	1	1	1	1	1

WinJammer Demo

T	0	0	0	0	1	1	1	1	1	1	1	1	1
A	3	3	3	3	0	0	0	0	0	0	0	0	0
B	1	1	1	1	1	1	1	1	1	1	1	1	1

WinJammer Demo

WinJammer Demo

WinJammer Demo

137

WinJammer Demo

WinJammer Demo

T	1	1	1	1	1	1	1	3	3	1
A	1	1	1	1	1	1	1	1	1	3
B	1	1	1	1	1	1	1	6	1	4

WinJammer Demo

T	1	1	1	1	1	1	1	1	1	1	1	1	1
A	0	0	0	0	0	0	0	0	0	3	3	3	3
B	1	1	1	1	1	1	1	1	1	1	1	1	1

WinJammer Demo

WinJammer Demo

WinJammer Demo

140

WinJammer Demo

WinJammer Demo

T	4	0	0	0			
A	3	3	3	1	1	1	1
B	4	4	4	4	3	3	3
	4	4	4	4	1	1	1
	4	6					

WinJammer Demo

T	4	4	4	4	4	0	0	0
A	3	3	3	3	3	1	1	1
B	4	4	4	4	4	3	3	3
	4	4	4	4	4	1	1	1

WinJammer Demo

Melody line 1 for measures 140-144. Measure 140: G4 (quarter), A4 (quarter), B4 (quarter), C5 (quarter). Measure 141: B4 (quarter), A4 (quarter), G4 (quarter), F4 (quarter). Measure 142: E4 (quarter), D4 (quarter), C4 (quarter), B3 (quarter). Measure 143: A3 (quarter), G3 (quarter), F3 (quarter), E3 (quarter). Measure 144: D3 (quarter), C3 (quarter), B2 (quarter), A2 (quarter).

WinJammer Demo

Melody line 2 for measures 140-144. Measure 140: G4 (quarter), A4 (quarter), B4 (quarter), C5 (quarter). Measure 141: B4 (quarter), A4 (quarter), G4 (quarter), F4 (quarter). Measure 142: E4 (quarter), D4 (quarter), C4 (quarter), B3 (quarter). Measure 143: A3 (quarter), G3 (quarter), F3 (quarter), E3 (quarter). Measure 144: D3 (quarter), C3 (quarter), B2 (quarter), A2 (quarter).

WinJammer Demo

Bass line for measures 140-144. Measure 140: G2 (quarter), F2 (quarter), E2 (quarter), D2 (quarter). Measure 141: C2 (quarter), B1 (quarter), A1 (quarter), G1 (quarter). Measure 142: F1 (quarter), E1 (quarter), D1 (quarter), C1 (quarter). Measure 143: B1 (quarter), A1 (quarter), G1 (quarter), F1 (quarter). Measure 144: E1 (quarter), D1 (quarter), C1 (quarter), B1 (quarter).

145

WinJammer Demo

WinJammer Demo

T	1	1	1	1	1	1	1	1
A	1	1	1	1	1	1	1	1
B	1	1	1	1	1	1	1	1
	1	1	1	1	1	1	1	1

WinJammer Demo

Melody line 1 for measures 145-149. Measure 145: G4 (quarter), A4 (quarter), B4 (quarter), C5 (quarter). Measure 146: B4 (quarter), A4 (quarter), G4 (quarter), F4 (quarter). Measure 147: E4 (quarter), D4 (quarter), C4 (quarter), B3 (quarter). Measure 148: A3 (quarter), G3 (quarter), F3 (quarter), E3 (quarter). Measure 149: D3 (quarter), C3 (quarter), B2 (quarter), A2 (quarter).

WinJammer Demo

Melody line 2 for measures 145-149. Measure 145: G4 (quarter), A4 (quarter), B4 (quarter), C5 (quarter). Measure 146: B4 (quarter), A4 (quarter), G4 (quarter), F4 (quarter). Measure 147: E4 (quarter), D4 (quarter), C4 (quarter), B3 (quarter). Measure 148: A3 (quarter), G3 (quarter), F3 (quarter), E3 (quarter). Measure 149: D3 (quarter), C3 (quarter), B2 (quarter), A2 (quarter).

WinJammer Demo

Bass line for measures 145-149. Measure 145: G2 (quarter), F2 (quarter), E2 (quarter), D2 (quarter). Measure 146: C2 (quarter), B1 (quarter), A1 (quarter), G1 (quarter). Measure 147: F1 (quarter), E1 (quarter), D1 (quarter), C1 (quarter). Measure 148: B1 (quarter), A1 (quarter), G1 (quarter), F1 (quarter). Measure 149: E1 (quarter), D1 (quarter), C1 (quarter), B1 (quarter).

148

WinJammer Demo

WinJammer Demo

WinJammer Demo

WinJammer Demo

WinJammer Demo

150

WinJammer Demo

WinJammer Demo

WinJammer Demo

WinJammer Demo

WinJammer Demo

WinJammer Demo

154

WinJammer Demo

WinJammer Demo

T	0	0	0	0	0	0	0	0	1	1	1	1
A	1	1	1	1	1	1	1	1	1	1	1	1
B	3	3	3	3	3	3	3	4	1	1	1	1

WinJammer Demo

T	0	0	0	0	0	0	0	0	1	1	1	1
A	1	1	1	1	1	1	1	1	0	0	0	0
B	3	3	3	3	3	3	3	3	1	1	1	1

WinJammer Demo

WinJammer Demo

157

WinJammer Demo

WinJammer Demo

T	1	1	1	1	1	1	1	1	1	3	3	1
A	1	1	1	1	1	1	1	1	1	1	1	3
B	1	1	1	1	1	1	1	1	1	6	6	4

WinJammer Demo

T	1	1	1	1	1	1	1	1	1	1	1	1	1	1
A	0	0	0	0	0	0	0	0	0	0	0	0	0	0
B	1	1	1	1	1	1	1	1	1	1	1	1	1	1

WinJammer Demo

WinJammer Demo

161

WinJammer Demo

WinJammer Demo

T			4					0		0	0	0		0	0	0
A	3		3	3	1			1		3	1	3		1	1	1
B	4		4	4	4			3		3	1	3		3	3	3
	4		4	4	6			1		1	1	1		1	1	1

WinJammer Demo

T	4	4	4	4	4			0	0	0	0	0		0	0	0
A	3	3	3	3	3			1	1	1	1	1		1	1	1
B	4	4	4	4	4			3	3	3	3	3		3	3	3
	4	4	4	4	4			1	1	1	1	1		1	1	1

WinJammer Demo

WinJammer Demo

164

WinJammer Demo

WinJammer Demo

T			1	1												
A			1	1												
B	1		1	1												
	1		1	1												

WinJammer Demo

T			1	1												
A			1	1												
B	1		1	1												

WinJammer Demo

WinJammer Demo

♩ = 108,000107

80

86

95

116

124

131

137

147

153

160

Nirvana unplugged - where did you sleep last night

WinJammer Demo

♩ = 108,000107

7

D	1	1	1	1				4	0	0	0	0		0
T	1	1	1	1	1			3	3	3	3	3	3	3
A	1	1	1	1	1			1	1	1	3	3	3	3
B	1	1	1	1	1			1	1	1	3	3	3	3
D	1	1	1	1	1			1	1	1	3	3	3	3

13

T	1	1	1	1	1	1	1	1	1	1	1	1	1	1	3	4
A	1	1	1	1	1	1	1	1	1	1	1	1	1	1	1	1
B	1	1	1	1	1	1	1	1	1	1	1	1	1	1	1	1
D	1	1	1	1	1	1	1	1	1	1	1	1	1	1	1	1

19

T	0	0	0	0	0	0	0	1								
A	1	3	3	3	3	3	3	1	1							
B	1	3	3	3	3	3	3	1	1							
D	1	3	3	3	3	3	3	1	1							

25

T								0	0	0					1	1
A	3	3	3	3	3	3	3	3	3	3	3	3	3	3	1	1
B	6	6	6	6	6	6	6	6	6	6	6	6	6	6	1	1
D	6	6	6	6	6	6	6	6	6	6	6	6	6	6	1	1

31

T	1	1	1	1	1	1	1	3	3	3	3	3	3	3	3	3
A	1	1	1	1	1	1	1	1	1	1	3	3	3	3	3	3
B	1	1	1	1	1	1	1	6	6	6	6	6	6	6	6	6
D	1	1	1	1	1	1	1	6	6	6	6	6	6	6	6	6

37

T	1	1	1	1	1	1	1	1	1	1	1	1	1	1	3	3
A	1	1	1	1	1	1	1	1	1	1	1	1	1	1	1	1
B	1	1	1	1	1	1	1	1	1	1	1	1	1	1	6	6
D	1	1	1	1	1	1	1	1	1	1	1	1	1	1	6	6

43

T	0	0	0	0	0	0	0	0	0	0	0	0	0	0	0	0
A	3	3	3	3	3	3	3	3	3	3	3	3	3	3	3	3
B	1	3	3	3	3	3	3	3	3	3	3	3	3	3	3	3
D	1	3	3	3	3	3	3	3	3	3	3	3	3	3	3	3

49

T	1	1	1	1	1	1	1	3	3	3	3	3	3	3	3	3
A	1	1	1	1	1	1	1	1	1	1	3	3	3	3	3	3
B	1	1	1	1	1	1	1	6	6	6	6	6	6	6	6	6
D	1	1	1	1	1	1	1	6	6	6	6	6	6	6	6	6

55

T	1	1	1	1	1	1	1	1	1	1	1	1	1	1	3	3
A	1	1	1	1	1	1	1	1	1	1	1	1	1	1	1	1
B	1	1	1	1	1	1	1	1	1	1	1	1	1	1	6	6
D	1	1	1	1	1	1	1	1	1	1	1	1	1	1	6	6

V.S.

WinJammer Demo

T	0	0	0	0	0	0	0	0					1			
A	1	1	1	1	1	1	1	1	1	1	1	1	1	1	1	1
B	3	3	3	3	3	3	3	4	1	1	1	1	1	1	1	1
	1	1	1	1	1	1	1	1	1	1	1	1	1	1	1	1

67

T													0	0	0	
A	3	1	3		3	3	3	3	3	3	3	3	3	3	3	3
B	6	6	6	4	4	4	4	4	3	3	3	3	1	1	1	1
	6	6	6	4	4	4	4	4	1	1	1	1	1	1	1	1

73

T	1	1	1	1	1	1	1	1	3	3	1		4				0	0	0	0	0	0	0	0
A	1	1	1	1	1	1	1	1	1	1	3	3	3	3	3	1	1	3	1	3	1	3	1	3
B	1	1	1	1	1	1	1	1	6	6	4	4	4	4	4	4	3	3	3	3	3	3	3	4
	1	1	1	1	1	1	1	1	6	6	4	4	4	4	4	4	1	1	1	1	1	1	1	1

79

T	1	1	1	1	1	1	1	1	1	1	1	1	1	1	1	1	3	3	1		4			
A	1	1	1	1	1	1	1	1	1	1	1	1	1	1	1	1	1	1	3	3	3	3	3	1
B	1	1	1	1	1	1	1	1	1	1	1	1	1	1	1	1	6	6	4	4	4	4	4	4
	1	1	1	1	1	1	1	1	1	1	1	1	1	1	1	1	6	6	4	4	4	4	4	4

85

T	0	0	0	0	0	0	0	0					1				1	1	1	1	1	1	1	1
A	1	1	1	1	1	1	1	1	1	1	1	1	1	1	1	1	1	1	1	1	1	1	1	1
B	3	3	3	3	3	3	3	4	1	1	1	1	1	1	1	1	1	1	1	1	1	1	1	4
	1	1	1	1	1	1	1	1	1	1	1	1	1	1	1	1	1	1	1	1	1	1	1	1

91

T	3	3	3		4	1			0	0	0	0	0	0	0	0								
A	1	1	1	3	3	3	3		3	3	3		3	3	3		3	3	3	4	1	1	1	1
B	6	6	6	4	4	4	4	4	3	3	3	3	3	3	3	4	1	1	1	1	1	1	1	1
	6	6	6	4	4	4	4	4	1	1	1	1	1	1	1	1	1	1	1	1	1	1	1	1

98

T													1	1										
A					1												3	3			3	3		
B	1	1	1	1	6	6	4	4	6	1	3	3	3	3			3	3			1			
	1	1	1	1	6	6	4	4	6	1	3	3	3	3			3	3			1			

104

T													3	1			0	0	0		0	0	0	
A	1	1	1	1	1	1	1	1	1	1	1	1	6	3	4	4	3	3	3	3	3	3	3	3
B	1	1	1	1	1	1	1	1	1	1	1	1	6	6	4	4	1	3	3	3	1			
	1	1	1	1	1	1	1	1	1	1	1	1	6	6	4	4	1	3	3	3	1			

111

T	1	1	1	1	1	1	1	1	1	1	1	1	1	1	1	1	3	3	1		4			
A	1	1	1	1	1	1	1	1	1	1	1	1	1	1	1	1	1	1	3	3	3	3	3	1
B	1	1	1	1	1	1	1	1	1	1	1	1	1	1	1	1	6	6	4	4	4	4	4	4
	1	1	1	1	1	1	1	1	1	1	1	1	1	1	1	1	6	6	4	4	4	4	4	4

117

T	0	0	0	0	0	0	0	0					1				1	1	1	1	1	1	1	1
A	1	1	1	1	1	1	1	1	1	1	1	1	1	1	1	1	1	1	1	1	1	1	1	1
B	3	3	3	3	3	3	3	4	1	1	1	1	1	1	1	1	1	1	1	1	1	1	1	4
	1	1	1	1	1	1	1	1	1	1	1	1	1	1	1	1	1	1	1	1	1	1	1	1

123

T	3	3	3	1	4	0	0	0	0	0	0	0	0	1	1	1	1	1	1
A	1	1	1	3	3	3	3	1	1	3	1	3	3	1	1	1	1	1	1
B	6		4	4	4	4	4	3	3	3	3	3	3	4	1	1	1	1	1
	6		4	4	4	6		1	1		1			1	1	1	1	1	1

129

T	1	1	1	1	1	1	1	1	3	3	3	1	4	0	0	0	0	0	0
A	1	1	1	1	1	1	1	1	1	1	1	3	3	1	3	3	3	1	3
B	1	1	1	1	1	1	1	1	4	4	4	4	4	3	3	3	3	3	4
	1	1	1	1	1	1	1	1	4	4	4	4	4	1	1	1	1	1	1

135

T	1	1	1	1	1	1	1	1	1	1	1	1	3	3	3	1	4	0	0	0
A	1	1	1	1	1	1	1	1	1	1	1	1	1	1	3	3	3	1	1	1
B	1	1	1	1	1	1	1	1	1	1	1	1	4	4	4	4	4	3	3	3
	1	1	1	1	1	1	1	1	1	1	1	1	4	4	4	4	4	1	1	1

142

4

T	1	1	1	1	1	1	1	1	1	1	1	1	1	1	1	1	1	1	1	1
A	1	1	1	1	1	1	1	1	1	1	1	1	1	1	1	1	1	1	1	1
B	1	1	1	1	1	1	1	1	1	1	1	1	1	1	1	1	1	1	1	1
	1	1	1	1	1	1	1	1	1	1	1	1	1	1	1	1	1	1	1	1

151

T	1	1	1	1	3	3	3	1	4	0	0	0	0	0	0	0	0	1	1	1
A	1	1	1	1	1	1	1	3	3	3	3	1	3	3	3	3	1	1	1	1
B	1	1	1	1	6	6	6	4	4	4	4	1	3	3	3	4	1	1	1	1
	1	1	1	1	6	6	6	4	4	6		1	1	1	1	1	1	1	1	1

157

T	1	1	1	1	1	1	1	1	1	3	3	3	1	4	0	0	0	0	1	1
A	1	1	1	1	1	1	1	1	1	1	1	1	3	3	3	1	3	3	3	1
B	1	1	1	1	1	1	1	1	1	4	4	4	1	4	4	4	4	4	4	4
	1	1	1	1	1	1	1	1	1	4	4	4	1	4	4	4	4	4	4	6

162

4

T	0	0	0	0	0	0	0	1	1											
A	1	1	1	1	1	1	1	1	1											
B	3	3	3	3	3	3	3	1	1											
	1	1	1	1	1	1	1	1	1											

Nirvana unplugged - where did you sleep last night

WinJammer Demo

♩ = 108,000107
32

D	1 1 1 1 1	1 1 1 1 1	1 1 1 1 1	4 4 4 4 4
T	1 1 1 1 1	1 1 1 1 1	3 3 3 3 3	
A	0 0 0 0 0	0 0 0 0 0	1 1 1 1 1	
B	1 1 1 1 1	1 1 1 1 1	6 6 6 6 6	4 4 4 4 4

37

T	0 0 0 0 0	0 0 0 0 0	1 1 1 1 1	1 1 1 1 1	1 1 1 1 1	1 1 1 1 1
A	1 1 1 1 1	1 1 1 1 1	0 0 0 0 0	0 0 0 0 0	0 0 0 0 0	0 0 0 0 0
B	3 3 3 3 3	3 3 3 3 3	1 1 1 1 1	1 1 1 1 1	1 1 1 1 1	1 1 1 1 1

43

T	1 1 1 1 1	4 4 4 4 4	0 0 0 0 0	0 0 0 0 0	1 1 1 1 1	1 1 1 1 1
A	3 3 3 3 3	3 3 3 3 3	1 1 1 1 1	1 1 1 1 1	1 1 1 1 1	1 1 1 1 1
B	6 6 6 6 6	4 4 4 4 4	3 3 3 3 3	3 3 3 3 3	0 0 0 0 0	0 0 0 0 0

49

T	1 1 1 1 1	1 1 1 1 1	1 1 1 1 1	4 4 4 4 4	0 0 0 0 0	0 0 0 0 0
A	0 0 0 0 0	0 0 0 0 0	1 1 1 1 1	3 3 3 3 3	1 1 1 1 1	1 1 1 1 1
B	1 1 1 1 1	1 1 1 1 1	6 6 6 6 6	4 4 4 4 4	3 3 3 3 3	3 3 3 3 3

55

T	1 1 1 1 1	1 1 1 1 1	1 1 1 1 1	1 1 1 1 1	1 1 1 1 1	4 4 4 4 4
A	0 0 0 0 0	0 0 0 0 0	0 0 0 0 0	0 0 0 0 0	1 1 1 1 1	3 3 3 3 3
B	1 1 1 1 1	1 1 1 1 1	1 1 1 1 1	1 1 1 1 1	6 6 6 6 6	4 4 4 4 4

61

T	0 0 0 0 0	0 0 0 0 0	1 1 1 1 1	1 1 1 1 1	1 1 1 1 1	1 1 1 1 1
A	1 1 1 1 1	1 1 1 1 1	0 0 0 0 0	0 0 0 0 0	0 0 0 0 0	0 0 0 0 0
B	3 3 3 3 3	3 3 3 3 3	1 1 1 1 1	1 1 1 1 1	1 1 1 1 1	1 1 1 1 1

67

T	1 1 1 1 1	4 4 4 4 4	0 0 0 0 0	0 0 0 0 0	1 1 1 1 1	1 1 1 1 1
A	3 3 3 3 3	3 3 3 3 3	1 1 1 1 1	1 1 1 1 1	1 1 1 1 1	1 1 1 1 1
B	6 6 6 6 6	4 4 4 4 4	3 3 3 3 3	3 3 3 3 3	0 0 0 0 0	0 0 0 0 0

73

T	1 1 1 1 1	1 1 1 1 1	1 1 1 1 1	4 4 4 4 4	0 0 0 0 0	0 0 0 0 0
A	0 0 0 0 0	0 0 0 0 0	1 1 1 1 1	3 3 3 3 3	1 1 1 1 1	1 1 1 1 1
B	1 1 1 1 1	1 1 1 1 1	6 6 6 6 6	4 4 4 4 4	3 3 3 3 3	3 3 3 3 3

79

T	1 1 1 1 1	1 1 1 1 1	1 1 1 1 1	1 1 1 1 1	1 1 1 1 1	4 4 4 4 4
A	0 0 0 0 0	0 0 0 0 0	0 0 0 0 0	0 0 0 0 0	1 1 1 1 1	3 3 3 3 3
B	1 1 1 1 1	1 1 1 1 1	1 1 1 1 1	1 1 1 1 1	6 6 6 6 6	4 4 4 4 4

85

T	0 0 0 0 0	0 0 0 0 0	1 1 1 1 1	1 1 1 1 1	1 1 1 1 1	1 1 1 1 1
A	1 1 1 1 1	1 1 1 1 1	0 0 0 0 0	0 0 0 0 0	0 0 0 0 0	0 0 0 0 0
B	3 3 3 3 3	3 3 3 3 3	1 1 1 1 1	1 1 1 1 1	1 1 1 1 1	1 1 1 1 1

V.S.

T	1 1 1 1 1	4 4 4 4 4	0 0 0 0 0	0 0 0 0 0	1 1 1 1 1		
A	3 3 3 3 3	3 3 3 3 3	1 1 1 1 1	1 1 1 1 1	1 1 1 1 1	1	1
B	1 1 1 1 1	4 4 4 4 4	3 3 3 3 3	3 3 3 3 3	1 1 1 1 1		
	6 6 6 6 6	4 4 4 4 4	1 1 1 1 1	1 1 1 1 1	1 1 1 1 1		
	6 6 6 6 6	4 4 4 4 4			1 1 1 1 1		

98

11

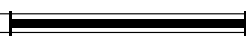
T	1		0 0 0	1 1 1	1 1 1	1 1 1 1 1	1 1 1 1 1
A			1 1 1	1 1 1	1 1 1	1 1 1 1 1	1 1 1 1 1
B			3 3 3	1 1 1	1 1 1	1 1 1 1 1	1 1 1 1 1
			1 1 1	1 1 1	1 1 1	1 1 1 1 1	1 1 1 1 1
				1 1 1	1 1 1	1 1 1 1 1	1 1 1 1 1

115

T	1 1 1 1 1	4 4 4 4 4	0 0 0 0 0	0 0 0 0 0	1 1 1 1 1	1 1 1 1 1
A	3 3 3 3 3	3 3 3 3 3	1 1 1 1 1	1 1 1 1 1	1 1 1 1 1	1 1 1 1 1
B	1 1 1 1 1	4 4 4 4 4	3 3 3 3 3	3 3 3 3 3	1 1 1 1 1	1 1 1 1 1
	6 6 6 6 6	4 4 4 4 4	1 1 1 1 1	1 1 1 1 1	1 1 1 1 1	1 1 1 1 1
	6 6 6 6 6	4 4 4 4 4			1 1 1 1 1	1 1 1 1 1

121

T	1 1 1 1 1	1 1 1 1 1	1 1 1 1 1	4 4 4 4 4	0 0 0 0 0	0 0 0 0 0
A	1 1 1 1 1	1 1 1 1 1	3 3 3 3 3	3 3 3 3 3	1 1 1 1 1	1 1 1 1 1
B	0 0 0 0 0	0 0 0 0 0	1 1 1 1 1	4 4 4 4 4	3 3 3 3 3	3 3 3 3 3
	1 1 1 1 1	1 1 1 1 1	6 6 6 6 6	4 4 4 4 4	1 1 1 1 1	1 1 1 1 1
	1 1 1 1 1	1 1 1 1 1	6 6 6 6 6	4 4 4 4 4		

127

T	1 1 1 1 1	1 1 1 1 1	1 1 1 1 1	1 1 1 1 1	1 1 1 1 1	4 4 4 4 4
A	1 1 1 1 1	1 1 1 1 1	1 1 1 1 1	1 1 1 1 1	3 3 3 3 3	3 3 3 3 3
B	0 0 0 0 0	0 0 0 0 0	0 0 0 0 0	0 0 0 0 0	1 1 1 1 1	4 4 4 4 4
	1 1 1 1 1	1 1 1 1 1	1 1 1 1 1	1 1 1 1 1	6 6 6 6 6	4 4 4 4 4
	1 1 1 1 1	1 1 1 1 1	1 1 1 1 1	1 1 1 1 1	6 6 6 6 6	4 4 4 4 4

133

T	0 0 0 0 0	0 0 0 0 0	1 1 1 1 1	1 1 1 1 1	1 1 1 1 1	1 1 1 1 1
A	1 1 1 1 1	1 1 1 1 1	1 1 1 1 1	1 1 1 1 1	1 1 1 1 1	1 1 1 1 1
B	3 3 3 3 3	3 3 3 3 3	0 0 0 0 0	0 0 0 0 0	0 0 0 0 0	0 0 0 0 0
	1 1 1 1 1	1 1 1 1 1	1 1 1 1 1	1 1 1 1 1	1 1 1 1 1	1 1 1 1 1
			1 1 1 1 1	1 1 1 1 1	1 1 1 1 1	1 1 1 1 1

139

6

T	1 1 1 1 1	4 4 4 4 4	0 0 0		1 1 1 1 1	1 1 1 1 1
A	3 3 3 3 3	3 3 3 3 3	1 1 1		1 1 1 1 1	1 1 1 1 1
B	1 1 1 1 1	4 4 4 4 4	3 3 3		1 1 1 1 1	1 1 1 1 1
	6 6 6 6 6	4 4 4 4 4	1 1 1		1 1 1 1 1	1 1 1 1 1
	6 6 6 6 6	4 4 4 4 4			1 1 1 1 1	1 1 1 1 1

150

T	1 1 1 1 1	1 1 1 1 1	1 1 1 1 1	4 4 4 4 4	0 0 0 0 0	0 0 0 0 0
A	1 1 1 1 1	1 1 1 1 1	3 3 3 3 3	3 3 3 3 3	1 1 1 1 1	1 1 1 1 1
B	0 0 0 0 0	0 0 0 0 0	1 1 1 1 1	4 4 4 4 4	3 3 3 3 3	3 3 3 3 3
	1 1 1 1 1	1 1 1 1 1	6 6 6 6 6	4 4 4 4 4	1 1 1 1 1	1 1 1 1 1
	1 1 1 1 1	1 1 1 1 1	6 6 6 6 6	4 4 4 4 4		

156

T	1 1 1 1 1	1 1 1 1 1	1 1 1 1 1	1 1 1 1 1	1 1 1 1 1	1 1 1 1 1
A	1 1 1 1 1	1 1 1 1 1	1 1 1 1 1	1 1 1 1 1	1 1 1 1 1	3 3 3 3 3
B	0 0 0 0 0	0 0 0 0 0	0 0 0 0 0	0 0 0 0 0	0 0 0 0 0	1 1 1 1 1
	1 1 1 1 1	1 1 1 1 1	1 1 1 1 1	1 1 1 1 1	1 1 1 1 1	6 6 6 6 6
	1 1 1 1 1	1 1 1 1 1	1 1 1 1 1	1 1 1 1 1	1 1 1 1 1	6 6 6 6 6

161

4

T	4 4 4 4 4	0 0 0 0 0	0 0 0	1 1 1		
A	3 3 3 3 3	1 1 1 1 1	1 1 1	1 1 1		
B	4 4 4 4 4	3 3 3 3 3	3 3 3	1 1 1		
	4 4 4 4 4	1 1 1 1 1	1 1 1			
	4 4 4 4 4					

Nirvana unplugged - where did you sleep last night

WinJammer Demo

♩ = 108,000107

64

D		1	1	1	1	1	1		4
T		1	1	1	1	1	1	3	3
A		1	1	1	1	1	1	3	3
G	████████████████████							1	1
D		1			1	4		1	4
B		1			1	1		6	4
A		1			1	1		6	4
D		1			1	1		6	4

69

	0	0	0	0	0	0	0	0		1		1	1	1	1	1	1	1	1	
T	1	3	1	3	1	3	1	3	1	1	1	1	1	1	1	1	1	1	1	1
A	3	3	3	3	3	3	3	4	1	1	1	1	1	1	1	1	1	1	1	4
B	1	1	1	1	1	1	1	1	1	1	1	1	1	1	1	1	1	1	1	1

75

			1			4			0	0	0	0	0	0	0	0	0	0	0	0
T	3	3	3	3	3	3	1	1	1	1	1	1	1	1	1	1	1	1	1	1
A	1	1	1	3	3	3	3	3	3	3	3	3	3	3	3	3	3	3	3	4
B	6	6	4	4	4	4	4	1	3	3	3	3	3	3	3	3	3	3	3	4
	6	6	4	4	4	4	6													

79

88

T	1	1	1	1	1	1	1	1	1	1	1	1	1	1	1	1	1	1	1	1
A	1	1	1	1	1	1	1	1	1	1	1	1	1	1	1	1	1	1	1	1
B	1	1	1	1	1	1	1	1	1	1	1	1	1	1	1	1	1	1	1	1
D	1	1	1	1	1	1	1	1	1	1	1	1	1	1	1	1	1	1	1	1

♩ = 108,000107

15

21

28

35

42

49

56

63

70

76

15

96

103

110

117

124

131

138

145

♩ = 108,000107

15

21

28

35

42

49

56

63

70

76

15

96

103

110

117

124

131

138

145

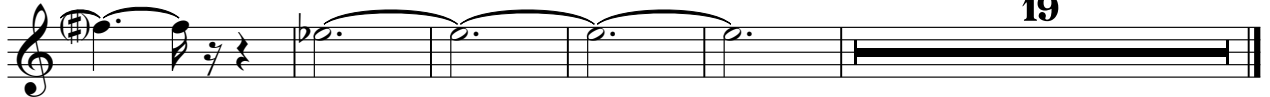

Nirvana unplugged - where did you sleep last night

WinJammer Demo

♩ = 108,000107

32

36

40

44

49

53

58

62

66

71

V.S.

76

81

86

92

98

104

110

116

121

126

131

136

141

149

153

158

162

♩ = 108,000107

32

40

49

58

69

80

87

94

51

2

WinJammer Demo

150

157

162
