

No Mercy - Wenn I Die

♩ = 74,000076

- #TR808 Sn: Snare drum with a single hit in the second measure.
- #High Q: High quality tom with a rhythmic pattern of eighth notes.
- #TR808 Bd: Bass drum with a rhythmic pattern of eighth notes.
- #TR909 Sn: Snare drum with a single hit in the second measure.
- #Clsd.Hih: Closed hi-hat with a rhythmic pattern of eighth notes.
- #Crsh.Cmb: Crash cymbal with a single hit in the second measure.
- #Shakers: Shakers with a rhythmic pattern of eighth notes.
- #Cabasa: Cabasa with a rhythmic pattern of eighth notes.
- #Claves: Claves with a rhythmic pattern of eighth notes.
- #Low Cong: Low conga with a rhythmic pattern of eighth notes.
- #Hgh.Cong: High conga with a rhythmic pattern of eighth notes.

The melodic parts include:

- #Rev.Cymb: Reverse cymbal with a single hit in the second measure.
- #FM.Piano: Fing. Bass with a melodic line in the second measure.
- Fing.Bass: Fing. Bass with a melodic line in the second measure.
- #Soft Pad: Soft pad with a melodic line in the second measure.
- Muted Gtr: Muted guitar with a rhythmic pattern of eighth notes.
- #Leq.Gtr: Lead guitar with a melodic line in the second measure, including triplets.

6

#TR808 Sn
#High Q
#TR808 Bd
#TR909 Sn
#Clsd.Hih
#Open Hih
#Crsh.Cmb
#Shakers
#Cabasa
#Claves
#Low Cong
#Hgh.Cong
#FM.Piano
Fing.Bass
#Soft Pad
#St.Sl.St
Muted Gtr
#Leq.Gtr.

8

#TR808 Sn
#High Q
#TR808 Bd
#TR909 Sn
#Clsd.Hih
#Open Hih
#Shakers
#Cabasa
#Claves
#Low Cong
#Hgh.Cong
#FM.Piano
Fing.Bass
#Soft Pad
#St.Sl.St
Muted Gtr
#Leq.Gtr

10

#TR808 Sn
#High Q
#TR808 Bd
#TR909 Sn
#Clsd.Hih
#Open Hih
#Crsh.Cmb
#Shakers
#Cabasa
#Claves
#Low Cong
#Hgh.Cong
#FM.Piano
Fing.Bass
#Soft Pad
Vocal-Lin
#St.Sl.St
Muted Gtr
#Leq.Gtr

12

#TR808 Sn

#High Q

#TR808 Bd

#TR909 Sn

#Clsd.Hih

#Open Hih

#Shakers

#Cabasa

#Claves

#Low Cong

#Hgh.Cong

Vocal-Lin

#Leq.Gtr.

14

#TR808 Sn

#High Q

#TR808 Bd

#TR909 Sn

#Clsd.Hih

#Open Hih

#Crsh.Cmb

#Shakers

#Cabasa

#Claves

#Low Cong

#Hgh.Cong

#FM.Piano

Fing.Bass

Vocal-Lin

Muted Gtr

16

#TR808 Sn
#High Q
#TR808 Bd
#TR909 Sn
#Clsd.Hih
#Open Hih
#Shakers
#Cabasa
#Claves
#Low Cong
#Hgh.Cong
#FM.Piano
Fing.Bass
Vocal-Lin
Muted Gtr
#Leq.Gtr.

18

#TR808 Sn
#High Q
#TR808 Bd
#TR909 Sn
#Clsd.Hih
#Crsh.Cmb
#Shakers
#Cabasa
#Claves
#Low Cong
#Hgh.Cong
#FM.Piano
Fing.Bass
#Soft Pad
Vocal-Lin
Muted Gtr
#Leq.Gtr.

20

#TR808 Sn
#High Q
#TR808 Bd
#TR909 Sn
#Clsd.Hih
#Open Hih
#Crsh.Cmb
#Shakers
#Cabasa
#Claves
#Low Cong
#Hgh.Cong
#FM.Piano
Fing.Bass
#Soft Pad
Vocal-Lin
#St.Sl.St
Muted Gtr
#Leq.Gtr
Dist.Gtr

3

b

o

22

24

#TR808 Sn
#High Q
#TR808 Bd
#TR909 Sn
#Clsd.Hih
#Open Hih
#Shakers
#Cabasa
#Claves
#Low Cong
#Hgh.Cong
#FM.Piano
Fing.Bass
#Soft Pad
Vocal-Lin
#St.Sl.St
Muted Gtr
#Leq.Gtr.
Dist.Gtr.

26

#TR808 Sn
#High Q
#TR808 Bd
#TR909 Sn
#Clsd.Hih
#Open Hih
#Shakers
#Cabasa
#Claves
#Low Cong
#Hgh.Cong
#FM.Piano
Fing.Bass
#Soft Pad
Vocal-Lin
#St.Sl.St
Muted Gtr
#Leq.Gtr.
Dist.Gtr.

28

#TR808 Sn

#High Q

#TR808 Bd

#TR909 Sn

#Clsd.Hih

#Crsh.Cmb

#Shakers

#Cabasa

#Claves

#Low Cong

#Hgh.Cong

#FM.Piano

Fing.Bass

#Soft Pad

Vocal-Lin

#St.Sl.St

Muted Gtr

#Leq.Gtr.

30

32

#TR808 Sn
#High Q
#TR808 Bd
#TR909 Sn
#Clsd.Hih
#Open Hih
#Shakers
#Cabasa
#Claves
#Low Cong
#Hgh.Cong
#FM.Piano
Fing.Bass
#Soft Pad
Vocal-Lin
#St.Sl.St
Muted Gtr
#Leq.Gtr.

36

#TR808 Sn
#High Q
#TR808 Bd
#TR909 Sn
#Clsd.Hih
#Open Hih
#Shakers
#Cabasa
#Claves
#Low Cong
#Hgh.Cong
#FM.Piano
Fing.Bass
#Soft Pad
Vocal-Lin
#St.Sl.St
Muted Gtr
#Leq.Gtr.

39

41

#TR808 Sn
#High Q
#TR808 Bd
#TR909 Sn
#Clsd.Hih
#Open Hih
#Crsh.Cmb
#Shakers
#Cabasa
#Claves
#Low Cong
#Hgh.Cong
#FM.Piano
Fing.Bass
#Soft Pad
Muted Gtr
#Leq.Gtr

43

#TR808 Sn

#High Q

#TR808 Bd

#TR909 Sn

#Clsd.Hih

#Open Hih

#Shakers

#Cabasa

#Claves

#Low Cong

#Hgh.Cong

#FM.Piano

Fing.Bass

#Soft Pad

#St.Sl.St

Muted Gtr

#Leq.Gtr.

45

#TR808 Sn
#High Q
#TR808 Bd
#TR909 Sn
#Clsd.Hih
#Open Hih
#Crsh.Cmb
#Shakers
#Cabasa
#Claves
#Low Cong
#Hgh.Cong
#FM.Piano
Fing.Bass
#Soft Pad
Vocal-Lin
Muted Gtr
#Leq.Gtr

47

#TR808 Sn
#High Q
#TR808 Bd
#TR909 Sn
#Clsd.Hih
#Shakers
#Cabasa
#Claves
#Low Cong
#Hgh.Cong
#Rev.Cymb
Vocal-Lin
Muted Gtr
#Leq.Gtr.

49

#TR808 Sn
#High Q
#TR808 Bd
#TR909 Sn
#Clsd.Hih
#Open Hih
#Crsh.Cmb
#Shakers
#Cabasa
#Claves
#Low Cong
#Hgh.Cong
#FM.Piano
Fing.Bass
Vocal-Lin
Muted Gtr
#Leq.Gtr.

51

#TR808 Sn
#High Q
#TR808 Bd
#TR909 Sn
#Clsd.Hih
#Open Hih
#Shakers
#Cabasa
#Claves
#Low Cong
#Hgh.Cong
#FM.Piano
Fing.Bass
Vocal-Lin
Muted Gtr
#Leq.Gtr.

53

#TR808 Sn
#High Q
#TR808 Bd
#TR909 Sn
#Clsd.Hih
#Open Hih
#Crsh.Cmb
#Shakers
#Cabasa
#Claves
#Low Cong
#Hgh.Cong
#FM.Piano
Fing.Bass
#Soft Pad
Vocal-Lin
#St.Sl.St
Muted Gtr
#Leq.Gtr

55

#TR808 Sn
#High Q
#TR808 Bd
#TR909 Sn
#Clsd.Hih
#Open Hih
#Crsh.Cmb
#Shakers
#Cabasa
#Claves
#Low Cong
#Hgh.Cong
#FM.Piano
Fing.Bass
#Soft Pad
Vocal-Lin
#St.Sl.St
Muted Gtr
#Leq.Gtr
Dist.Gtr

57

#TR808 Sn
#High Q
#TR808 Bd
#TR909 Sn
#Clsd.Hih
#Open Hih
#Crsh.Cmb
#Shakers
#Cabasa
#Claves
#Low Cong
#Hgh.Cong
#FM.Piano
Fing.Bass
#Soft Pad
Vocal-Lin
#St.Sl.St
Muted Gtr
#Leq.Gtr.
Dist.Gtr.

59

#TR808 Sn

#High Q

#TR808 Bd

#TR909 Sn

#Clsd.Hih

#Open Hih

#Shakers

#Cabasa

#Claves

#Low Cong

#Hgh.Cong

#FM.Piano

Fing.Bass

#Soft Pad

Vocal-Lin

#St.Sl.St

Muted Gtr

#Leq.Gtr.

Dist.Gtr.

61

- #TR808 Sn: Snare drum with a simple rhythmic pattern.
- #High Q: High quality snare drum with a more complex rhythmic pattern.
- #TR808 Bd: Bass drum with a simple rhythmic pattern.
- #TR909 Sn: Snare drum with a simple rhythmic pattern.
- #Clsd.Hih: Closed hi-hat with a simple rhythmic pattern.
- #Crsh.Cmb: Crash cymbal with a single hit.
- #Shakers: Shakers with a simple rhythmic pattern.
- #Cabasa: Cabasa with a simple rhythmic pattern.
- #Claves: Claves with a simple rhythmic pattern.
- #Low Cong: Low conga with a simple rhythmic pattern.
- #Hgh.Cong: High conga with a simple rhythmic pattern.

The guitar tracks include:

- #FM.Piano: Fingering piano with a simple rhythmic pattern.
- Fing.Bass: Fingering bass with a simple rhythmic pattern.
- #Soft Pad: Soft pad with a simple rhythmic pattern.
- Vocal-Lin: Vocal line with a simple rhythmic pattern.
- #St.Sl.St: Steel strings with a simple rhythmic pattern.
- Muted Gtr: Muted guitar with a simple rhythmic pattern.
- #Leq.Gtr: Lead guitar with a simple rhythmic pattern.
- Dist.Gtr: Distorted guitar with a simple rhythmic pattern.

63

#TR808 Sn
#High Q
#TR808 Bd
#TR909 Sn
#Clsd.Hih
#Open Hih
#Shakers
#Cabasa
#Claves
#Low Cong
#Hgh.Cong
#FM.Piano
Fing.Bass
#Soft Pad
Vocal-Lin
#St.Sl.St
Muted Gtr
#Leq.Gtr.

65

#TR808 Sn
#High Q
#TR808 Bd
#TR909 Sn
#Clsd.Hih
#Open Hih
#Shakers
#Cabasa
#Claves
#Low Cong
#Hgh.Cong
#FM.Piano
Fing.Bass
#Soft Pad
Vocal-Lin
#St.Sl.St
Muted Gtr
#Leq.Gtr.

67

#TR808 Sn
#High Q
#TR808 Bd
#TR909 Sn
#Clsd.Hih
#Open Hih
#Shakers
#Cabasa
#Claves
#Low Cong
#Hgh.Cong
#FM.Piano
Fing.Bass
#Soft Pad
Vocal-Lin
#St.Sl.St
Muted Gtr
#Leq.Gtr

69

#TR808 Sn

#High Q

#TR808 Bd

#TR909 Sn

#Clsd.Hih

#Shakers

#Cabasa

#Claves

#Low Cong

#Hgh.Cong

#FM.Piano

Fing.Bass

#Soft Pad

Vocal-Lin

#St.Sl.St

Muted Gtr

#Leq.Gtr.

71

73

#TR808 Sn
#High Q
#TR808 Bd
#TR909 Sn
#Clsd.Hih
#Crsh.Cmb
#Shakers
#Cabasa
#Claves
#Low Cong
#Hgh.Cong
#FM.Piano
Fing.Bass
#Soft Pad
Vocal-Lin
#St.Sl.St
Muted Gtr
#Leq.Gtr

75

#TR808 Sn

#High Q

#TR808 Bd

#TR909 Sn

#Clsd.Hih

#Open Hih

#Shakers

#Cabasa

#Claves

#Low Cong

#Hgh.Cong

#FM.Piano

Fing.Bass

#Soft Pad

Vocal-Lin

#St.Sl.St

Muted Gtr

#Leq.Gtr.

77

#TR808 Sn
#High Q
#TR808 Bd
#TR909 Sn
#Clsd.Hih
#Open Hih
#Shakers
#Cabasa
#Claves
#Low Cong
#Hgh.Cong
#FM.Piano
Fing.Bass
#Soft Pad
Vocal-Lin
#St.Sl.St
Muted Gtr
#Leq.Gtr

79

#TR808 Sn

#High Q

#TR808 Bd

#TR909 Sn

#Clsd.Hih

#Open Hih

#Shakers

#Cabasa

#Claves

#Low Cong

#Hgh. Cong

#FM.Piano

Fing. Bass

#Soft Pad

Vocal-Lin

#St. Sl. St

Muted Gtr

#Leq. Gtr.

82

#TR808 Sn
#High Q
#TR808 Bd
#TR909 Sn
#Clsd.Hih
#Open Hih
#Shakers
#Cabasa
#Claves
#Low Cong
#Hgh.Cong
#FM.Piano
Fing.Bass
#Soft Pad
Vocal-Lin
#St.Sl.St
Muted Gtr
#Leq.Gtr

85

#FM.Piano

Fing.Bass

#Soft Pad

Vocal-Lin

#St.Sl.St

#Leq.Gtr.

♩ = 74,000076

2

8

14

20

26

33

39

45

51

57

2

#High Q

43

47

51

55

59

63

67

71

75

79

82

♩ = 74,000076

2

6

10

14

18

22

26

30

34

38

2

#TR808 Bd

42

46

50

54

58

62

66

70

74

78

♩ = 74,000076

2

8

14

20

26

33

39

45

51

57

2

#TR909 Sn

63

69

75

80

#Clsd.Hih

No Mercy - Wenn I Die

♩ = 74,000076

2

6

Measure 6: Continuation of the guitar tab with notes and 'x' marks.

9

Measure 9: Continuation of the guitar tab with notes and 'x' marks.

12

Measure 12: Continuation of the guitar tab with notes and 'x' marks.

15

19

Measure 19: Continuation of the guitar tab with notes and 'x' marks.

22

Measure 22: Continuation of the guitar tab with notes and 'x' marks.

25

2

#Clsd.Hih

29

32

35

39

42

45

48

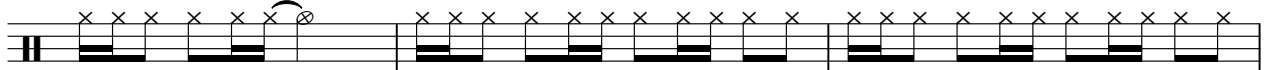

51

54

57

60

64

67

71

74

77

80

83

#Open Hih

No Mercy - Wenn I Die

♩ = 74,000076

3

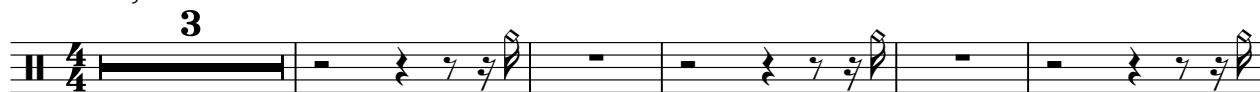

9

16

3

24

3

32

39

46

3

54

60

3

66

2

#Open Hih

72

79

♩ = 74,000076

2 3 3 3

15 3 4

28 7 4 3

46 3 3

58 4 7 2

73 7 8

♩ = 74,000076

2

4/4

6

10

14

18

22

25

29

33

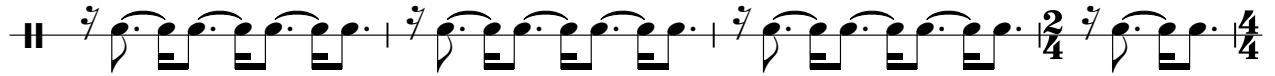

37

41

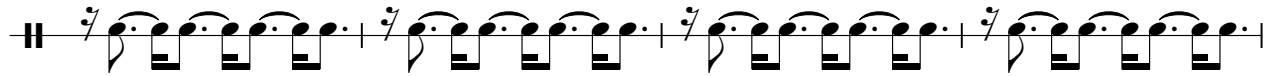

45

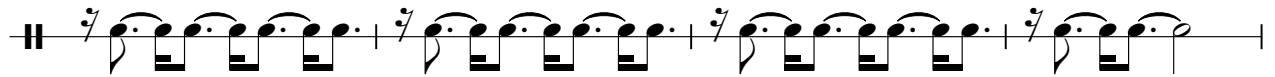

49

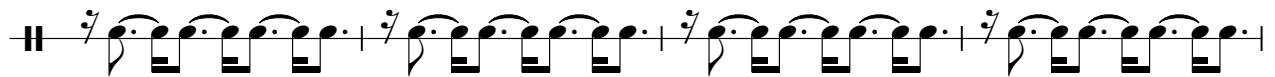

53

57

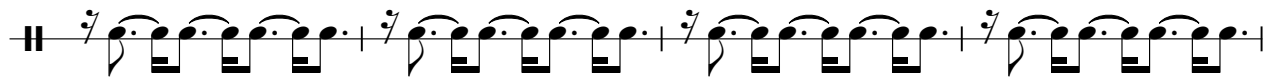

61

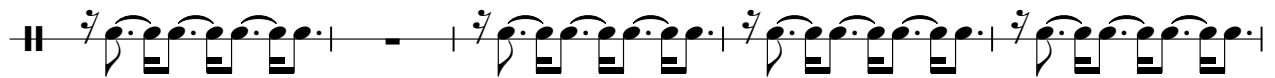

66

70

74

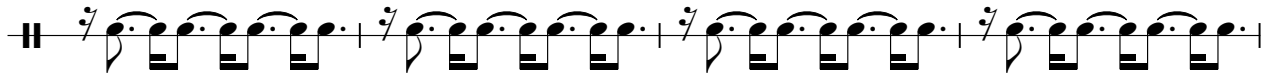

78

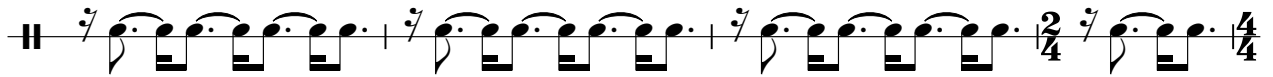

82

$\text{♩} = 74,000076$

2

7

12

17

22

27

32

37

42

47

52

57

62

67

72

77

81

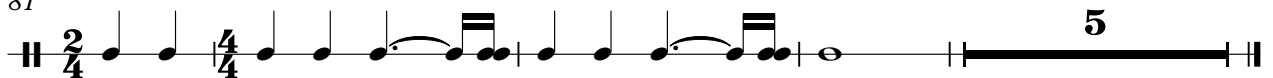

♩ = 74,000076

2

7

12

17

22

27

33

38

43

#Low Cong

No Mercy - Wenn I Die

♩ = 74,000076

2

7

12

17

23

29

34

40

45

50

V.S.

2

#Low Cong

55

60

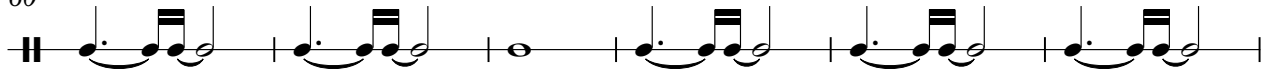

66

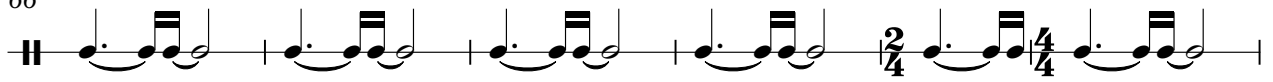

72

77

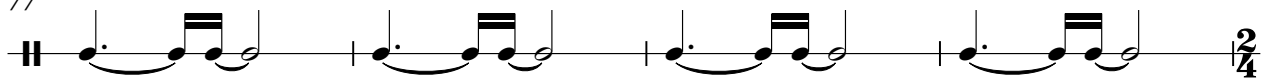

81

♩ = 74,000076

2

8

14

20

26

32

38

44

50

56

2

#Hgh.Cong

62

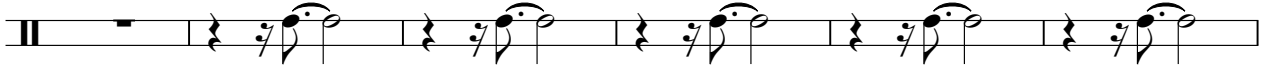

68

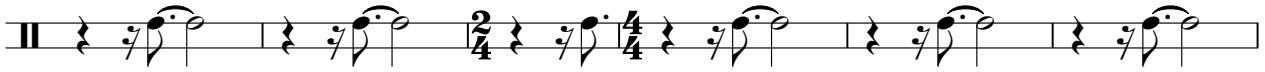

74

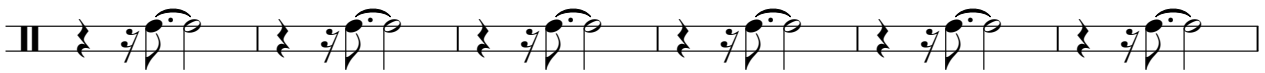

80

#Rev.Cymb

No Mercy - Wenn I Die

♩ = 74,000076

33 11

48

21

71

10 8

No Mercy - Wenn I Die

♩ = 74,000076

49

54

58

63

67

72

77

81

No Mercy - Wenn I Die

Fing. Bass

♩ = 74,000076

2

6

10

16

20

23

26

30

33

37

4/4

4/4

V.S.

79

83

#Soft Pad

No Mercy - Wenn I Die

♩ = 74,000076

2

6

11

23

30

34

40

43

7

53

60

65

70

76

82

No Mercy - Wenn I Die

Vocal-Lin

♩ = 74,000076

10

12

14

16

18

22

26

30

34

38

4

45

47

49

51

54

58

62

66

70

74

78

82

No Mercy - Wenn I Die

♩ = 74,000076

5

11 9

23

25

29

32

38 2

43 9

Measures 54-56: Introduction with a series of chords and a melodic line.

Measures 57-58: A complex passage with many beamed notes and slurs.

No Mercy - Wenn I Die

Muted Gtr

♩ = 74,000076

2

6

9

4

16

20

23

26

30

33

2/4

4/4

37

40

43

46

49

52

55

58

61

65

69

74

78

81

No Mercy - Wenn I Die

#Leq.Gtr.

♩ = 74,000076

58

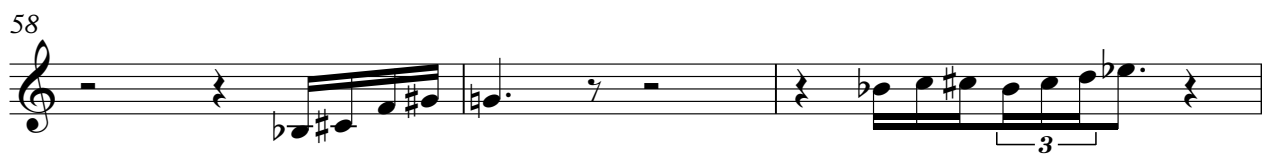

61

64

67

69

72

74

78

80

84

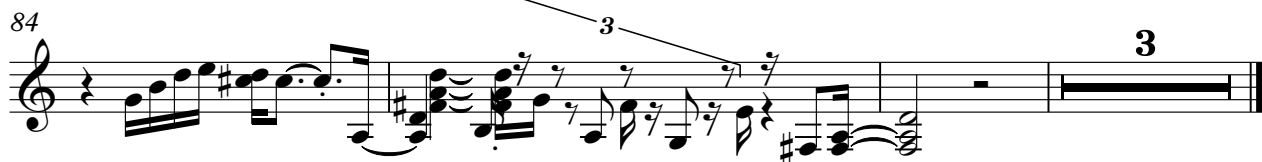

Dist. Gtr.

No Mercy - Wenn I Die

♩ = 74,000076

20

26

8

18

56

62

8

10

8
