

No Mercy - Where Do You Go 1

♩ = 127,000252

5

J. Gtr.

Kora

Tape Smp. Str.

Pad 5

7

Perc.

J. Gtr.

J. Gtr.

S. Bass

Tape Smp. Str.

Pad 5

9

J. Gtr.

J. Gtr.

Kora

S. Bass

Tape Smp. Str.

Pad 5

11

Perc.

J. Gtr.

J. Gtr.

Perc. Organ

S. Bass

Tape Smp. Str

Pad 5

13

Perc.

J. Gtr.

J. Gtr.

Perc. Organ

S. Bass

15

Perc.

J. Gtr.

J. Gtr.

Perc. Organ

S. Bass

17

Perc.

J. Gtr.

J. Gtr.

Perc. Organ

S. Bass

19

Perc.

J. Gtr.

J. Gtr.

Perc. Organ

S. Bass

Tape Smp. Str

Pad 5

Detailed description of the musical score: The score is for measures 19 and 20. The Percussion part (Perc.) features a complex rhythmic pattern with various notes and rests. The J. Gtr. (Jazz Guitar) part has a melodic line with a sharp and a flat. The Perc. Organ part provides a harmonic accompaniment with chords and rhythmic patterns. The S. Bass (Soprano Bass) part has a melodic line with a sharp and a flat. The Tape Smp. Str (Tape Sample String) and Pad 5 parts have sustained notes with long durations.

21

Perc.

J. Gtr.

J. Gtr.

Perc. Organ

S. Bass

Tape Smp. Str

Lead 1

Pad 5

23

Perc. J. Gtr. J. Gtr. Perc. Organ S. Bass Lead 1

25

Perc. J. Gtr. J. Gtr. Perc. Organ S. Bass Lead 1

26

Perc.

J. Gtr.

Perc. Organ

S. Bass

Lead 1

27

Perc.

J. Gtr.

Perc. Organ

S. Bass

Lead 1

29

Perc.

Mel. Toms

J. Gtr.

E. Bass

Perc. Organ

S. Bass

Lead 1

31

Perc.

J. Gtr.

Perc. Organ

S. Bass

Lead 1

33

Perc.

J. Gtr.

J. Gtr.

Perc. Organ

S. Bass

Lead 1

34

Perc.

J. Gtr.

J. Gtr.

Perc. Organ

S. Bass

Lead 1

36

Perc.

J. Gtr.

J. Gtr.

Perc. Organ

S. Bass

Lead 1

38

Perc.

J. Gtr.

Perc. Organ

S. Bass

Tape Smp. Str

Lead 1

39

Perc.

J. Gtr.

Perc. Organ

S. Bass

Tape Smp. Str

Lead 1

40

Perc.

J. Gtr.

Perc. Organ

S. Bass

Tape Smp. Str

Lead 1

41

Perc. J. Gtr. Perc. Organ S. Bass Tape Smp. Str Lead 1

42

Perc. J. Gtr. Perc. Organ S. Bass Tape Smp. Str Lead 1

43

Perc.

J. Gtr.

J. Gtr.

Perc. Organ

S. Bass

Tape Smp. Str

Lead 1

44

Perc.

J. Gtr.

Perc. Organ

S. Bass

Lead 1

45

Perc. J. Gtr. Perc. Organ S. Bass Lead 1

47

Perc. J. Gtr. Perc. Organ S. Bass Lead 1

48

Perc.

J. Gtr.

Perc. Organ

S. Bass

Tape Smp. Str

Lead 1

Pad 5

- Measure 49:** Perc. has a whole rest. J. Gtr. plays a melodic line starting on G4. Perc. Organ has a whole rest. S. Bass has a whole rest. Tape Smp. Str has a whole rest. Lead 1 has a whole rest. Pad 5 has a whole rest.
- Measure 50:** Perc. has a whole rest. J. Gtr. plays a melodic line starting on G4. Perc. Organ has a whole rest. S. Bass has a whole rest. Tape Smp. Str has a whole rest. Lead 1 has a whole rest. Pad 5 has a whole rest.
- Measure 51:** Perc. has a whole rest. J. Gtr. plays a melodic line starting on G4. Perc. Organ has a whole rest. S. Bass has a whole rest. Tape Smp. Str has a whole rest. Lead 1 plays a melodic line starting on G4. Pad 5 has a whole rest.

49

Perc.

J. Gtr.

Perc. Organ

S. Bass

Tape Smp. Str

Lead 1

Pad 5

50

Perc.

J. Gtr.

Perc. Organ

S. Bass

Tape Smp. Str

Lead 1

Pad 5

51

Perc.

J. Gtr.

Perc. Organ

S. Bass

Tape Smp. Str

Lead 1

Pad 5

52

Perc.

Mel. Toms

J. Gtr.

E. Bass

Perc. Organ

S. Bass

Tape Smp. Str

Lead 1

Pad 5

54

Perc.

J. Gtr.

J. Gtr.

Kora

Perc. Organ

S. Bass

56

Perc.

J. Gtr.

J. Gtr.

Kora

Perc. Organ

S. Bass

57

Perc.

J. Gtr.

J. Gtr.

Perc. Organ

S. Bass

Tape Smp. Str

Pad 5

58

Perc.

J. Gtr.

J. Gtr.

Perc. Organ

S. Bass

Tape Smp. Str

Pad 5

59

Perc.

J. Gtr.

J. Gtr.

Kora

Perc. Organ

S. Bass

Tape Smp. Str

Pad 5

60

Perc.

J. Gtr.

J. Gtr.

Kora

Perc. Organ

S. Bass

Tape Smp. Str

Pad 5

61

Perc.

J. Gtr.

J. Gtr.

Perc. Organ

S. Bass

Tape Smp. Str

Pad 5

62

Perc.

J. Gtr.

J. Gtr.

Perc. Organ

S. Bass

64

Perc.

J. Gtr.

J. Gtr.

Perc. Organ

S. Bass

66

Perc.

J. Gtr.

J. Gtr.

Perc. Organ

S. Bass

68

Perc.

J. Gtr.

J. Gtr.

Perc. Organ

S. Bass

Tape Smp. Str

Pad 5

70

Perc.

J. Gtr.

J. Gtr.

Perc. Organ

S. Bass

Tape Smp. Str

Pad 5

72

74

75

Perc.

J. Gtr.

Perc. Organ

S. Bass

Tape Smp. Str

Lead 1

76

Perc.

J. Gtr.

Perc. Organ

S. Bass

Tape Smp. Str

Lead 1

77

Perc.

J. Gtr.

Perc. Organ

S. Bass

Tape Smp. Str

Lead 1

78

Perc.

J. Gtr.

Perc. Organ

S. Bass

Tape Smp. Str

Lead 1

79

Perc.

J. Gtr.

Perc. Organ

S. Bass

Tape Smp. Str

Lead 1

80

Perc.

Mel. Toms

J. Gtr.

J. Gtr.

E. Bass

Perc. Organ

S. Bass

Tape Smp. Str

Lead 1

Pad 5

82

Perc.

J. Gtr.

J. Gtr.

Perc. Organ

S. Bass

Tape Smp. Str

Pad 5

83

Perc.

J. Gtr.

J. Gtr.

Kora

Perc. Organ

S. Bass

Tape Smp. Str

Pad 5

84

Perc.

J. Gtr.

Kora

Perc. Organ

S. Bass

Tape Smp. Str

Pad 5

85

Perc.

J. Gtr.

Kora

Perc. Organ

S. Bass

Tape Smp. Str

Pad 5

- Perc.:** Features a complex rhythmic pattern with various note values and rests.
- J. Gtr.:** Shows a series of chords and single notes, often with a slash through the notehead, indicating a specific playing technique.
- Perc. Organ:** Provides a harmonic accompaniment with chords and single notes.
- Tape Smp. Str:** Features a long, sustained note with a tremolo effect.
- Pad 5:** Plays a long, sustained note with a tremolo effect.

A double bar line is present between measures 86 and 87. The key signature for both measures is one flat (B-flat).

88

Perc.

J. Gtr.

Kora

Perc. Organ

S. Bass

Tape Smp. Str

Pad 5

89

Perc.

Mel. Toms

J. Gtr.

J. Gtr.

Kora

Perc. Organ

S. Bass

Tape Smp. Str

Pad 5

91

93

95

97

99

Perc.

J. Gtr.

J. Gtr.

Perc. Organ

S. Bass

Tape Smp. Str

101

Perc.

J. Gtr.

J. Gtr.

Perc. Organ

S. Bass

Tape Smp. Str

Pad 5

102

Perc.

J. Gtr.

J. Gtr.

Perc. Organ

S. Bass

Tape Smp. Str

Pad 5

103

Perc.

J. Gtr.

J. Gtr.

Perc. Organ

S. Bass

Tape Smp. Str

Pad 5

104

Perc.

J. Gtr.

J. Gtr.

Perc. Organ

S. Bass

Tape Smp. Str

Pad 5

105

Perc.

J. Gtr.

J. Gtr.

Perc. Organ

S. Bass

Tape Smp. Str

Pad 5

107

Perc.

J. Gtr.

J. Gtr.

Kora

S.

Perc. Organ

S. Bass

109

Perc.

J. Gtr.

Kora

S.

Perc. Organ

S. Bass

111

Perc.

Mel. Toms

J. Gtr.

J. Gtr.

Kora

E. Bass

S.

Perc. Organ

S. Bass

Pad 5

113

Perc.

J. Gtr.

Kora

Tape Smp. Str.

Pad 5

116

Perc.

J. Gtr.

Kora

Tape Smp. Str.

Pad 5

119

J. Gtr.

Kora

Tape Smp. Str.

Pad 5

122

Mel. Toms

J. Gtr.

J. Gtr.

Kora

E. Bass

S. Bass

Tape Smp. Str.

Pad 5

||

125

J. Gtr.

J. Gtr.

Kora

S. Bass

Tape Smp. Str.

Pad 5

127

Perc.

J. Gtr.

J. Gtr.

Perc. Organ

S. Bass

Tape Smp. Str

Pad 5

129

Perc.

J. Gtr.

J. Gtr.

Kora

Perc. Organ

S. Bass

Tape Smp. Str

Pad 5

130

Perc.

J. Gtr.

J. Gtr.

Kora

Perc. Organ

S. Bass

Tape Smp. Str

Pad 5

131

Perc.

J. Gtr.

J. Gtr.

Perc. Organ

S. Bass

Tape Smp. Str

Pad 5

132

Perc.

J. Gtr.

J. Gtr.

Perc. Organ

S. Bass

Tape Smp. Str

Pad 5

133

Perc.

J. Gtr.

J. Gtr.

Kora

Perc. Organ

S. Bass

Tape Smp. Str

Pad 5

134

Perc.

J. Gtr.

J. Gtr.

Kora

Perc. Organ

S. Bass

Tape Smp. Str

Pad 5

135

Perc.

J. Gtr.

J. Gtr.

Perc. Organ

S. Bass

Tape Smp. Str

Pad 5

136

Perc.

J. Gtr.

J. Gtr.

Perc. Organ

S. Bass

138

Perc.

J. Gtr.

J. Gtr.

Perc. Organ

S. Bass

Tape Smp. Str

139

Perc.

J. Gtr.

J. Gtr.

Perc. Organ

S. Bass

Tape Smp. Str

Pad 5

140

Perc.

J. Gtr.

J. Gtr.

Perc. Organ

S. Bass

Tape Smp. Str

Pad 5

141

Perc.

J. Gtr.

J. Gtr.

Perc. Organ

S. Bass

Tape Smp. Str

Pad 5

142

Perc.

J. Gtr.

J. Gtr.

Perc. Organ

S. Bass

Tape Smp. Str

Pad 5

143

Perc.

J. Gtr.

J. Gtr.

Perc. Organ

S. Bass

Tape Smp. Str

Pad 5

144

Perc.

Mel. Toms

J. Gtr.

E. Bass

S. Bass

No Mercy - Where Do You Go 1

Percussion

♩ = 127,000252

3 3 3

12

14

16

18

20

22

24

26

28

V.S.

Percussion

30

32

34

36

38

40

42

44

46

48

Percussion

50

52

54

56

58

60

62

64

66

68

V.S.

90

95

97

99

101

103

105

107

109

111

115

10

128

130

132

134

136

138

140

142

143

2

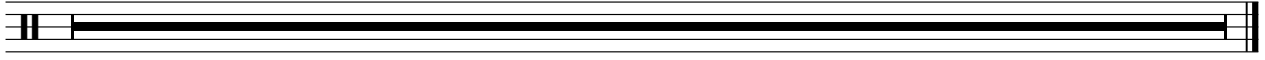

No Mercy - Where Do You Go 1

Melodic Toms

♩ = 127,000252

29 22

53 27 8

90

92

94

96 14

112 10

124 20

146 2

♩ = 127,000252

2

7

12

16

20

26

5

35

40

146

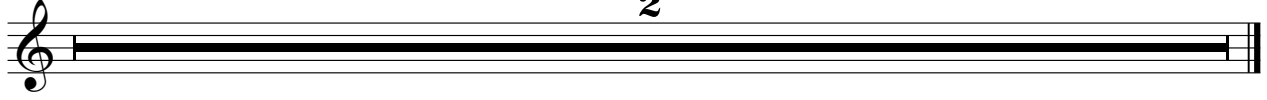

♩ = 127,000252

7

10

13

16

19

22

25

28

33

37

3

2

4

86

89

99

102

105

108

110

124

127

130

133

136

139

142

146

No Mercy - Where Do You Go 1

Kora

♩ = 127,000252

Kora

114

119

125

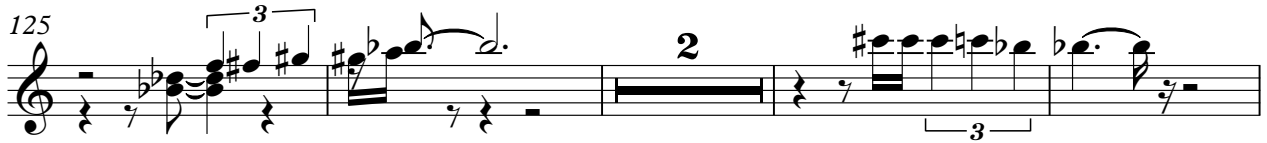

131

146

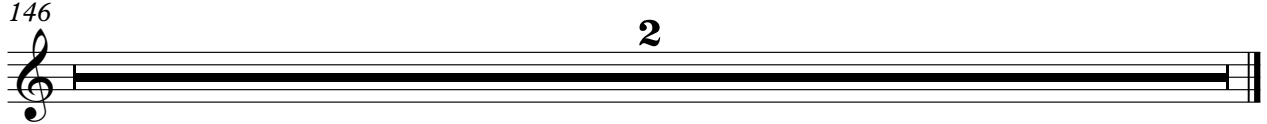

♩ = 127,000252

29

22

54

27

30

113

10

124

20

146

2

Soprano

No Mercy - Where Do You Go 1

♩ = 127,000252

107

109

111

34

146

2

Percussive Organ

No Mercy - Where Do You Go 1

♩ = 127,000252

11

14

17

20

23

26

V.S.

Percussive Organ

29

32

35

38

41

44

47

50

54

57

60

63

66

69

72

75

78

81

85

88

92

98

101

104

107

110

128

131

134

137

140

143

No Mercy - Where Do You Go 1

Synth Bass

♩ = 127,000252

10

13

16

19

22

25

28

31

34

V.S.

98

101

104

107

110

123

126

129

132

135

138

141

143

146

2

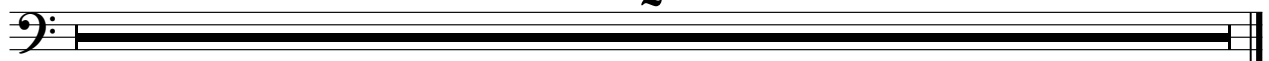

No Mercy - Where Do You Go 1
Tape Sampler Keyboard [Strings]

♩ = 127,000252

6

10

7

22

16

42

4

50

4

57

60

7

69 3

77

82

86 10

100

104 9

117

122

Tape Sampler Keyboard [Strings]

127

131

136

141

146

No Mercy - Where Do You Go 1

Lead 1 (Square)

♩ = 127,000252

21

24

27

29

32

35

38

41

44

47

V.S.

2

Lead 1 (Square)

50

52

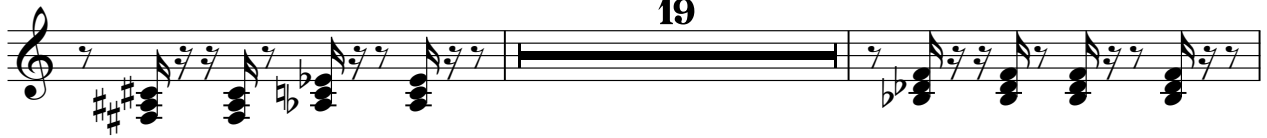

73

76

79

146

♩ = 127,000252

6

9

20

26

50

4

57

62

7

9

81

85

88

11

101

106

5

115

120

125

129

133

3

140

2

146

2