

No name - summer~1

♩ = 74,000076

5

AltoSax  
Drums  
Marimba  
StlStrGtr  
FrtlsBass  
Piano2

7

AltoSax  
Drums  
Marimba  
StlStrGtr  
FrtlsBass  
Piano2

9

AltoSax  
Drums  
Marimba  
StlStrGtr  
FrtlsBass  
Piano2

11

AltoSax  
Drums  
Marimba  
StlStrGtr  
FrtlsBass  
Piano2

13

AltoSax  
Drums  
Marimba  
StlStrGtr  
FrtlsBass  
Piano2

15

AltoSax  
Drums  
Marimba  
StlStrGtr  
DstGuit  
FrtlsBass  
Strings  
Piano2

17

AltoSax

Drums

Marimba

StlStrGtr

DstGuit

FrtlsBass

Strings

Piano2

19

AltoSax

Drums

Marimba

StlStrGtr

DstGuit

FrtlsBass

Strings

Piano2

21

AltoSax  
Drums  
Marimba  
StlStrGtr  
DstGuit  
FrtlsBass  
Strings  
Piano2

23

AltoSax  
Drums  
StlStrGtr  
FrtlsBass  
Piano2

25

AltoSax

Drums

StlStrGtr

DstGuit

FrtlsBass

Piano2

27

AltoSax

Drums

StlStrGtr

DstGuit

FrtlsBass

Strings

Piano2

34

AltoSax

Drums

StlStrGtr

FrtlsBass

Piano2

35

AltoSax

Drums

StlStrGtr

FrtlsBass

Piano2

36

AltoSax

Drums

StlStrGtr

FrtlsBass

Piano2

37

AltoSax  
Drums  
StlStrGtr  
DstGuit  
FrtlsBass  
Piano2

39

AltoSax  
Drums  
StlStrGtr  
DstGuit  
FrtlsBass  
Piano2

40

AltoSax

Drums

StlStrGtr

DstGuit

FrtlsBass

Piano2

42

AltoSax

Drums

StlStrGtr

FrtlsBass

Piano2

43

AltoSax  
Drums  
StlStrGtr  
DstGuit  
FrtlsBass  
Piano2

44

AltoSax  
Drums  
StlStrGtr  
DstGuit  
FrtlsBass  
Strings  
Piano2

46

AltoSax

Drums

StlStrGtr

FrtlsBass

Piano2

48

AltoSax

Drums

Marimba

StlStrGtr

DstGuit

FrtlsBass

Strings

Piano2

50

AltoSax

Drums

Marimba

StlStrGtr

DstGuit

FrtlsBass

Strings

Piano2

52

AltoSax  
Drums  
Marimba  
StlStrGtr  
DstGuit  
FrtlsBass  
Strings  
Piano2

54

AltoSax  
Drums  
StlStrGtr  
DstGuit  
FrtlsBass  
Piano2

55

AltoSax

Drums

StlStrGtr

DstGuit

FrtlsBass

Piano2

56

AltoSax

Drums

StlStrGtr

DstGuit

FrtlsBass

Piano2

57

AltoSax

Drums

StlStrGtr

DstGuit

FrtlsBass

Piano2

59

AltoSax

Drums

StlStrGtr

FrtlsBass

Piano2

60

AltoSax

Drums

StlStrGtr

FrtlsBass

Piano2

61

AltoSax  
Drums  
StlStrGtr  
FrtlsBass  
Piano2

62

AltoSax  
Drums  
StlStrGtr  
DstGuit  
FrtlsBass  
Piano2

64

AltoSax  
Drums  
StlStrGtr  
DstGuit  
FrtlsBass  
Piano2

66

AltoSax  
Drums  
StlStrGtr  
FrtlsBass  
Piano2

68

AltoSax  
Drums  
StlStrGtr  
DstGuit  
FrtsBass  
Piano2

69

AltoSax  
Drums  
StlStrGtr  
DstGuit  
FrtsBass  
Strings  
Piano2

22

74

Drums

Marimba

StlStrGtr

DstGuit

FrtlsBass

Strings

Piano2

76

Drums

Marimba

StlStrGtr

DstGuit

FrtlsBass

Strings

Piano2

78

Drums

Marimba

StlStrGtr

DstGuit

FrtlsBass

Strings

Piano2

==

80

AltoSax

Drums

Marimba

StlStrGtr

DstGuit

FrtlsBass

Strings

Piano2

82

AltoSax  
Drums  
StlStrGtr  
DstGuit  
FrtsBass  
EPiano2  
Piano2

84

Drums  
StlStrGtr  
DstGuit  
FrtsBass  
EPiano2  
Piano2

86

Drums

StlStrGtr

DstGuit

FrtlsBass

EPiano2

Piano2

88

Drums

StlStrGtr

DstGuit

FrtlsBass

EPiano2

Piano2

89

Drums

StlStrGtr

DstGuit

FrtlsBass

EPiano2

Piano2

91

Drums

StlStrGtr

DstGuit

FrtlsBass

EPiano2

Piano2

93

Drums

StlStrGtr

DstGuit

FrtlsBass

EPiano2

Piano2

95

Drums

StlStrGtr

DstGuit

FrtlsBass

EPiano2

Piano2

97

Drums

StlStrGtr

DstGuit

FrtlsBass

EPiano2

Piano2

98

Drums

StlStrGtr

DstGuit

FrtlsBass

EPiano2

Piano2

99

Drums

StlStrGtr

DstGuit

FrtlsBass

EPiano2

Piano2

100

Drums

StlStrGtr

DstGuit

FrtlsBass

EPiano2

Piano2

101

Drums

StlStrGtr

DstGuit

FrtlsBass

EPiano2

Piano2

3

103

Drums

StlStrGtr

DstGuit

FrtlsBass

EPiano2

Piano2

3

104

Drums

StlStrGtr

DstGuit

FrtlsBass

EPiano2

Piano2

105

Drums

StlStrGtr

DstGuit

FrtlsBass

EPiano2

Piano2

107

Drums

StlStrGtr

DstGuit

FrtlsBass

EPiano2

Piano2

109

Drums

StlStrGtr

DstGuit

FrtlsBass

EPiano2

Piano2

111

Drums

StlStrGtr

DstGuit

FrtlsBass

EPiano2

Piano2

113

Drums

StlStrGtr

DstGuit

FrtlsBass

EPiano2

Piano2

AltoSax

No name - summer~1

♩ = 74,000076

5

9

13

18

23

27

30

33

36

40

V.S.

44

47

51

55

59

62

66

70

73

82

# No name - summer~1

## Drums

♩ = 74,000076

5

7

9

11

14

16

18

20

22

V.S.

Drums

44

46

48

50

52

54

56

58

60

62

V.S.

Drums

64

66

68

70

72

74

76

78

80

82

85

88

91

93

95

97

99

101

103

105

V.S.

6

Drums

107

109

112

Marimba

No name - summer~1

♩ = 74,000076

V.S.

23 **26**

50

52 **21**

74

76

78

80

81 **35**

♩ = 74,000076

2

5

7

9

11

13

15

17

19

21

V.S.

23

25

27

29

31

33

35

36

38

40

42

44

46

48

51

53

55

56

58

60

V.S.

61

63

65

67

69

71

73

76

79

82

84

86

88

90

92

94

96

98

100

102

V.S.

104

106

108

110

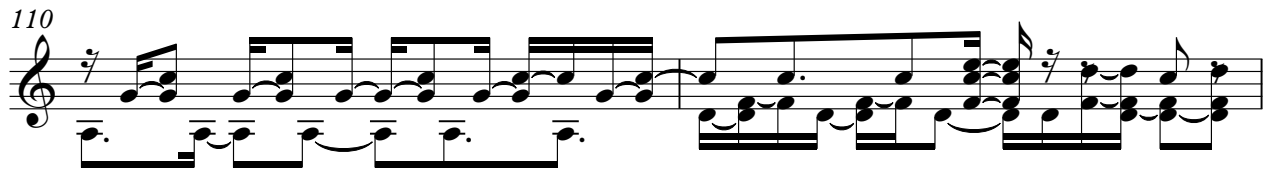

112

113

♩ = 74,000076

14

19

28

40

48

53

58

66

106

109

112

♩ = 74,000076

2

9

16

21

25

29

32

35

38

41

V.S.

44

47

51

54

57

59

61

63

66

68

71

74

79

83

86

88

90

93

96

98

V.S.

101

104

106

109

112

114

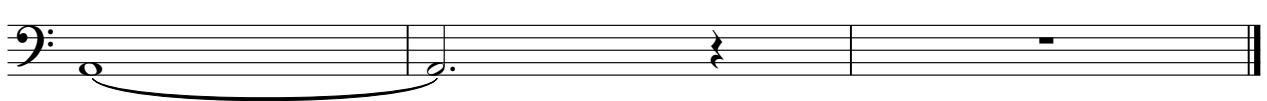

♩ = 74,000076

81

81

84

88

91

96

100

104

107

110

Strings

No name - summer~1

♩ = 74,000076

14

19

28

50

54

75

79

Piano2

No name - summer~1

♩ = 74,000076

2

8

15

18

22

24

26

28

30

32

V.S.

V.S.

102

105

107

109

111

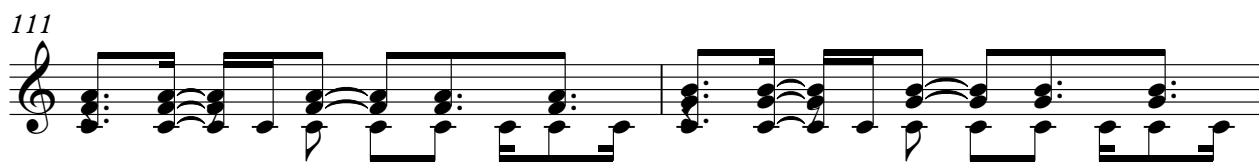

113

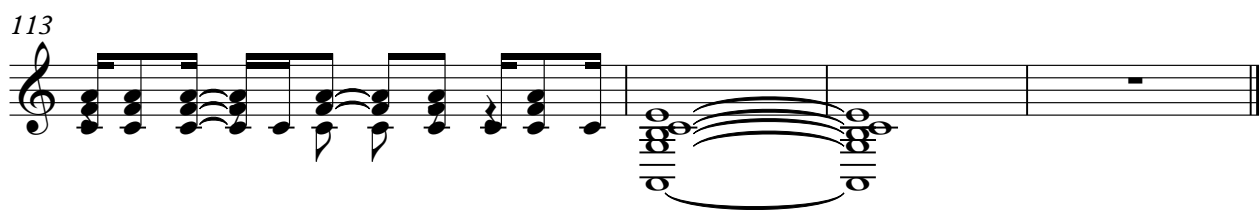
