

No name - wearef~1

0.0"
1.1,00
C#1992FamEjrol Mi

♩ = 116,000084

Melody

Drums

Guitar

Bass

Slap Bass

Background Vocals

Background Vocals

Strings

Strings

Piano

Drums

Guitar

Bass

Slap Bass

Strings

Piano

♩ = 116,000084

4

6

Drums

Guitar

Bass

Slap Bass

Strings

Piano

8

Drums

Guitar

Bass

Slap Bass

Strings

Piano

10

Drums

Guitar

Bass

Slap Bass

Strings

Strings

Piano

12

Drums

Guitar

Bass

Slap Bass

Strings

Strings

Piano

14

Drums

Guitar

Bass

Slap Bass

Strings

Piano

16

Drums

Guitar

Bass

Slap Bass

Strings

Piano

18

Melody

Drums

Guitar

Bass

Slap Bass

Backround Vocals

Backround Vocals

Strings

Piano

20

Melody

Drums

Guitar

Bass

Slap Bass

Backround Vocals

Backround Vocals

Strings

Piano

26

Melody

Drums

Guitar

Bass

Slap Bass

Background Vocals

Background Vocals

Strings

Strings

Piano

28

Melody

Drums

Guitar

Bass

Slap Bass

Background Vocals

Background Vocals

Strings

Strings

Piano

30

Melody

Drums

Guitar

Bass

Slap Bass

Backround Vocals

Backround Vocals

Strings

Piano

32

Melody

Drums

Guitar

Bass

Slap Bass

Backround Vocals

Backround Vocals

Strings

Piano

34

Melody
Drums
Guitar
Bass
Slap Bass
Strings
Piano

36

Melody
Drums
Bass
Slap Bass
Piano

39

Melody

Drums

Bass

Slap Bass

Backround Vocals

Backround Vocals

Piano

42

Melody

Drums

Bass

Slap Bass

Backround Vocals

Backround Vocals

Piano

45

Melody

Drums

Bass

Slap Bass

Piano

48

Melody

Drums

Guitar

Bass

Slap Bass

Strings

Piano

51

Melody

Drums

Guitar

Bass

Slap Bass

Backround Vocals

Backround Vocals

Strings

Piano

53

Melody

Drums

Guitar

Bass

Slap Bass

Backround Vocals

Backround Vocals

Strings

Piano

55

Melody

Drums

Guitar

Bass

Slap Bass

Background Vocals

Background Vocals

Strings

Piano

57

Melody

Drums

Guitar

Bass

Slap Bass

Background Vocals

Background Vocals

Strings

Piano

59

Melody

Drums

Guitar

Bass

Slap Bass

Background Vocals

Background Vocals

Strings

Strings

Piano

61

Melody

Drums

Guitar

Bass

Slap Bass

Background Vocals

Background Vocals

Strings

Piano

63

Melody

Drums

Guitar

Bass

Slap Bass

Background Vocals

Background Vocals

Strings

Piano

==

65

Melody
Drums
Guitar
Bass
Slap Bass
Background Vocals
Background Vocals
Strings
Piano

67

Melody
Drums
Guitar
Bass
Slap Bass
Strings
Piano

70

Melody
Drums
Guitar
Bass
Slap Bass
Background Vocals
Background Vocals
Piano

73

Melody
Drums
Guitar
Bass
Slap Bass
Background Vocals
Background Vocals
Piano

76

Melody
Drums
Guitar
Bass
Slap Bass
Piano

79

Melody
Drums
Guitar
Bass
Slap Bass
Background Vocals
Background Vocals
Piano

82

Melody

Drums

Guitar

Bass

Slap Bass

Background Vocals

Background Vocals

Strings

Piano

84

Melody

Drums

Guitar

Bass

Slap Bass

Background Vocals

Background Vocals

Strings

Piano

||

86

Melody

Drums

Guitar

Bass

Slap Bass

Backround Vocals

Backround Vocals

Strings

Piano

88

Melody

Drums

Guitar

Bass

Slap Bass

Backround Vocals

Backround Vocals

Strings

Piano

90

Melody

Drums

Guitar

Bass

Slap Bass

Background Vocals

Background Vocals

Strings

Strings

Piano

92

Melody

Drums

Guitar

Bass

Slap Bass

Background Vocals

Background Vocals

Strings

Strings

Piano

94

Melody

Drums

Guitar

Bass

Slap Bass

Backround Vocals

Backround Vocals

Strings

Piano

96

Melody

Drums

Guitar

Bass

Slap Bass

Backround Vocals

Backround Vocals

Strings

Piano

98

100

102

Melody
Drums
Guitar
Bass
Slap Bass
Backround Vocals
Backround Vocals
Piano

104

Melody
Drums
Guitar
Bass
Slap Bass
Backround Vocals
Backround Vocals
Piano

106

Melody

Drums

Guitar

Bass

Slap Bass

Background Vocals

Background Vocals

Strings

Piano

108

Melody

Drums

Guitar

Bass

Slap Bass

Background Vocals

Background Vocals

Strings

Strings

Piano

110

Melody

Drums

Guitar

Bass

Slap Bass

Backround Vocals

Backround Vocals

Strings

Piano

112

Melody

Drums

Guitar

Bass

Slap Bass

Backround Vocals

Backround Vocals

Strings

Piano

114

Drums

Guitar

Bass

Slap Bass

Strings

Piano

117

Drums

Guitar

Bass

Slap Bass

120

Drums

Guitar

Bass

Slap Bass

123

Drums

Guitar

Bass

Slap Bass

126

Drums

Guitar

Bass

Slap Bass

129

Drums

Guitar

Bass

Slap Bass

Piano

132

Drums

Guitar

Bass

Slap Bass

Piano

134

Drums

Bass

Slap Bass

Piano

136

Drums

Bass

Slap Bass

Piano

138

Drums

Bass

Slap Bass

Strings

Piano

140

Drums

Bass

Slap Bass

Strings

Piano

142

Drums

Bass

Slap Bass

Strings

Piano

144

Drums

Bass

Slap Bass

Piano

146

Melody

Drums

Guitar

Bass

Slap Bass

Background Vocals

Background Vocals

Strings

Piano

148

Melody

Drums

Guitar

Bass

Slap Bass

Backround Vocals

Backround Vocals

Strings

Piano

150

Melody

Drums

Guitar

Bass

Slap Bass

Backround Vocals

Backround Vocals

Strings

Piano

152

Melody

Drums

Guitar

Bass

Slap Bass

Background Vocals

Background Vocals

Strings

Piano

154

Melody

Drums

Guitar

Bass

Slap Bass

Background Vocals

Background Vocals

Strings

Strings

Piano

156

Melody

Drums

Guitar

Bass

Slap Bass

Background Vocals

Background Vocals

Strings

Strings

Piano

158

160

162

Melody

Drums

Guitar

Bass

Slap Bass

Background Vocals

Background Vocals

Strings

Strings

Piano

No name - wearef~1

Melody

♩ = 116,000084

18

23

28

33

37

41

45

49

54

58

Melody

Drums

No name - wearef~1

♩ = 116,000084

V.S.

Drums

42

46

50

54

58

62

66

70

74

78

Drums

82

86

90

94

98

102

106

110

114

118

V.S.

122

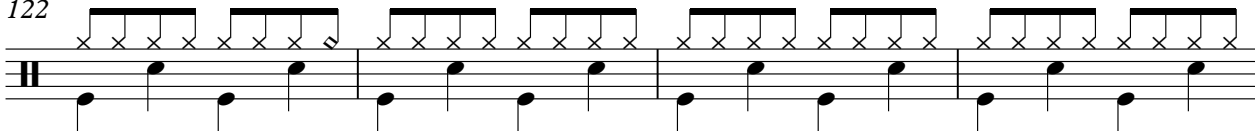

126

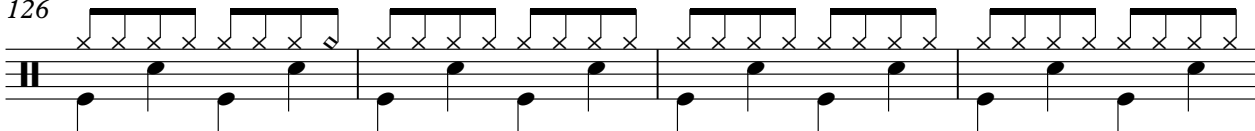

130

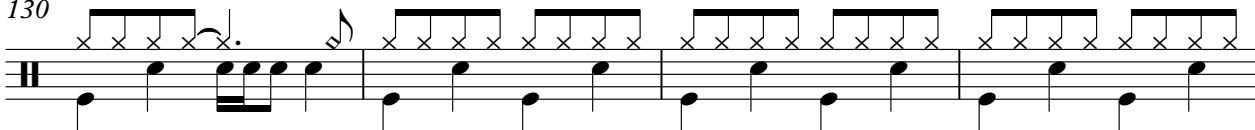

134

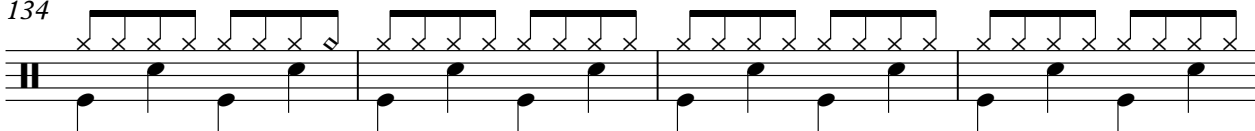

138

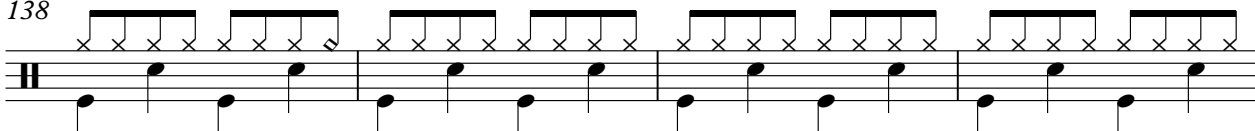

142

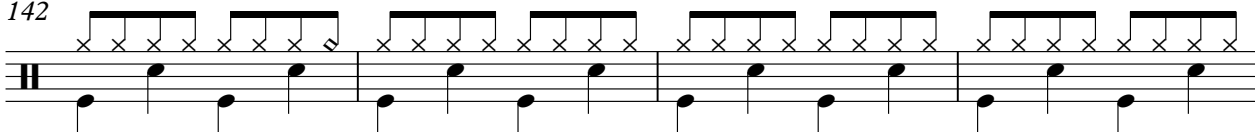

146

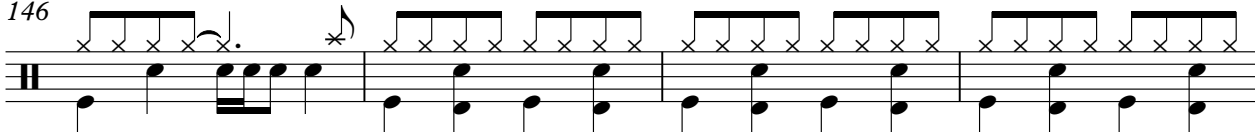

150

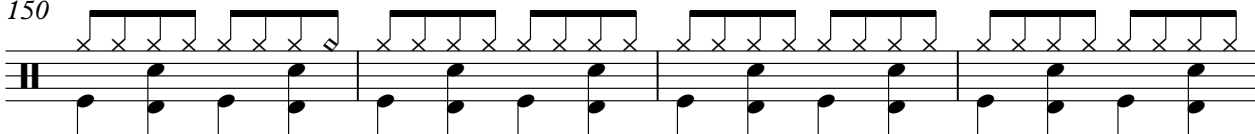

154

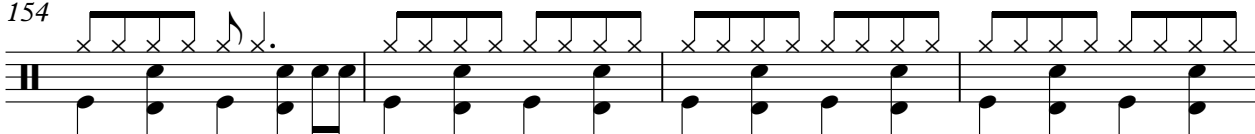

158

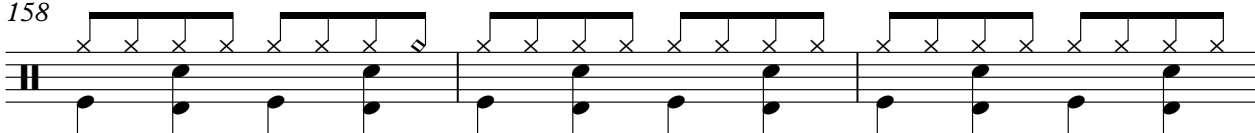

Drums

161

Guitar

No name - wearef~1

♩ = 116,000084

2

5

8

11

14

17

20

23

26

29

V.S.

32

35

15

52

55

58

61

64

68

77

86

95

104

113

122

131

148

151

154

157

160

No name - wearef~1

Bass

♩ = 116,000084

2

5

8

11

14

17

20

23

26

29

V.S.

99

102

105

108

111

114

117

120

123

126

159

161

Slap Bass

No name - wearef~1

♩ = 116,000084

2

7

11

15

20

25

30

35

41

46

50

55

59

63

68

74

80

85

90

94

Backround Vocals

No name - wearef~1

♩ = 116,000084

18

22

27

31

40

53

57

61

65

72

153

Backround Vocals

No name - wearef~1

♩ = 116,000084

18

22

27

31

5

40

3

7

53

57

61

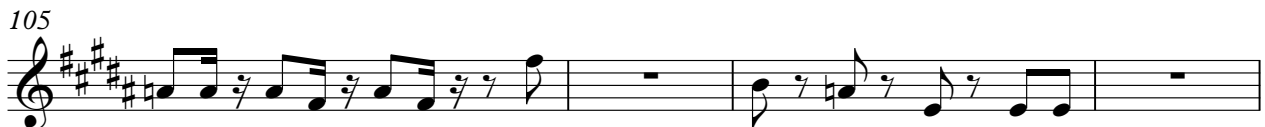
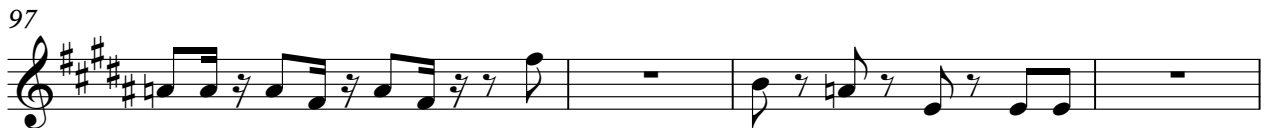
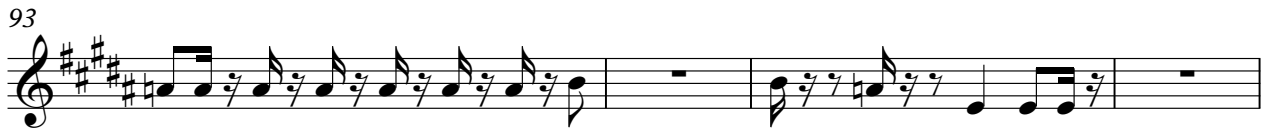
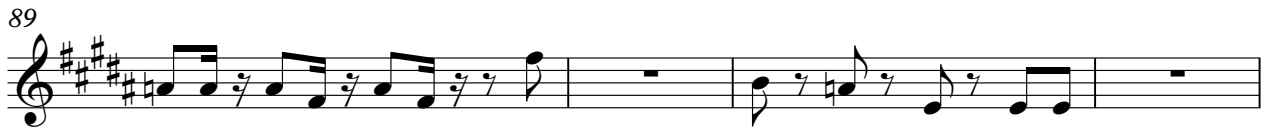
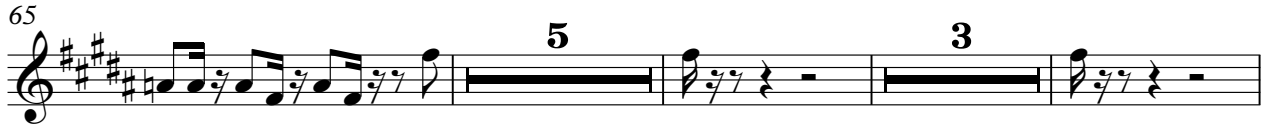

113 **33**

149

153

157

160 **2**

No name - wearef~1

Strings

♩ = 116,000084

2

11

19

28

36

14

56

64

14

84

92

97

8

2

108

Strings

115

31

152

158

Strings

No name - wearef~1

♩ = 116,000084

10

13 14

29 30

61 30

93 14

109 30

141 14

157 5

Piano

No name - wearef~1

$\text{♩} = 116,00084$

2

6

9

12

14

16

19

22

24

26

V.S.

V.S.

V.S.

159

162
