

No Rain - Blind Mellon

♩ = 148,999832

7

12

All rights reserved by GEERDES midisystems Berlin !

17

J. Gtr.

Kora

E. Bass

Tape Smp. Brs

22

J. Gtr.

Kora

E. Bass

A.

Tape Smp. Brs

27

J. Gtr.

Kora

E. Bass

A.

Tape Smp. Brs

33

J. Gtr.

Kora

E. Bass

Tape Smp. Brs

37

J. Gtr. Kora E. Bass A. Tape Smp. Brs.

42

J. Gtr. Kora E. Bass A. Tape Smp. Brs.

47

J. Gtr. Kora E. Bass A. Tape Smp. Brs.

52

J. Gtr.
Kora
E. Bass
A.
Tape Smp. Brs

57

J. Gtr.
Kora
E. Bass
A.
Tape Smp. Brs

62

J. Gtr.
Kora
E. Bass
A.
Tape Smp. Brs

68

Perc.

J. Gtr.

E. Gtr.

Kora

E. Bass

A.

Tape Smp. Brs

74

Perc.

J. Gtr.

E. Gtr.

Kora

E. Bass

78

Perc.

J. Gtr.

E. Gtr.

Kora

E. Bass

82

Perc.

J. Gtr.

E. Gtr.

E. Gtr.

E. Bass

87

Perc.

J. Gtr.

E. Gtr.

Kora

E. Bass

Tape Smp. Brs

93

Perc.

J. Gtr.

Kora

E. Bass

A.

Tape Smp. Brs

100

Perc.

J. Gtr.

Kora

E. Bass

Tape Smp. Brs

104

Perc.

J. Gtr.

J. Gtr.

Kora

E. Bass

A.

Tape Smp. Brs

108

Perc.

J. Gtr.

Kora

E. Bass

A.

Tape Smp. Brs

112

Perc. J. Gtr. Kora E. Bass A. Tape Smp. Brs

116

Perc. J. Gtr. E. Gtr. Kora E. Bass A. Tape Smp. Brs

120

Perc. J. Gtr. E. Gtr. Kora E. Bass A. Tape Smp. Brs

Percussion

No Rain - Blind Mellon

♩ = 148,999832

7

13

71

75

79

83

86

All rights reserved by GEERDES midisystems Berlin !

Percussion

98

102

106

110

114

118

122

127

132

♩ = 148,999832

39 64

106

40

148

♩ = 148,999832

2

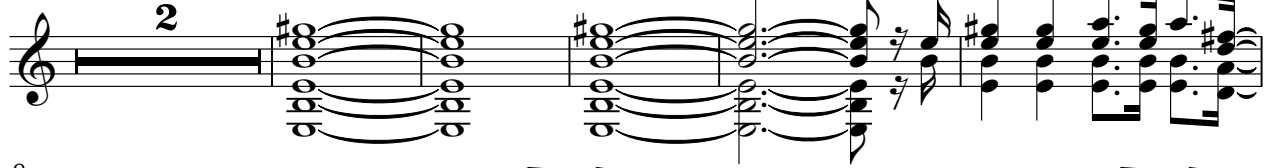

8

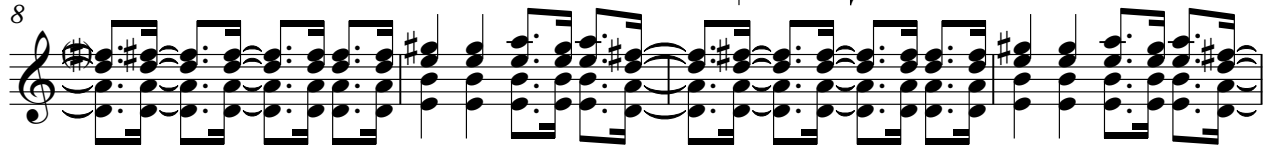

12

16

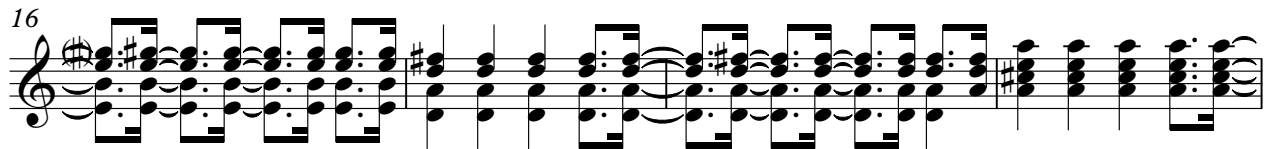

20

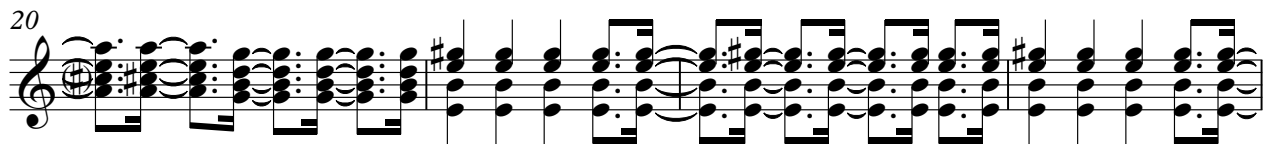

24

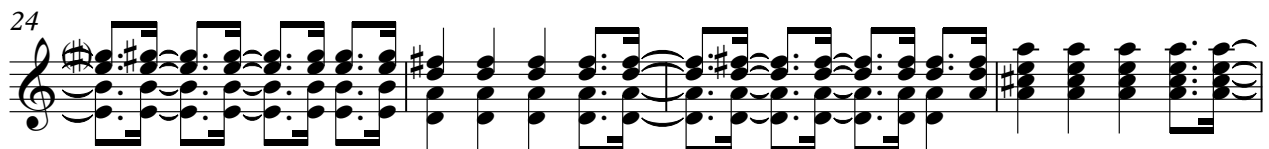

28

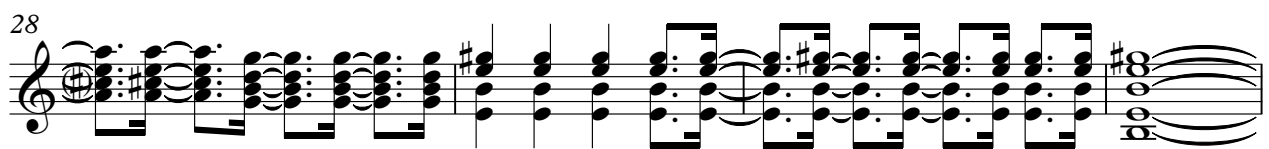

32

36

40

All rights reserved by GEERDES midisystems Berlin !

V.S.

44

48

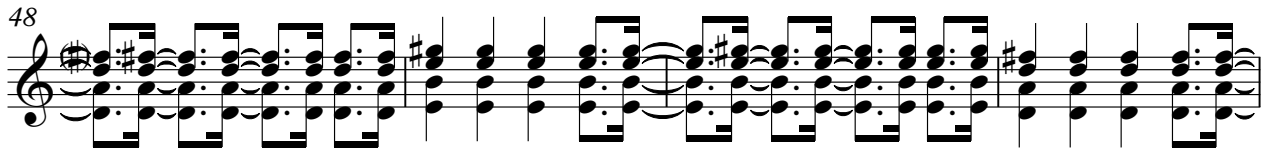

52

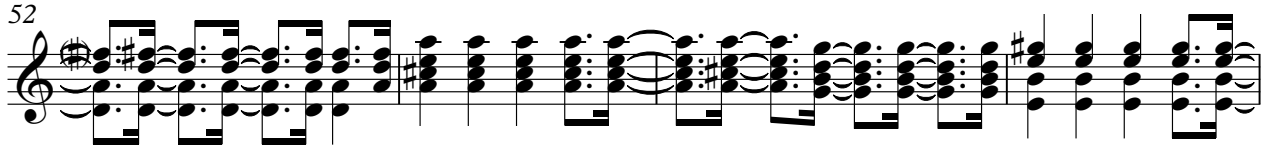

56

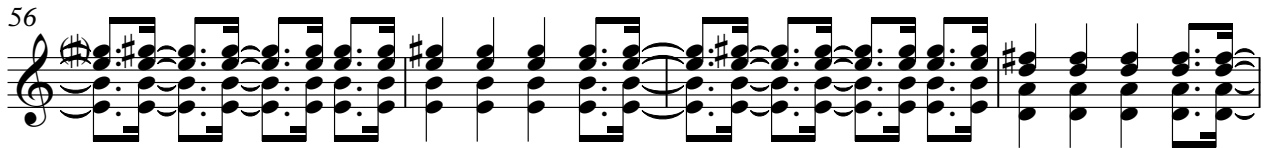

60

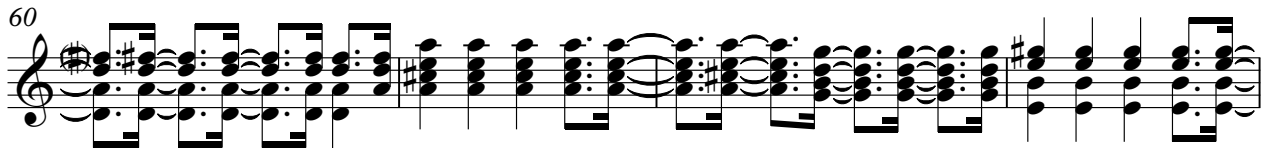

64

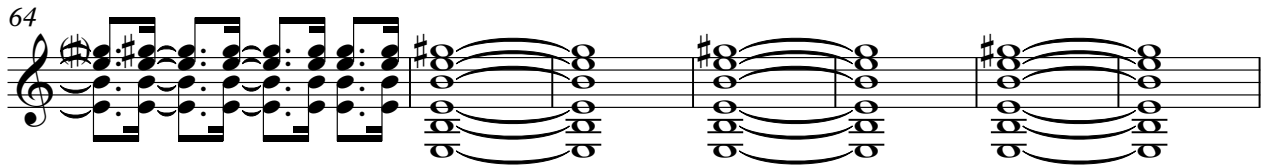

71

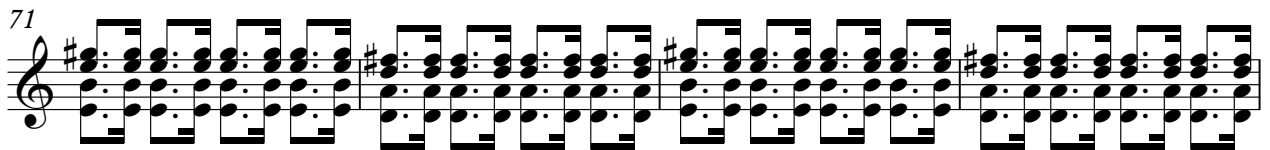

75

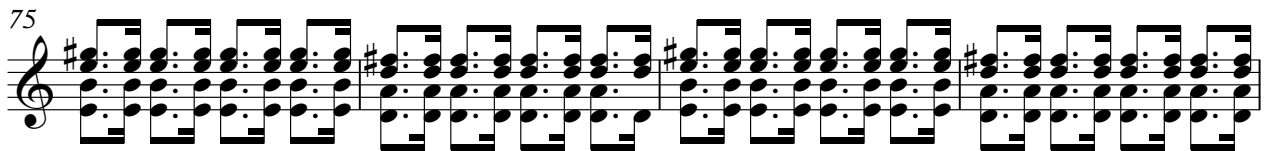

79

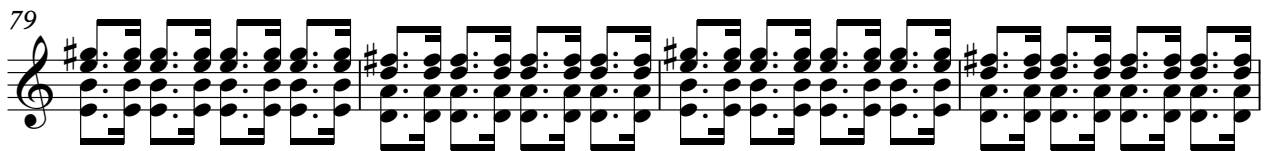

83

87

95

101

105

109

113

117

121

125

129

148

Electric Guitar

No Rain - Blind Mellon

♩ = 148,999832

72

75

78

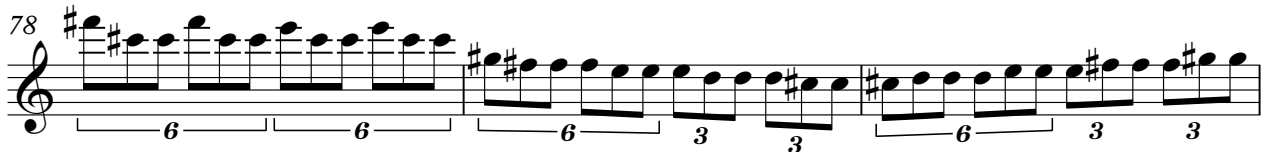

81

85

90

27

119

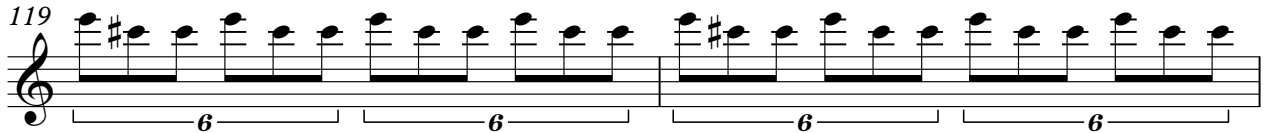

121

148

All rights reserved by GEERDES midisystems Berlin !

♩ = 148,999832

82

64

148

50

56

65

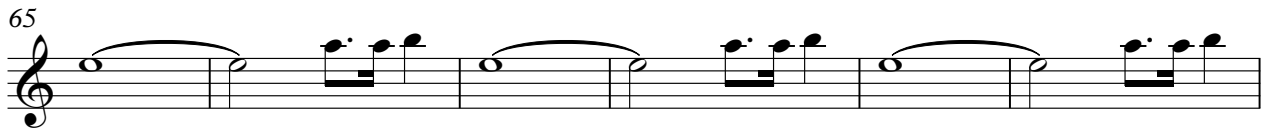

71

75

78

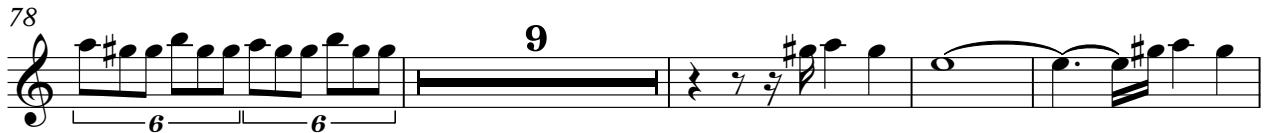

91

98

102

106

110

114

118

121

124

129

148

No Rain - Blind Mellon

Electric Bass

♩ = 148,999832

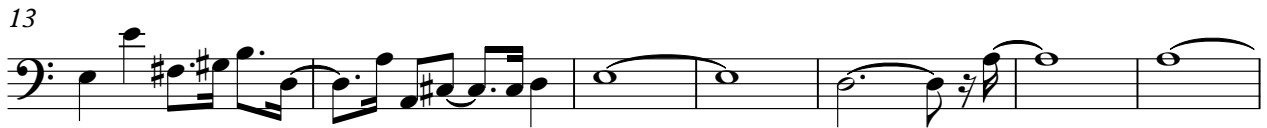

All rights reserved by GEERDES midisystems Berlin !

V.S.

109

113

117

121

126

148

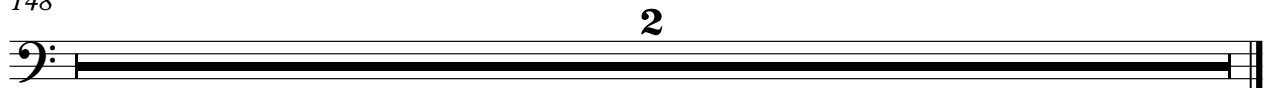

113

119

124

128

17

148

Tape Sampler Keyboard [Brass] No Rain - Blind Mellon

♩ = 148,999832

8

13

19

24

29

34

38

43

48

All rights reserved by GEERDES midisystems Berlin !

V.S.

53

58

63

68

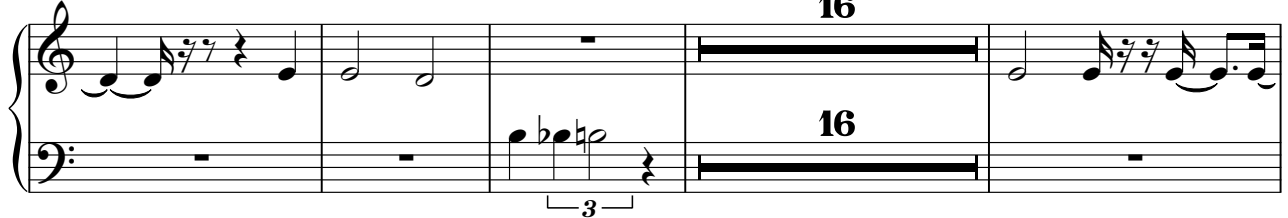

88

93

99

103

108

