

Noel (Chants) - People FideLe

♩ = 78,000076

Méloдие

Batterie

Banjo

Guitare

Basse

Voix 1

Voix 2

Violon

♩ = 78,000076

6

Méloдие

Guitare

11

Méloдие

Guitare

16

Méloдие

Guitare

21  $\text{♩} = 92,000130$

Mélie

Batterie

Banjo

Guitare

Basse

Violon

25

Mélie

Batterie

Banjo

Guitare

Basse

Voix 1

Voix 2

Violon

29

Mélo die

Batterie

Banjo

Guitare

Basse

Voix 1

Voix 2

Violon

33

Mélo die

Batterie

Banjo

Guitare

Basse

Voix 1

Voix 2

Violon

37

Mélo die

Batterie

Banjo

Guitare

Basse

Voix 1

Voix 2

Violon

41

Mélo die

Batterie

Banjo

Guitare

Basse

Voix 1

Voix 2

Violon

45

Mélie

Batterie

Banjo

Guitare

Basse

Voix 1

Voix 2

Violon

48

Mélie

Batterie

Banjo

Guitare

Basse

Voix 1

Voix 2

Violon

52

Mélo die

Batterie

Banjo

Guitare

Basse

Voix 1

Voix 2

Violon

56

Mélo die

Batterie

Banjo

Guitare

Basse

Voix 1

Voix 2

Violon

60

Mélo die

Batterie

Banjo

Guitare

Basse

Voix 1

Voix 2

Violon

64

Mélo die

Batterie

Banjo

Guitare

Basse

Voix 1

Voix 2

Violon

67

Mélo die

Batterie

Banjo

Guitare

Basse

Voix 1

Voix 2

Violon

70

Mélo die

Batterie

Banjo

Guitare

Basse

Voix 1

Voix 2

Violon

74

Mélo die

Batterie

Banjo

Guitare

Basse

Voix 1

Voix 2

Violon

78

Mélo die

Batterie

Banjo

Guitare

Basse

Voix 1

Voix 2

Violon

# Noel (Chants) - Peuple FideLe

## Mélodie

♩ = 78,000076

3

9

15

21

♩ = 92,000130

27

33

39

45

51

57

V.S.

Batterie

Noel (Chants) - Peuple FideLe

♩ = 78,000076      ♩ = 92,000130

22

26

30

34

38

42

46

50

54

58

V.S.

2

Batterie

62

66

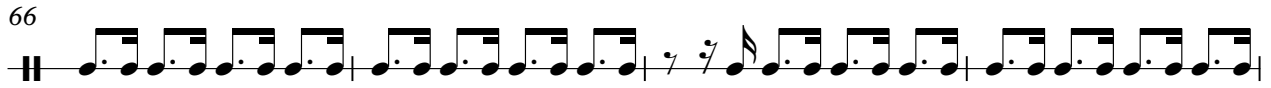

70

74

78

81

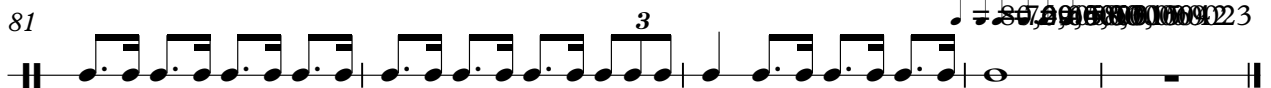

87, 89, 91, 93, 95, 97, 99, 101, 103, 105, 107, 109, 111, 113, 115, 117, 119, 121, 123

# Noel (Chants) - Peuple FideLe

Banjo

♩ = 78,000076      ♩ = 92,000130

**22**

25

29

32

35

39

43

46

49

52

V.S.

# Noel (Chants) - Peuple FideLe

Guitare

♩ = 78,000076

4

6

9

13

16

19

♩ = 92,000130

22

25

28

V.S.

31

34

37

40

43

46

49

52

55

58

61

64

67

70

73

76

79

♩ = 80, 00000000000015 ♩ = 65, 0000000023

82

# Noel (Chants) - Peuple FideLe

Basse

♩ = 78,000076

♩ = 92,000130

22

# Noel (Chants) - Peuple FideLe

Voix 2

$\text{♩} = 78,000076$        $\text{♩} = 92,000130$

22      2

29

36

41

48

55

60

67

73

78

V.S.

2

Voix 2

82

%+ = 52,00000,0000423,000023

Violon

Noel (Chants) - Peuple FideLe

♩ = 78,000076                      ♩ = 92,000130

21

25

29

32

35

38

41

45

47

50

V.S.

Violon

53

57

60

63

66

68

72

75

79

82

86 99 0000000023