

Noel Regney Gloria Shayn - Do You Hear What I Hear

♩ = 102,000053

Acoustic Grand

Clarinet

Bright Acoustic

Bright Acoustic

Bright Acoustic

Acoustic Grand

Acoustic Grand

Acoustic Grand

Acoustic Grand

6

Acoustic Grand

Clarinet

Bright Acoustic

Bright Acoustic

Bright Acoustic

Acoustic Grand

Acoustic Grand

11

Acoustic Grand

Clarinet

Bright Acoustic

Bright Acoustic

Acoustic Grand

Acoustic Grand

16

Acoustic Grand

Clarinet

Bright Acoustic

Bright Acoustic

Bright Acoustic

21

26

41

Acoustic Grand

Clarinet

Bright Acoustic

Bright Acoustic

Acoustic Grand

Acoustic Grand

46

Acoustic Grand

Clarinet

Bright Acoustic

Bright Acoustic

Bright Acoustic

Acoustic Grand

Clarinet

Bright Acoustic

Bright Acoustic

Bright Acoustic

Acoustic Grand

Acoustic Grand

Acoustic Grand

Clarinet

Bright Acoustic

Bright Acoustic

Acoustic Grand

Acoustic Grand

61

65

♩ = 102,000053

2

Acoustic Grand

53

58

63

Noel Regney Gloria Shayn - Do You Hear What I Hear

Clarinet

♩ = 102,000053

3

9

14

19

24

29

34

39

44

49

V.S.

2

Clarinet

54

59

62

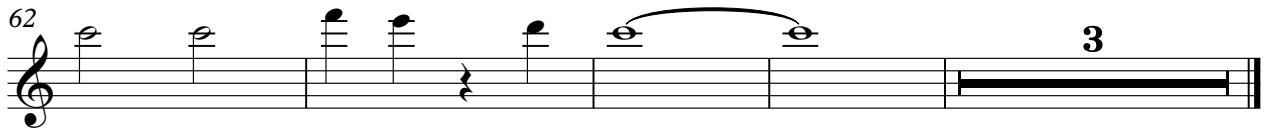

♩ = 102,000053

8

14

21

27

33

40

46

53

59

2

Bright Acoustic

64

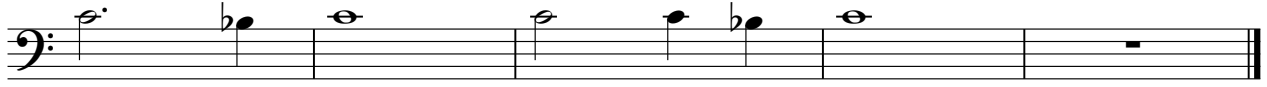

♩ = 102,000053

9

16

24

31

39

46

54

61

65

♩ = 102,000053

9

19

26

36

47

54

63

♩ = 102,000053

6

12

9 **2**

28

9 **2** **9**

52

2 **9**

♩ = 102,000053

6 2

13

9 2

28

9 2

43

9 2

58

6 2

♩ = 102,000053

60

58 59 60

63

63 64 65 66

♩ = 102,000053

60

58 59 60

63

63 64 65 66 67

2