

# Noel Rosa Feitico da Vila

♩ = 125,000000

Piccolo

Harmonica

Canvas

Glockenspiel

Nylon-str Gt

Acoustic Bs.

Choir Aahs

Organ 1

Organ 2

♩ = 125,000000

Slow Str.

4

Piccolo

Canvas

Nylon-str Gt

Acoustic Bs.

Choir Aahs

Organ 2

Slow Str.

7

Piccolo

Canvas

Nylon-str Gt

Acoustic Bs.

Choir Aahs

Organ 2

Slow Str.

10

Piccolo

Canvas

Nylon-str Gt

Acoustic Bs.

Choir Aahs

Organ 2

Slow Str.

13

Piccolo

Canvas

Nylon-str Gt

Acoustic Bs.

Slow Str.

16

Piccolo

Canvas

Nylon-str Gt

Acoustic Bs.

Slow Str.

19

Piccolo

Canvas

Nylon-str Gt

Acoustic Bs.

Slow Str.

22

Piccolo

Canvas

Nylon-str Gt

Acoustic Bs.

Slow Str.

25

Piccolo

Canvas

Nylon-str Gt

Acoustic Bs.

Slow Str.

27

Piccolo

Canvas

Nylon-str Gt

Acoustic Bs.

Slow Str.

30

Piccolo

Canvas

Nylon-str Gt

Acoustic Bs.

Slow Str.

33

Piccolo

Canvas

Nylon-str Gt

Acoustic Bs.

Slow Str.

36

Piccolo

Canvas

Nylon-str Gt

Acoustic Bs.

Slow Str.

39

Piccolo

Canvas

Nylon-str Gt

Acoustic Bs.

Slow Str.

42

Harmonica

Canvas

Nylon-str Gt

Acoustic Bs.

Slow Str.

45

Harmonica

Canvas

Nylon-str Gt

Acoustic Bs.

47

Harmonica

Canvas

Nylon-str Gt

Acoustic Bs.

49

Harmonica

Canvas

Glockenspiel

Nylon-str Gt

Acoustic Bs.

Organ 2

52

Canvas

Glockenspiel

Nylon-str Gt

Acoustic Bs.

Organ 2

54

Canvas

Glockenspiel

Nylon-str Gt

Acoustic Bs.

Organ 2

56

Canvas

Glockenspiel

Nylon-str Gt

Acoustic Bs.

Organ 1

Organ 2

59

Canvas

Nylon-str Gt

Acoustic Bs.

Organ 1

Slow Str.

62

Canvas

Nylon-str Gt

Acoustic Bs.

Organ 1

Slow Str.

65

Canvas

Nylon-str Gt

Acoustic Bs.

Organ 1

Slow Str.

68

Canvas

Nylon-str Gt

Acoustic Bs.

Organ 1

Slow Str.

70

Canvas

Nylon-str Gt

Acoustic Bs.

Organ 1

Slow Str.

72

Piccolo

Canvas

Nylon-str Gt

Acoustic Bs.

Organ 1

Slow Str.

75

Piccolo

Canvas

Nylon-str Gt

Acoustic Bs.

Slow Str.

77

Piccolo

Canvas

Nylon-str Gt

Acoustic Bs.

Slow Str.

80

Piccolo

Canvas

Nylon-str Gt

Acoustic Bs.

Slow Str.

83

Piccolo

Canvas

Nylon-str Gt

Acoustic Bs.

Slow Str.

86

Piccolo

Canvas

Nylon-str Gt

Acoustic Bs.

Slow Str.

89

Piccolo

Canvas

Nylon-str Gt

Acoustic Bs.

Choir Aahs

Organ 2

Slow Str.

92

Piccolo

Canvas

Nylon-str Gt

Acoustic Bs.

Choir Aahs

Organ 2

Slow Str.

95

Piccolo

Canvas

Nylon-str Gt

Acoustic Bs.

Choir Aahs

Organ 2

Slow Str.

98

Piccolo

Canvas

Nylon-str Gt

Acoustic Bs.

Choir Aahs

Organ 2

Slow Str.

# Noel Rosa Feitico da Vila

Piccolo

♩ = 125,000000

8

14

20

25

31

37

40

32

74

79

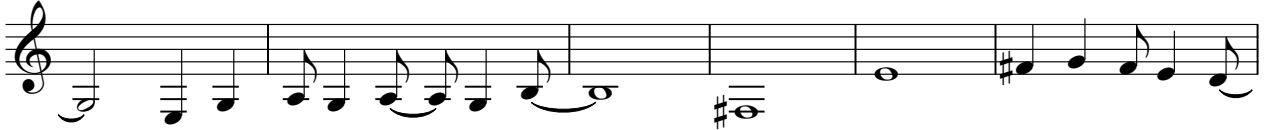

85

90

96

# Noel Rosa 3 Feitico da Vila

Harmonica

♩ = 125,000000

**41**

**46**

# Noel Rosa Feitico da Vila

Canvas

♩ = 125,000000

6

10

14

18

21

24

28

32

36

V.S.

39

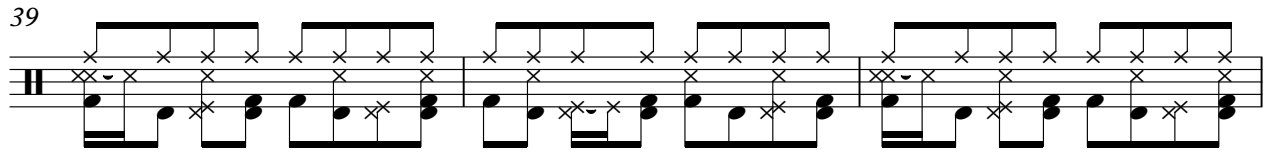

42

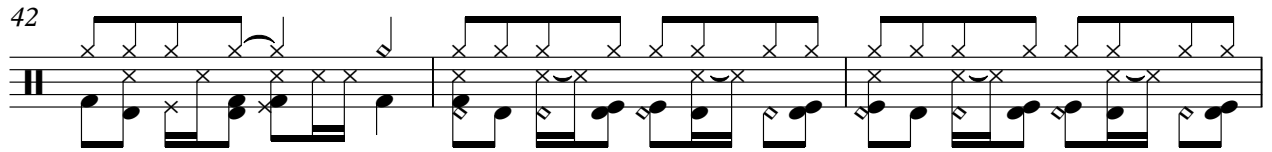

45

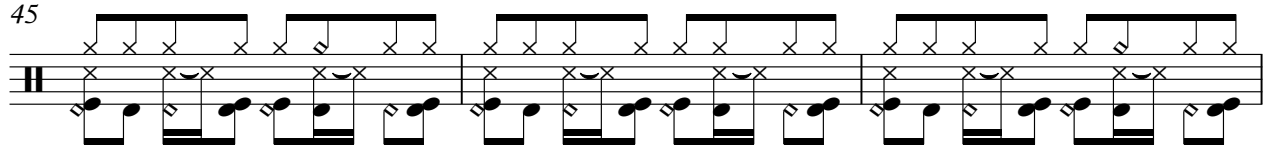

48

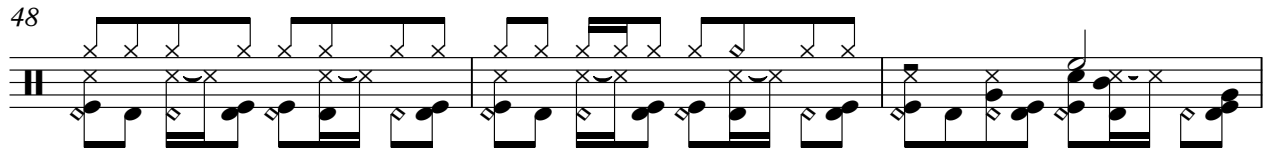

51

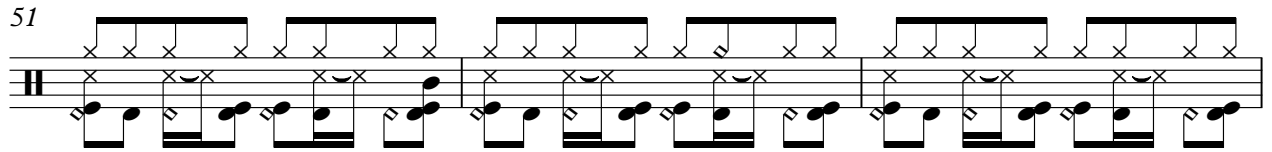

54

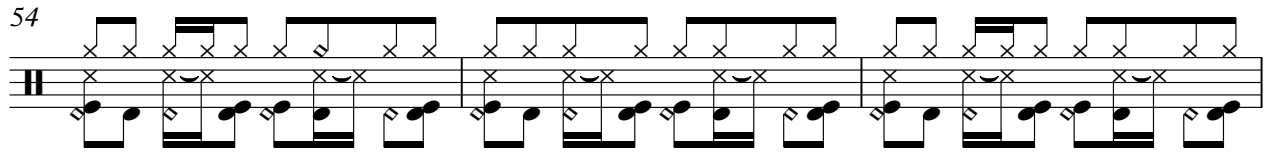

57

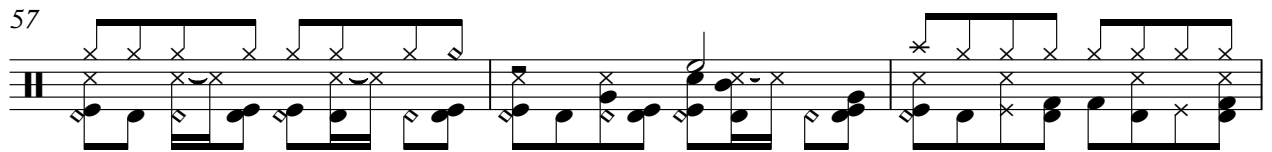

60

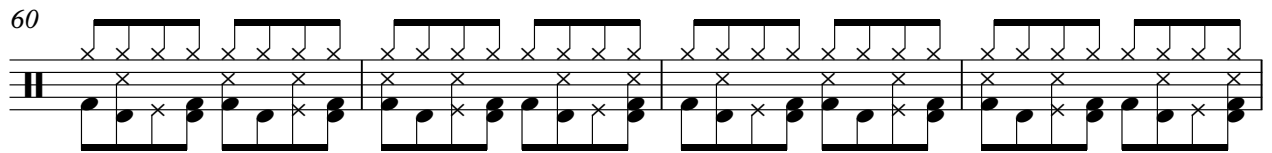

64

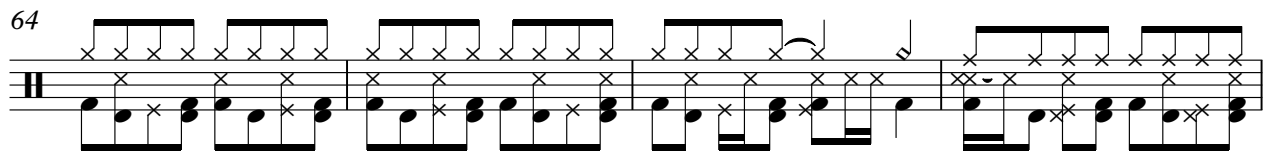

68

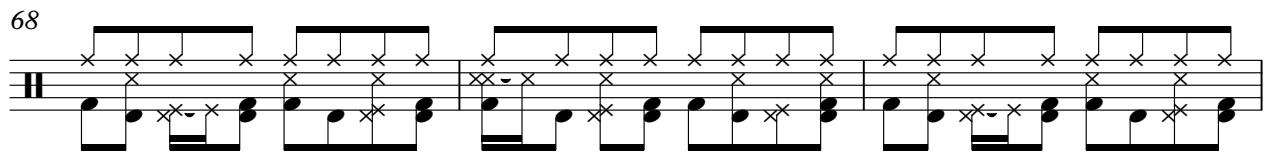

71

74

78

82

85

88

92

96

# Noel Rosa Feitico da Vila

Glockenspiel

♩ = 125,000000

**49**

53

57

**43**

# Noel Rosa Feitico da Vila

Nylon-str Gt

♩ = 125,000000

2

6

9

12

15

18

21

24

27

30

V.S.

33

36

39

42

45

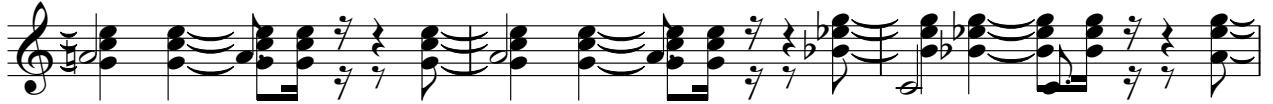

48

51

54

58

62

65

68

71

74

77

80

83

86

89

92

V.S.

96

98

# Noel Rosa 3 Feitico da Vila

Acoustic Bs.

♩ = 125,000000

6

11

16

21

26

30

35

40

45

V.S.

97

# Noel Rosa Feitico da Vila

Choir Aahs

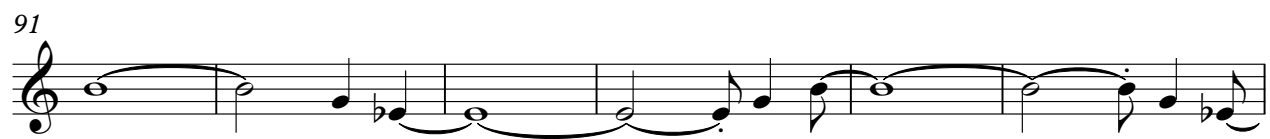
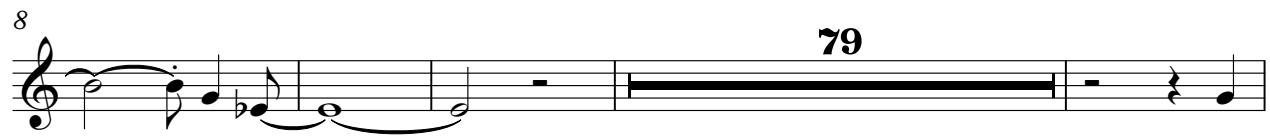

# Noel Rosa Feitico da Vila

Organ 1

♩ = 125,000000

57

62

68

72

28

# Noel Rosa $\frac{3}{4}$ Feitico da Vila

Slow Str.

$\text{♩} = 125,000000$

59

68

76

85

93

97
