

Noel Rosa - Feitio de Oracao

♩ = 100,000000

Tenor Saxophone

Baroque Trumpet

Banda Azul
juliocezar@mps.com.br

Percussion

Jazz Guitar

Jazz Guitar

Electric Bass

Electric Piano

♩ = 100,000000

Synth Strings

Solo

4

Bar. Tpt.
Perc.
E. Bass
E. Piano
Syn. Str.

6

Bar. Tpt.
Perc.
E. Bass
E. Piano

8

Bar. Tpt.
Perc.
J. Gtr.
E. Bass
E. Piano
Syn. Str.
Solo

10

Perc.
J. Gtr.
E. Bass
E. Piano
Syn. Str.
Solo

12

14

16

18

19

Perc. J. Gtr. E. Bass E. Piano Solo

21

Perc. J. Gtr. J. Gtr. E. Bass E. Piano Syn. Str. Solo

23

24

27

29

30

32

33

34

35

Perc.

J. Gtr.

J. Gtr.

E. Bass

E. Piano

Syn. Str.

Solo

37

Perc.

J. Gtr.

E. Bass

E. Piano

Solo

39

Perc.

J. Gtr.

E. Bass

E. Piano

Solo

41

Perc.

J. Gtr.

E. Bass

E. Piano

Solo

43

Perc.

J. Gtr.

E. Bass

E. Piano

Solo

45

Perc.

J. Gtr.

E. Bass

E. Piano

Solo

46

Perc.

J. Gtr.

E. Bass

E. Piano

Solo

48

Ten. Sax.

Perc.

J. Gtr.

E. Bass

E. Piano

Syn. Str.

Solo

50

Ten. Sax.
Perc.
E. Bass
E. Piano
Syn. Str.

51

Ten. Sax.
Perc.
E. Bass
E. Piano
Syn. Str.

53

Ten. Sax.

Perc.

E. Bass

E. Piano

Syn. Str.

55

Ten. Sax.

Perc.

J. Gtr.

E. Bass

E. Piano

Syn. Str.

56

Ten. Sax.

Perc.

J. Gtr.

E. Bass

E. Piano

57

Ten. Sax.

Perc.

J. Gtr.

E. Bass

E. Piano

58

Ten. Sax.

Perc.

J. Gtr.

E. Bass

E. Piano

59

Ten. Sax.

Perc.

J. Gtr.

E. Bass

E. Piano

61

Ten. Sax.

Perc.

J. Gtr.

E. Bass

E. Piano

3

3

62

Ten. Sax.

Perc.

J. Gtr.

E. Bass

E. Piano

3

3

64

Ten. Sax.

Perc.

J. Gtr.

E. Bass

E. Piano

66

Ten. Sax.

Perc.

J. Gtr.

E. Bass

E. Piano

68

Ten. Sax.

Perc.

J. Gtr.

E. Bass

E. Piano

Syn. Str.

69

Ten. Sax.

Perc.

J. Gtr.

E. Bass

E. Piano

Syn. Str.

71

Ten. Sax.
Perc.
J. Gtr.
E. Bass
E. Piano
Syn. Str.

72

Ten. Sax.
Perc.
J. Gtr.
E. Bass
E. Piano
Syn. Str.

74

Ten. Sax.

Perc.

J. Gtr.

J. Gtr.

E. Bass

E. Piano

Syn. Str.

76

77

78

Ten. Sax.

Perc.

J. Gtr.

J. Gtr.

E. Bass

E. Piano

Syn. Str.

79

Ten. Sax.

Perc.

J. Gtr.

J. Gtr.

E. Bass

E. Piano

Syn. Str.

80

81

Ten. Sax.

Perc.

J. Gtr.

J. Gtr.

E. Bass

E. Piano

Syn. Str.

83

Ten. Sax.

Perc.

J. Gtr.

E. Bass

E. Piano

Syn. Str.

85

Ten. Sax.
Perc.
J. Gtr.
E. Bass
E. Piano
Syn. Str.

86

Ten. Sax.
Perc.
J. Gtr.
E. Bass
E. Piano
Syn. Str.

88

Ten. Sax.

Perc.

J. Gtr.

E. Bass

E. Piano

Syn. Str.

90

Ten. Sax.

Perc.

J. Gtr.

E. Bass

E. Piano

Syn. Str.

91

Ten. Sax.

Perc.

J. Gtr.

E. Bass

E. Piano

Syn. Str.

92

Ten. Sax.

Perc.

J. Gtr.

E. Bass

E. Piano

Syn. Str.

94

Ten. Sax.

Bar. Tpt.

Perc.

J. Gtr.

E. Bass

E. Piano

96

Perc.

J. Gtr.

E. Bass

E. Piano

97

Bar. Tpt.

J. Gtr.

E. Bass

E. Piano

Noel Rosa - Feitio de Oracao

Tenor Saxophone

♩ = 100,000000

47

50

52

55

58

61

65

69

72

76

..

V.S.

Tenor Saxophone

80

84

87

91

93

4

Baroque Trumpet

Noel Rosa - Feitio de Oracao

♩ = 100,000000

5

8

94

..

Noel Rosa - Feitio de Oracao

Percussion

♩ = 100,000000

Banda Azul
juliocezar@mps.com.br

5

7

10

12

14

16

18

20

22

..

V.S.

24

26

28

30

32

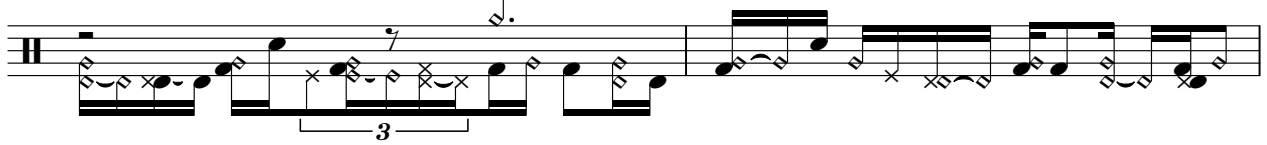

34

36

38

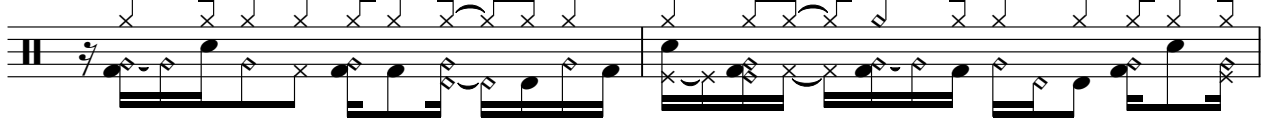

40

42

Percussion

44

46

48

51

53

55

57

59

61

63

V.S.

Percussion

65

67

69

71

73

75

77

79

81

83

Percussion

85

87

89

91

93

95

♩ = 100,000000

21

25

28

31

34

37

38

77

80

17

..

♩ = 100,000000

8

12

15

18

21

24

26

28

30

32

34

36

39

42

45

49

6

58

61

64

67

70

73

76

78

80

83

86

89

92

95

Noel Rosa - Feitio de Oracao

Electric Bass

♩ = 100,000000

V.S.

..

37

40

43

46

49

54

57

60

63

66

69

72

75

79

82

85

88

91

94

Electric Piano

Noel Rosa - Feitio de Oracao

♩ = 100,000000

6

10

15

19

23

V.S.

..

27

32

36

40

44

48

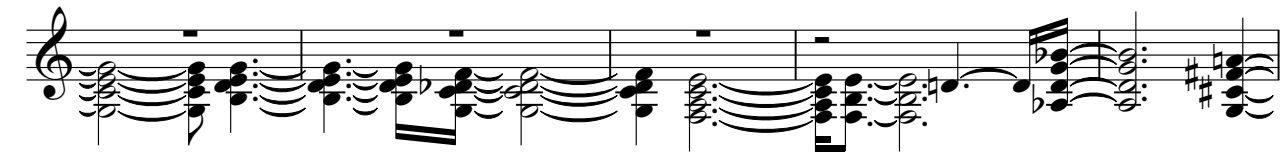

53

56

61

65

69

73

77

V.S.

81

85

89

93

96

Synth Strings

Noel Rosa - Feitio de Oracao

♩ = 100,000000

3 3

11

16

26

31

36

53

68

73

78

83

89

92

5

Noel Rosa - Feitio de Oracao

Solo

♩ = 100,000000

8

12

16

20

24

28

32

35

39

43

V.S.

..

2

Solo

46

50
