

Mariah Carey - I've Been Thinking About You

♩ = 104,000015

Baritone Saxophone

PsmPlayer V3.80

Percussion

Electric Bass

3

Bari. Sax.

Perc.

E. Bass

Syn. Str.

6

Bari. Sax.

Perc.

E. Bass

Syn. Str.

9

Cl.

Vib.

E. Piano

12

Cl.

Vib.

E. Piano

15

Cl.

Perc.

Vib.

E. Bass

E. Piano

Tape Smp. Str.

18

Cl. Perc. Vib. E. Bass E. Piano Tape Smp. Str.

20

Cl. Perc. Vib. E. Bass E. Piano Tape Smp. Str.

22

Cl.

Perc.

Vib.

E. Bass

E. Piano

Tape Smp. Str

24

Cl.

Perc.

Vib.

E. Bass

E. Piano

Tape Smp. Str

Tape Smp. Str

Syn. Str.

27

Cl. Perc. Vib. E. Bass E. Piano Tape Smp. Str. Tape Smp. Str. Syn. Str.

30

Cl. Perc. Vib. E. Bass E. Piano Tape Smp. Str. Tape Smp. Str. Syn. Str.

33

Cl.

Bari. Sax.

Perc.

Vib.

E. Bass

E. Piano

Tape Smp. Str.

Tape Smp. Str.

Syn. Str.

36

Cl.

Perc.

Vib.

E. Bass

E. Piano

Tape Smp. Str.

38

Cl. Perc. Vib. E. Bass E. Piano Tape Smp. Str

40

Cl. Perc. Vib. E. Bass E. Piano Tape Smp. Str

42

Cl.  
Perc.  
Vib.  
E. Bass  
E. Piano  
Tape Smp. Str

44

Cl.  
Perc.  
Vib.  
E. Bass  
E. Piano  
Tape Smp. Str  
Syn. Str.

46

Cl.  
Perc.  
Vib.  
E. Bass  
E. Piano  
Tape Smp. Str.  
Syn. Str.

49

Cl.  
Perc.  
Vib.  
E. Bass  
E. Piano  
Tape Smp. Str.  
Syn. Str.

51

Cl.  
Perc.  
Vib.  
E. Bass  
E. Piano  
Tape Smp. Str.  
Tape Smp. Str.  
Syn. Str.

54

Cl.  
Perc.  
Vib.  
E. Bass  
E. Piano  
Tape Smp. Str.  
Tape Smp. Str.  
Syn. Str.

57

Cl.

Perc.

Vib.

E. Bass

E. Piano

Tape Smp. Str.

Tape Smp. Str.

Syn. Str.

60

Cl.

Bari. Sax.

Perc.

Vib.

E. Bass

E. Piano

Tape Smp. Str.

Tape Smp. Str.

Syn. Str.

63

Cl.  
Perc.  
Vib.  
E. Bass  
E. Piano  
Tape Smp. Str.  
Tape Smp. Str.  
Syn. Str.

66

Cl.  
Perc.  
Vib.  
E. Bass  
E. Piano  
Tape Smp. Str.  
Tape Smp. Str.  
Syn. Str.

69

Cl.

Perc.

E. Bass

E. Piano

Tape Smp. Str

Tape Smp. Str

Syn. Str.

72

Cl.  
Bari. Sax.  
Perc.  
Vib.  
E. Bass  
E. Piano  
Tape Smp. Str.  
Tape Smp. Str.  
Syn. Str.

75

Cl.  
Perc.  
E. Bass  
E. Piano  
Tape Smp. Str.  
Syn. Str.

78

Cl.

Perc.

E. Bass

E. Piano

Tape Smp. Str.

Syn. Str.

81

Cl.

Perc.

E. Bass

E. Piano

Tape Smp. Str.

Syn. Str.

84

Bari. Sax.

Perc.

Vib.

E. Bass

E. Piano

Tape Smp. Str

Syn. Str.

87

Cl.

Perc.

Vib.

E. Bass

E. Piano

Tape Smp. Str

Tape Smp. Str

Syn. Str.

90

Cl.  
Perc.  
Vib.  
E. Bass  
E. Piano  
Tape Smp. Str.  
Tape Smp. Str.  
Syn. Str.

93

Cl.  
Perc.  
Vib.  
E. Bass  
E. Piano  
Tape Smp. Str.  
Tape Smp. Str.  
Syn. Str.

96

Cl.  
Perc.  
Vib.  
E. Bass  
E. Piano  
Tape Smp. Str.  
Tape Smp. Str.  
Syn. Str.

99

Cl.  
Perc.  
Vib.  
E. Bass  
E. Piano  
Tape Smp. Str.  
Tape Smp. Str.  
Syn. Str.

102

Cl.  
Perc.  
Vib.  
E. Bass  
E. Piano  
Tape Smp. Str.  
Tape Smp. Str.  
Syn. Str.

105

Cl.  
Perc.  
E. Bass  
E. Piano  
Tape Smp. Str.  
Tape Smp. Str.  
Syn. Str.

108

Cl.

Bari. Sax.

Perc.

Vib.

E. Bass

E. Piano

Tape Smp. Str.

Tape Smp. Str.

Syn. Str.

Mariah Carey - I've Been Thinking About You

Clarinet in B $\flat$

$\text{♩} = 104,000015$

V.S.

41

44

47

50

53

57

61

65

69

73

77

81

87

91

95

99

103

107

Baritone Saxophone

Mariah Carey - I've Been Thinking About You

♩ = 104,000015

# Mariah Carey - I've Been Thinking About You

## Percussion

♩ = 104,000015  
PsmPlayer V3.80

1 4

4

7 8

17

20

23

26

29

32

35

V.S.

38

41

44

47

50

53

56

59

62

65

Percussion

68

71

74

77

80

83

86

89

92

95

V.S.

4

# Percussion

98

101

104

107

Vibraphone

Mariah Carey - I've Been Thinking About You

♩ = 104,000015

8

13

19

25

30

37

42

48

53

56

3

71

74

77

80

83

86

89

92

95

98

V.S.

101

104

107

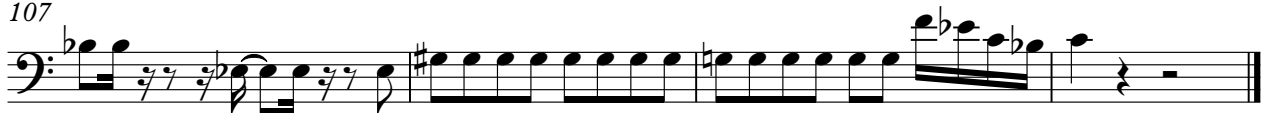

# Mariah Carey - I've Been Thinking About You

Electric Piano

♩ = 104,000015

8

13

18

23

28

34

38

V.S.

43

48

53

58

63

68

73

78

84

89

94

99

104

108

Tape Sampler Keyboard [Strings]

Mariah Carey - I've Been Thinking About You

♩ = 104,000015

**16**

24

32

40

49

58

66

74

V.S.

83

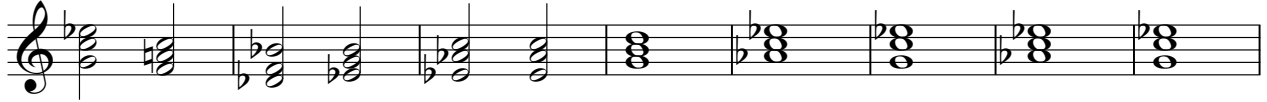

91

100

106

Mariah Carey - I've Been Thinking About You

Synth Strings

♩ = 104,000015

4 16

25

33 8

48

57

65

73

82

89

98

V.S.

2

# Synth Strings

105
