

# Noir Silence - Rack bcyk

♩ = 141,000305

The second system includes:

The tempo marking is repeated above the Violin staff.

6

Drums

Jazz Guitar

Steel Str. Guitar

Clean Guitar

Clean Guitar

Fingered Bass

Violin

Piano 2

9

Drums

Steel Str. Guitar

Clean Guitar

Clean Guitar

Fingered Bass

Piano 2

11

Drums

Jazz Guitar

Steel Str. Guitar

Clean Guitar

Clean Guitar

Fingered Bass

Violin

Piano 2

13

Drums

Jazz Guitar

Steel Str. Guitar

Clean Guitar

Clean Guitar

Fingered Bass

Violin

Piano 2

15

Drums

Jazz Guitar

Steel Str. Guitar

Clean Guitar

Clean Guitar

Fingered Bass

Violin

Piano 2

17

Drums

Jazz Guitar

Steel Str. Guitar

Clean Guitar

Fingered Bass

Violin

Piano 2

18

Drums

Jazz Guitar

Steel Str. Guitar

Clean Guitar

Fingered Bass

Violin

Piano 2

20

Drums

Jazz Guitar

Steel Str. Guitar

Clean Guitar

Fingered Bass

Violin

Piano 2

22

Drums

Jazz Guitar

Steel Str. Guitar

Clean Guitar

Fingered Bass

Violin

Piano 2

24

Drums

Jazz Guitar

Steel Str. Guitar

Clean Guitar

Clean Guitar

Fingered Bass

Violin

Piano 2

26

Drums

Jazz Guitar

Steel Str. Guitar

Clean Guitar

Clean Guitar

Fingered Bass

Violin

Piano 2

This section of the score covers measures 26 and 27. It features a complex arrangement of instruments. The drums play a steady 4/4 beat with a snare on the second and fourth beats. The jazz guitar provides a rhythmic accompaniment with chords and eighth notes. The steel string guitar plays a melodic line with a mix of chords and single notes. The clean guitar has two staves, with the top staff playing a melodic line and the bottom staff playing chords. The fingered bass provides a simple bass line. The violin and piano 2 parts also contribute to the overall texture.

28

Drums

Jazz Guitar

Steel Str. Guitar

Clean Guitar

Clean Guitar

Fingered Bass

Violin

Piano 2

This section of the score covers measures 28 and 29. The instrumentation remains the same as in the previous section. The drums continue with the same 4/4 beat. The jazz guitar and steel string guitar parts show some changes in their rhythmic patterns. The clean guitar parts continue with their respective melodic and harmonic lines. The fingered bass, violin, and piano 2 parts also continue their parts.

30

Drums

Jazz Guitar

Steel Str. Guitar

Clean Guitar

Clean Guitar

Fingered Bass

Violin

Piano 2

32

Drums

Jazz Guitar

Steel Str. Guitar

Clean Guitar

Clean Guitar

Fingered Bass

Violin

Piano 2

34

Drums

Jazz Guitar

Steel Str. Guitar

Clean Guitar

Clean Guitar

Fingered Bass

Violin

Piano 2

36

Drums

Jazz Guitar

Steel Str. Guitar

Clean Guitar

Clean Guitar

Fingered Bass

Violin

Piano 2

38

Drums

Jazz Guitar

Steel Str. Guitar

Clean Guitar

Fingered Bass

Violin

Piano 2

40

Drums

Jazz Guitar

Steel Str. Guitar

Clean Guitar

Clean Guitar

Fingered Bass

Violin

Piano 2

42

Drums

Jazz Guitar

Steel Str.Guitar

Clean Guitar

Clean Guitar

Fingered Bass

Violin

Piano 2

44

Drums

Jazz Guitar

Steel Str.Guitar

Clean Guitar

Clean Guitar

Fingered Bass

Violin

Piano 2

46

Drums

Jazz Guitar

Steel Str. Guitar

Clean Guitar

Clean Guitar

Fingered Bass

Violin

Piano 2

48

Drums

Jazz Guitar

Steel Str. Guitar

Clean Guitar

Clean Guitar

Fingered Bass

Violin

Piano 2

50

Drums

Jazz Guitar

Steel Str. Guitar

Clean Guitar

Clean Guitar

Fingered Bass

Violin

Piano 2

52

Drums

Jazz Guitar

Steel Str. Guitar

Clean Guitar

Clean Guitar

Fingered Bass

Violin

Piano 2

54

Drums

Jazz Guitar

Steel Str.Guitar

Clean Guitar

Clean Guitar

Fingered Bass

Violin

Piano 2

56

Drums

Jazz Guitar

Steel Str.Guitar

Clean Guitar

Clean Guitar

Fingered Bass

Violin

Piano 2

59

62

64

65

67

69

- Drums:** A steady 4/4 drum pattern with a snare on the second and fourth beats and a bass drum on the first and third beats.
- Steel Str. Guitar:** Chordal accompaniment, mirroring the Jazz Guitar part.
- Violin:** Chordal accompaniment, mirroring the guitar parts.
- Piano 2:** Chordal accompaniment, mirroring the guitar parts.

71

This musical score is arranged for a multi-instrument ensemble. The instruments and their parts are as follows:

- Steel Str. Guitar:** Plays a similar chordal melody to the Jazz Guitar, often with a more sustained or 'bent' sound.
- Clean Guitar:** Plays a rhythmic accompaniment of chords, primarily on the second and fourth beats.
- Overdrive Guitar SOLO:** Features a lead guitar solo with expressive bends and a melodic line.
- Violin:** Plays a melodic line that often mirrors the Clean Guitar part.
- Piano 2:** Provides harmonic support with chords and arpeggiated patterns.

73

75

77

80

Drums

Jazz Guitar

Steel Str. Guitar

Clean Guitar

Clean Guitar

Fingered Bass

Violin

Piano 2

82

Drums

Jazz Guitar

Steel Str. Guitar

Clean Guitar

Clean Guitar

Fingered Bass

Violin

Piano 2

84

Drums

Jazz Guitar

Steel Str. Guitar

Clean Guitar

Clean Guitar

Fingered Bass

Violin

Piano 2

86

Drums

Jazz Guitar

Steel Str. Guitar

Clean Guitar

Clean Guitar

Fingered Bass

Violin

Piano 2

88

Drums

Jazz Guitar

Steel Str. Guitar

Clean Guitar

Clean Guitar

Fingered Bass

Violin

Piano 2

90

Drums

Jazz Guitar

Steel Str. Guitar

Clean Guitar

Fingered Bass

Violin

Piano 2

92

Drums

Jazz Guitar

Steel Str.Guitar

Clean Guitar

Clean Guitar

Fingered Bass

Violin

Piano 2

94

Drums

Jazz Guitar

Steel Str.Guitar

Clean Guitar

Clean Guitar

Fingered Bass

Violin

Piano 2

96

Drums

Jazz Guitar

Steel Str.Guitar

Clean Guitar

Clean Guitar

Fingered Bass

Violin

Piano 2

98

Drums

Jazz Guitar

Steel Str.Guitar

Clean Guitar

Clean Guitar

Fingered Bass

Violin

Piano 2

100

Drums

Jazz Guitar

Steel Str. Guitar

Clean Guitar

Clean Guitar

Fingered Bass

Violin

Piano 2

102

Drums

Jazz Guitar

Steel Str. Guitar

Clean Guitar

Clean Guitar

Fingered Bass

Violin

Piano 2

104

# Noir Silence - Rack bcyk

## Drums

♩ = 141,000305

2

7

11

16

21

26

30

35

40

44

V.S.

48

53

58

62

66

71

76

80

84

89

Drums

94

99

102

♩ = 141,000305

3 3

9 2

14

17

19

22

25

28

31

34

76

2

80

83

86

89

91

94

97

100

103

Steel Str. Guitar

Noir Silence - Rack bcyk

♩ = 141,000305

5

9

12

15

18

21

24

27

30

33

V.S.

37

40

43

46

49

53

56

60

65

68

71

74

77

82

85

89

92

96

100

103

♩ = 141,000305

5

10

14

8

26

30

34

4

42

3

48

51

56

59

62

65

69

73

77

82

86

94

102

# Noir Silence - Rack bcyk

Clean Guitar

♩ = 141,000305

V.S.

37

40

43

47

50

53

56

60

66

69

72

75

79

82

85

89

92

96

100

103

Overdrive Guitar SOLO

Noir Silence - Rack bcyk

♩ = 141,000305

3 61 3

67

71

74

77

28

# Noir Silence - Rack bcyk

## Fingered Bass

♩ = 141,000305

6

11

16

21

25

30

35

40

45

49

V.S.

54

57

61

64

68

73

77

83

88

93

97

101

# Noir Silence - Rack bcyk

Violin

♩ = 141,000305

3 3 2

11

15

19

24

27

31

35

39

45

V.S.

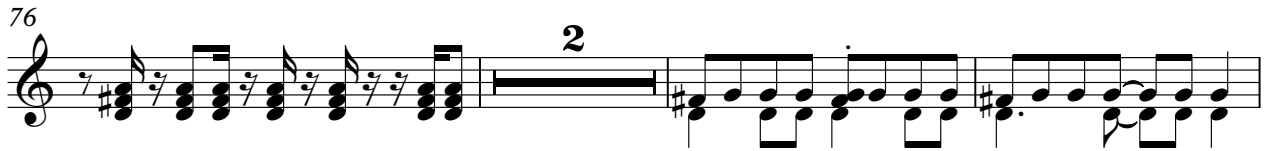

98

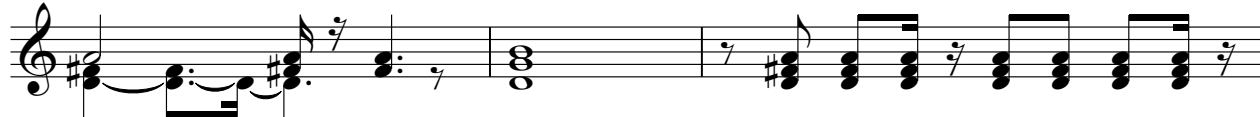

101

Piano 2

Noir Silence - Rack bcyk

♩ = 141,000305

2 4

9

12

17

20

24

28

32

37

40

V.S.

89

92

95

98

101

103
