

Nomad - lo Vagabondo

♩ = 68,000076

M #5

M #10

M #8

M #2

M #4

M #6

M #7

♩ = 68,000076

M #3

M #9

4

M #5

M #10

M #6

M #9

6

M #5

M #10

M #4

M #6

M #9

8

M #5

M #10

M #4

M #6

M #9

10

M #5
M #10
M #8
M #2
M #4
M #6
M #9

12

M #5
M #10
M #8
M #2
M #4
M #6
M #9

14

M #5

M #10

M #8

M #2

M #4

M #6

M #9

16

M #10

M #8

M #2

M #4

M #6

M #9

17

M #5
M #10
M #8
M #2
M #4
M #6
M #9

19

M #5
M #10
M #8
M #2
M #4
M #6
M #9

21

M #5

M #10

M #8

M #2

M #4

M #6

M #9

23

M #10

M #8

M #2

M #4

M #6

M #9

24

M #5

M #10

M #8

M #2

M #4

M #6

M #7

M #9

26

M #5

M #10

M #8

M #2

M #4

M #6

M #7

M #9

28

$\text{♩} = 65,000069 = 61,000034$ $\text{♩} = 68,000076$

M #5

M #10

M #8

M #2

M #4

M #6

M #7

M #9

$\text{♩} = 68,000076$

$\text{♩} = 65,000069$ $\text{♩} = 61,000034$

30

M #5

M #10

M #4

M #6

M #9

32

M #5
M #10
M #8
M #2
M #4
M #6
M #9

34

M #5
M #10
M #8
M #2
M #4
M #6
M #9

35

M #5

M #10

M #8

M #2

M #4

M #6

M #9

36

M #5

M #10

M #8

M #2

M #4

M #6

M #9

37

M #5
M #10
M #8
M #2
M #4
M #6
M #9

39

M #10
M #8
M #2
M #4
M #6
M #9

40

M #10

M #8

M #2

M #4

M #6

M #9

41

M #5

M #10

M #8

M #2

M #4

M #6

M #9

42

M #5

M #10

M #8

M #2

M #4

M #6

M #9

43

M #5

M #10

M #8

M #2

M #4

M #6

M #9

44

M #5

M #10

M #8

M #2

M #4

M #6

M #9

3

45

M #5

M #10

M #8

M #2

M #4

M #6

M #9

46

M #5

M #10

M #8

M #2

M #4

M #6

M #7

M #3

M #9

47

M #5

M #10

M #8

M #2

M #4

M #6

M #7

M #3

M #9

48

M #5

M #10

M #8

M #2

M #4

M #6

M #7

M #3

M #9

49

M #5

M #10

M #8

M #2

M #4

M #6

M #7

M #3

M #9

50

M #5

M #10

M #8

M #2

M #4

M #6

M #7

M #3

M #9

51

M #5

M #10

M #8

M #2

M #4

M #6

M #7

M #3

M #9

52

M #5

M #10

M #8

M #2

M #4

M #6

M #7

M #3

M #9

54

M #5

M #10

M #8

M #2

M #4

M #6

M #7

M #3

M #9

56

M #5

M #10

M #8

M #2

M #6

M #7

M #3

M #9

58

M #5

M #10

M #8

M #2

M #4

M #6

M #7

M #3

M #9

M #5

Nomad - Io Vagabondo

♩ = 68,000076

7

13

2

21

28

♩ = 65,000063 ♩ = 68,000076

34

2

41

47

53

57

2

M #10

Nomad - lo Vagabondo

♩ = 68,000076

8

12

15

18

21

24

27

31

34

V.S.

37

40

43

46

49

52

55

57

♩ = 68,000076

8

11

13

15

17

19

21

22

23

25

V.S.

46

47

49

51

54

M #2

Nomad - Io Vagabondo

$\text{♩} = 68,000076$

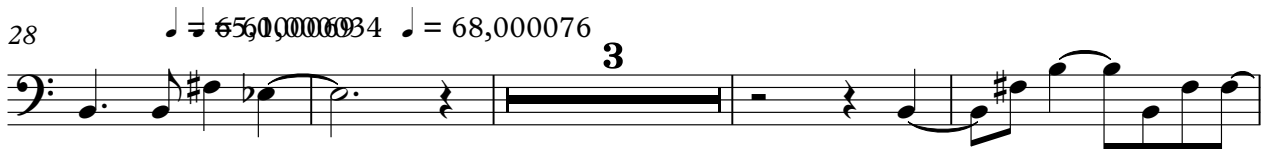

V.S.

2

M #2

54

57

Nomad - Io Vagabondo

M #4

♩ = 68,000076

5

9

13

18

22

25

28 ♩ = 65,000034 ♩ = 68,000076

32

V.S.

36

40

44

3

47

50

53

4 3

Nomad - Io Vagabondo

M #6

♩ = 68,000076

8

15

21

27

33

39

45

50

54

V.S.

2

M #6

57

3

Nomad - Io Vagabondo

M #7

♩ = 68,000076

22

27

♩ = 68,000076

16

47

52

56

3

Nomad - lo Vagabondo

M #3

Tempo markings: $\text{♩} = 68,000076$, $\text{♩} = 65,000094$, $\text{♩} = 68,000076$

Measure numbers: **26**, **17**

Measure 47

Measure 51

Measure 55

Measure number: **3**

♩ = 68,000076

4

6

7

9

11

13

15

17

19

V.S.

