

Non Ti Dimentico - Antonella Ruggiero

♩ = 104,000015

Generated by GNMIDFMT 1.0 demo version during 5 days free testing phase

Clarinet in Bb

Baroque Trumpet

Percussion

Harp

7-string Electric Guitar

5-string Fretless Electric Bass

Alto

Electric Piano

Reverse Cymbals

Synth Strings

Pad 5 (Bowed)

Pad 6 (Metallic)

♩ = 104,000015

Generated by GNMIDFMT 1.0 demo version during 5 days free testing phase

5

Cl.
Perc.
Hp.
E. Bass
A.
Rev. Cym.
Pad 5

9

Cl.
Perc.
Hp.
E. Bass
A.
Rev. Cym.
Pad 5

13

Cl.
Perc.
Hp.
E. Bass
A.
Rev. Cym.
Syn. Str.
Pad 5

17

Cl.
Perc.
Hp.
E. Bass
A.
Rev. Cym.
Syn. Str.
Pad 5

21

Cl.
Perc.
E. Bass
A.
Rev. Cym.
Syn. Str.
Pad 5

24

Cl.
Perc.
E. Bass
A.
Rev. Cym.
Syn. Str.
Pad 5

27

Cl. *3*

Perc.

E. Bass

A.

Rev. Cym.

Syn. Str.

Pad 5

30

Cl. *3*

Perc.

E. Gtr.

E. Bass

E. Pno.

Syn. Str.

Pad 5

Pad 6

33

Cl.
Perc.
E. Gtr.
E. Bass
E. Pno.
Syn. Str.
Pad 5
Pad 6

36

Cl.
Perc.
Hp.
E. Gtr.
E. Bass
E. Pno.
Syn. Str.
Pad 5
Pad 6

39

Cl.
Perc.
Hp.
E. Gtr.
E. Bass
E. Pno.
Syn. Str.
Pad 5
Pad 6

42

Cl.
Perc.
Hp.
E. Gtr.
E. Bass
E. Pno.
Syn. Str.
Pad 5
Pad 6

54

57

60

Cl.
Bar. Tpt.
Perc.
Hp.
E. Gtr.
E. Bass
E. Pno.
Syn. Str.
Pad 5
Pad 6

63

Cl.
Perc.
E. Gtr.
E. Bass
E. Pno.
Syn. Str.
Pad 5
Pad 6

66

Cl.
Perc.
E. Gtr.
E. Bass
E. Pno.
Syn. Str.
Pad 5

69

Cl.
Perc.
Hp.
E. Gtr.
E. Bass
E. Pno.
Syn. Str.
Pad 5
Pad 6

- Perc. (Percussion):** Rhythmic accompaniment with various patterns.
- Hp. (Harp):** Chordal accompaniment.
- E. Gtr. (Electric Guitar):** Chordal accompaniment with fret numbers (1, 2) and string numbers (I, A, B).
- E. Bass (Electric Bass):** Bass line with fret numbers (4, 6).
- E. Pno. (Electric Piano):** Chordal accompaniment.
- Syn. Str. (Synthesizer Strings):** Sustained chordal accompaniment.
- Pad 5 (Pad 5):** Sustained chordal accompaniment.
- Pad 6 (Pad 6):** Sustained chordal accompaniment.

78

84

88

Cl.

Perc.

E. Gtr.

E. Bass

E. Pno.

Syn. Str.

Pad 5

Pad 6

91

Cl.

Perc.

E. Gtr.

E. Bass

E. Pno.

Syn. Str.

Pad 5

94

Cl.
Bar. Tpt.
Perc.
Hp.
E. Gtr.
E. Bass
E. Pno.
Syn. Str.
Pad 5
Pad 6

97

Cl.
Bar. Tpt.
Perc.
Hp.
E. Gtr.
E. Bass
E. Pno.
Syn. Str.
Pad 5
Pad 6

100

Cl.

Bar. Tpt.

Perc.

Hp.

E. Gtr.

E. Bass

E. Pno.

Syn. Str.

Pad 5

Pad 6

104

Cl. $\text{♩} = 140,000137$ $\text{♩} = 104,000015$

Bar. Tpt.

Perc.

Hp.

E. Gtr.

E. Bass

A.

E. Pno.

Rev. Cym.

Syn. Str.

Pad 5

Pad 6 $\text{♩} = 140,000137$ $\text{♩} = 104,000015$

Non Ti Dimentico - Antonella Ruggiero

Clarinet in B \flat

$\text{♩} = 104,000015$

Generated by GNMIDFMT 1.0 demo version during 5 days free testing phase

5

11

17

23

28

34

40

45

49

52

7

Baroque Trumpet

Non Ti Dimentico - Antonella Ruggiero

Generated by GNMIDFMT 1.0 demo version during 5 days free testing phase

$\text{♩} = 104,000015$ **53**

57

63 **31**

99 $\text{♩} = 140,000137$ $\text{♩} = 104,000015$

3 **3**

Non Ti Dimentico - Antonella Ruggiero

Percussion

Generated by GNMIDFMT 1.0 demo version during 5 days free testing phase

♩ = 104,000015

4

6

8

10

12

14

16

18

20

V.S.

Percussion

22

24

26

28

30

32

34

36

38

40

Percussion

42

44

46

48

50

52

54

56

58

60

V.S.

88

90

92

94

96

98

100

102

♩ = 140,000137 ♩ = 104,000015

Non Ti Dimentico - Antonella Ruggiero

Harp

♩ = 104,000015

Generated by GNMIDFMT 1.0 demo version during 5 days free testing phase

8

15

21

17

42

9

55

62

74

95

100

$\text{♩} = 140,000137 \quad \text{♩} = 104,000015$

Non Ti Dimentico - Antonella Ruggiero

7-string Electric Guitar

♩ = 104,000015

Generated by CNMIDFMT 1.0 demo version during 5 days free testing phase

29 4

38

46

16 2

68

76

8

90

2

99

3 ♩ = 140,000137 ♩ = 104,000015 3

5-string Fretless Electric Bass

Non Ti Dimentico - Antonella Ruggiero

♩ = 104,000015

Generated by GNMIDFMT 1.0 demo version during 5 days free testing phase

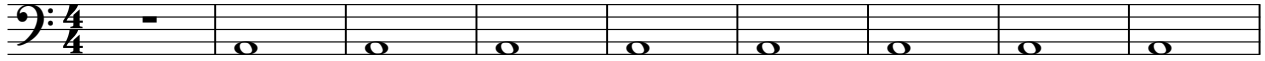

10

19

25

31

37

43

49

52

62

Non Ti Dimentico - Antonella Ruggiero

Electric Piano

♩ = 104,000015

Generated by GNMIDFMT 1.0 demo version during 5 days free testing phase

29

33

39

44

16

16

64

69

V.S.

74

8

8

86

91

96

101

$\text{♩} = 140,000137 \quad \text{♩} = 104,000015$

3

3

3

3

Non Ti Dimentico - Antonella Ruggiero

Reverse Cymbals

♩ = 104,000015

Generated by GNMIDFMT 1.0 demo version during 5 days free testing phase

Synth Strings

Non Ti Dimentico - Antonella Ruggiero

♩ = 104,000015

Generated by GNMIDFMT 1.0 demo version during 5 days free testing phase

13 2

21

29

36

44

50

57

65

71

78

2

86 Synth Strings

93

100 $\text{♩} = 140,000137$

3

106 $\text{♩} = 104,000015$

Non Ti Dimentico - Antonella Ruggiero

Pad 5 (Bowed)

♩ = 104,000015

Generated by GNMIDFMT 1.0 demo version during 5 days free testing phase

10

18

26

34

42

50

58

66

74

82

V.S.

2

Pad 5 (Bowed)

82

90

98

105 ♩ = 140,000137 ♩ = 104,000015

Non Ti Dimentico - Antonella Ruggiero

Pad 6 (Metallic)

♩ = 104,000015

Generated by GNMIDFMT 1.0 demo version during 5 days free testing phase

29

34

44

65

75

88

98

102

♩ = 140,000137

♩ = 104,000015