

Non Voglio Nascondermi - Livant Agosto 1999

♩ = 133,000244

Timpani

Drums

-Canto-

Vibrafono

Gtr. Steel

Basso

Organo

Organo

♩ = 133,000244

5

Drums

-Canto-

Gtr. Steel

Basso

Organo

Organo

8

Timpani

Drums

-Canto-

Gtr. Steel

Basso

Organo

Organo

11

Timpani

Drums

-Canto-

Gtr. Steel

Basso

Organo

Organo

14

Drums

-Canto

Gtr. Steel

Basso

Organo

Organo

17

Timpani

Drums

-Canto

Gtr. Steel

Basso

Organo

Organo

20

Drums

-Canto

Gtr. Steel

Basso

Organo

Organo

23

Drums

-Canto

Gtr. Steel

Basso

Organo

Organo

26

Drums

-Canto

Vibrafono

Gtr. Steel

Basso

Organo

Organo

29

Drums

-Canto

Vibrafono

Gtr. Steel

Basso

Organo

Organo

32

Drums

-Canto

Vibrafono

Gtr. Steel

Basso

Organo

35

Drums

-Canto

Gtr. Steel

Basso

Organo

38

Drums

-Canto

Gtr. Steel

Basso

Organo

Organo

41

Timpani

Drums

-Canto

Gtr. Steel

Basso

Organo

Organo

44

Drums

-Canto

Gtr. Steel

Basso

Organo

Organo

6 3

47

Drums

-Canto

Gtr. Steel

Basso

Organo

Organo

50

Timpani

Drums

-Canto-

Gtr. Steel

Basso

Organo

Organo

3

53

Drums

-Canto-

Gtr. Steel

Basso

Organo

Organo

3

56

Drums

-Canto

Gtr. Steel

Basso

Organo

Organo

59

Drums

-Canto

Vibrafono

Gtr. Steel

Basso

Organo

Organo

62

Drums

-Canto

Vibrafono

Gtr. Steel

Basso

Organo

65

Drums

-Canto

Vibrafono

Gtr. Steel

Basso

Organo

68

Drums

-Canto

Gtr. Steel

Basso

Organo

Organo

71

Drums

-Canto

Gtr. Steel

Basso

Organo

Organo

74

Timpani

Drums

-Canto-

Gtr. Steel

Basso

Organo

Organo

77

Drums

-Canto-

Gtr. Steel

Basso

Organo

Organo

80

Timpani

Drums

-Canto-

Gtr. Steel

Basso

Organo

Organo

84

Drums

-Canto-

Gtr. Steel

Basso

Organo

Organo

86

Timpani

Drums

-Canto-

Gtr. Steel

Basso

Organo

Organo

Non Voglio Nascondermi - Livant Agosto 1999

Drums

♩ = 133,000244

6

10

15

19

23

28

32

37

41

(C)1995 by MdB Software V.S.

46

50

54

58

63

68

72

77

81

85

Non Voglio Nascondermi - Livant Agosto 1999

-Canto-

♩ = 133,000244

5

9

13

17

21

26

30

35

39

(C)1995 by MdB Software

V.S.

43

47

51

55

60

64

68

72

76

81

85

Vibrafono

Non Voglio Nascondermi - Livant Agosto 1999

♩ = 133,000244

25

6

30

6

6

34

26

6

6

63

6

66

17

2/4

4/4

6

Non Voglio Nascondermi - Livant Agosto 1999

Gtr. Steel

♩ = 133,000244

6

9

13

16

19

23

26

30

33

(C)1995 by MdB Software

V.S.

Gr. Steel

71

74

78

82

86

Non Voglio Nascondermi - Livant Agosto 1999

Basso

♩ = 133,000244

7

12

17

22

27

32

37

42

47

Organo

Non Voglio Nascondermi - Livant Agosto 1999

♩ = 133,000244

3

8

2

13

6 3

17

2 3 3

23

27

10 3

39

2

2

Organo

44

48

54

58

70

74

79

84

86 **Organo** 3

2

2

Organo

Non Voglio Nascondermi - Livant Agosto 1999

♩ = 133,000244

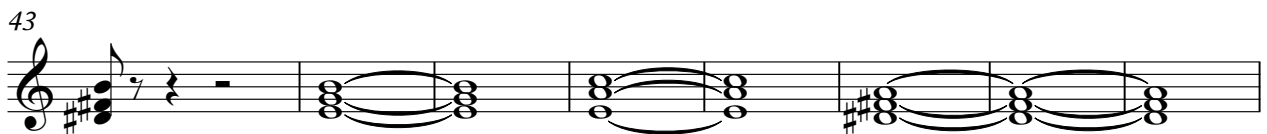
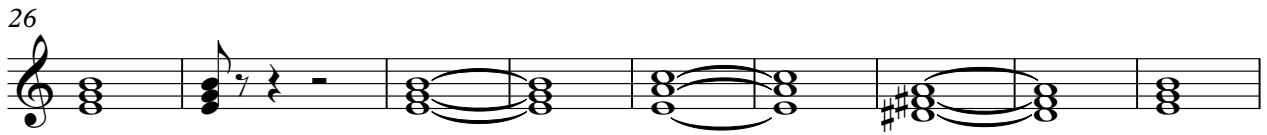
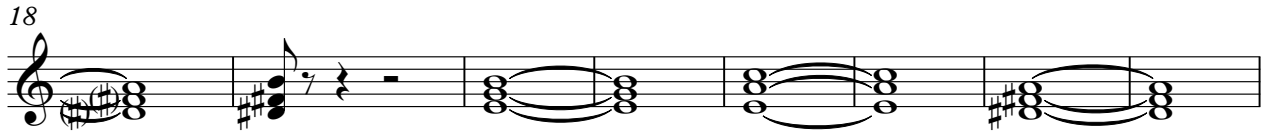
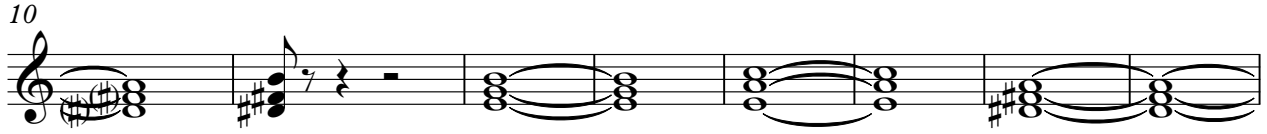
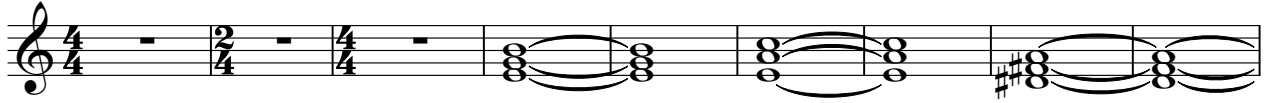

2

Organo

82

- Time signature: 2/4.
- Measure 1: Rest.
- Measure 2: Rest.

2