

Mariah Carey - Jesus Born On This Day

♩ = 165,000168

Larry

Adam

Edge

SHAKE

5

Larry

Adam

Edge

8

Larry

Adam

Edge

11

Larry

Adam

Edge

Bono

14

Larry

Adam

Edge

Bono

17

Larry

Adam

Edge

Bono

20

Larry

Adam

Edge

SHAKE

Bono

23

Larry

Adam

Edge

SHAKE

Bono

26

Larry

Adam

Edge

Bono

29

Larry

Adam

Edge

Bono

32

Larry

Adam

Edge

Bono

35

Larry

Adam

Edge

Bono

5

38

Larry

Adam

Edge

SHAKE

Bono

41

Larry

Adam

Edge

SHAKE

44

Larry

Adam

Edge

47

Larry

Adam

Edge

50

Larry

Adam

Edge

Bono

53

Larry

Adam

Edge

Bono

56

Larry

Adam

Edge

Bono

59

Larry

Adam

Edge

Bono

62

Larry

Adam

Edge

65

Larry

Adam

Edge

68

Larry

Adam

Edge

71

Larry

Adam

Edge

74

Larry

Adam

Edge

Bono

77

Larry

Adam

Edge

Bono

80

Larry

Adam

Edge

Bono

83

Larry

Adam

Edge

Bono

86

Larry

Adam

Edge

Bono

89

Larry

Adam

Edge

Bono

92

Larry

Adam

Edge

Bono

95

Larry

Adam

Edge

Bono

98

Larry

Adam

Edge

Bono

101

Larry

Adam

Edge

Bono

104

Larry

Adam

Edge

Bono

107

Larry

Adam

Edge

SHAKE

Bono

109

Larry

Adam

Edge

SHAKE

Mariah Carey - Jesus Born On This Day

Larry

♩ = 165,000168

6

10

14

18

22

26

30

34

38

V.S.

2

Larry

82 Larry 3

86

90

94

98

102

106

108

Mariah Carey - Jesus Born On This Day

Adam

♩ = 165,000168

10

18

25

33

40

45

49

54

60

V.S.

64

69

77

85

93

101

107

Mariah Carey - Jesus Born On This Day

Edge

♩ = 165,000168

3

8

12

16

20

25

30

34

38

41

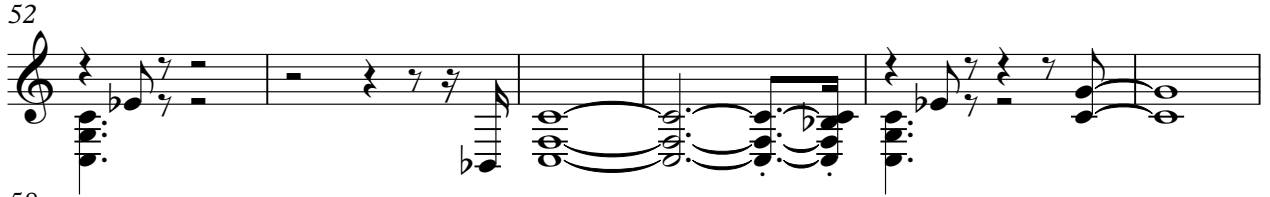

88

92

96

100

104

107

SHAKE

Mariah Carey - Jesus Born On This Day

♩ = 165,000168

16

21

16

40

44

64

Mariah Carey - Jesus Born On This Day

Bono

♩ = 165,000168

11

16

20

3

27

31

36

11

51

55

59

14

76

81

86

91

96

100

104

