

Nord Et Vous Leopold - Meteor (Something strange)

♩ = 134,000061

Fretless Bass

String Ens. 1

Bright Ac. Piano

6

Drums

Ac. Guitar (nylon)

Fretless Bass

String Ens. 1

Bright Ac. Piano

11

Drums

Ac. Guitar (nylon)

Fretless Bass

Voice Oohs

String Ens. 1

16

Drums

Ac. Guitar (nylon)

Fretless Bass

Voice Oohs

Bright Ac. Piano

21

Drums

Ac. Guitar (nylon)

Fretless Bass

Voice Oohs

26

Drums

Ac. Guitar (nylon)

Fretless Bass

Voice Oohs

Bright Ac. Piano

30

Flute

Drums

Ac. Guitar (nylon)

Fretless Bass

Voice Oohs

String Ens. 1

35

Flute

Drums

Ac. Guitar (nylon)

Fretless Bass

Voice Oohs

String Ens. 1

Bright Ac. Piano

39

Flute

Drums

Lead 2 (sawtooth)

Ac. Guitar (nylon)

Fretless Bass

Lead 1 (square)

Voice Oohs

String Ens. 1

43

Flute

Drums

Lead 2 (sawtooth)

Ac. Guitar (nylon)

Fretless Bass

Lead 1 (square)

Voice Oohs

String Ens. 1

47

Flute

Drums

Ac. Guitar (nylon)

Fretless Bass

Voice Oohs

String Ens. 1

51

Flute

Drums

Lead 2 (sawtooth)

Ac. Guitar (nylon)

Fretless Bass

Lead 1 (square)

Voice Oohs

String Ens. 1

55

Flute

Drums

Ac. Guitar (nylon)

Fretless Bass

Voice Oohs

String Ens. 1

59

Flute

Drums

Ac. Guitar (nylon)

Fretless Bass

Voice Oohs

String Ens. 1

Bright Ac. Piano

63

Drums

Ac. Guitar (nylon)

Fretless Bass

String Ens. 1

Bright Ac. Piano

68

Flute

Drums

Ac. Guitar (nylon)

Fretless Bass

Voice Oohs

FX 5 (brightness)

String Ens. 1

73

Flute

Drums

Ac. Guitar (nylon)

Fretless Bass

Voice Oohs

FX 5 (brightness)

String Ens. 1

Bright Ac. Piano

77

Flute

Drums

Ac. Guitar (nylon)

Fretless Bass

Voice Oohs

FX 5 (brightness)

String Ens. 1

Bright Ac. Piano

81

Flute

Drums

Lead 2 (sawtooth)

Ac. Guitar (nylon)

Fretless Bass

Lead 1 (square)

Voice Oohs

FX 5 (brightness)

String Ens. 1

85

Flute

Drums

Ac. Guitar (nylon)

Fretless Bass

Voice Oohs

FX 5 (brightness)

String Ens. 1

90

Flute

Drums

Lead 2 (sawtooth)

Ac. Guitar (nylon)

Fretless Bass

Church Organ

Lead 1 (square)

Voice Oohs

FX 5 (brightness)

String Ens. 1

94

Flute

Drums

Ac. Guitar (nylon)

Fretless Bass

Church Organ

Voice Oohs

FX 5 (brightness)

String Ens. 1

99

Drums

Ac. Guitar (nylon)

Fretless Bass

Church Organ

String Ens. 1

104

Drums

Ac. Guitar (nylon)

Fretless Bass

Church Organ

String Ens. 1

Flute

Nord Et Vous Leopold - Meteor (Something strange)

♩ = 134,000061

29

33

39

45

50

56

9

69

73

78

84

89

95

Drums

Nord Et Vous Leopold - Meteor (Something strange)

♩ = 134,000061

7

7

11

15

19

23

27

31

35

39

43

V.S.

47

51

55

59

63

67

71

75

79

83

87

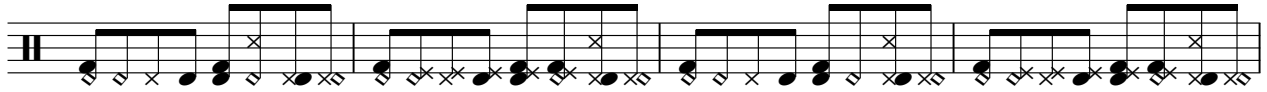

91

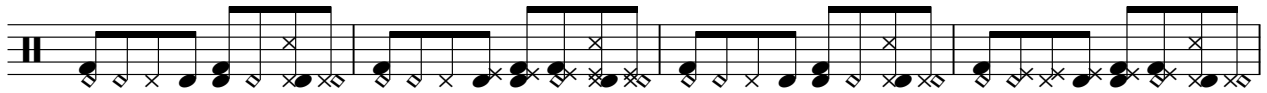

95

99

103

106

Lead 2 (sawtooth)

Nord Et Vous Leopold - Meteor (Something strange)

♩ = 134,000061

41

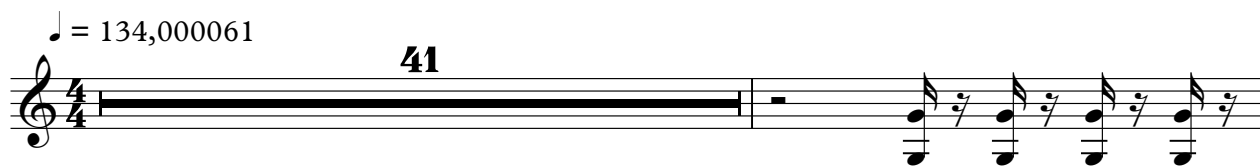

43

6

51

54

27

83

6

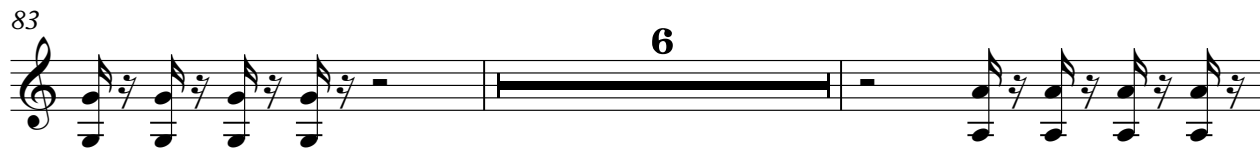

91

16

# Nord Et Vous Leopold - Meteor (Something strange)

Ac. Guitar (nylon)

♩ = 134,000061

7

12

17

22

27

32

37

42

47

52

V.S.

Ac. Guitar (nylon)

57

62

67

72

77

82

87

92

97

102

Ac. Guitar (nylon)

105

Fretless Bass

Nord Et Vous Leopold - Meteor (Something strange)

♩ = 134,000061

4

12

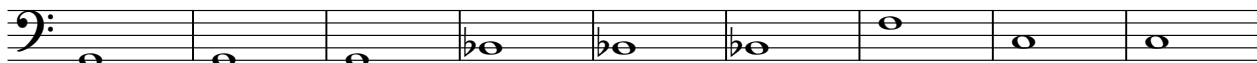

21

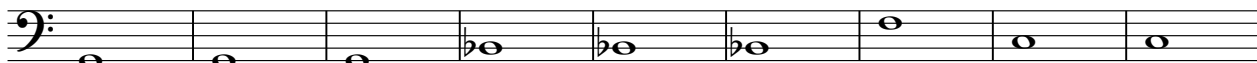

30

39

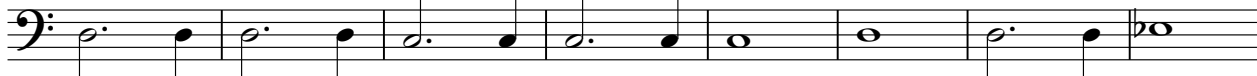

47

55

63

72

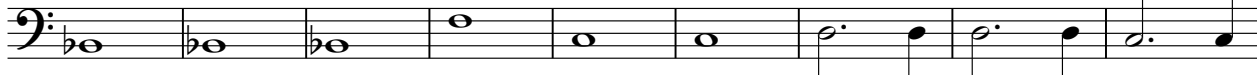

81

V.S.

2

# Fretless Bass

90

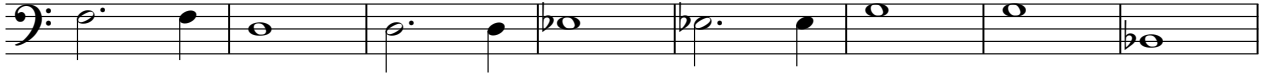

98

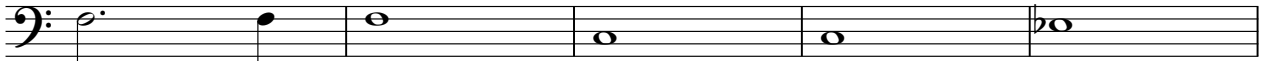

103

♩ = 134,000061

89

95

102

Lead 1 (square)

Nord Et Vous Leopold - Meteor (Something strange)

♩ = 134,000061

**41**

**44**

**6**

**52**

**27**

**81**

**84**

**6**

**92**

**16**

Nord Et Vous Leopold - Meteor (Something strange)

Voice Oohs

♩ = 134,000061

**11**

15

21

25

30

34

40

45

50

55

V.S.

FX 5 (brightness)

# Nord Et Vous Leopold - Meteor (Something strange)

♩ = 134,000061

**68**

71

75

81

87

93

97

**10**

# Nord Et Vous Leopold - Meteor (Something strange)

## String Ens. 1

♩ = 134,000061

10

18

35

44

53

62

71

80

89

97

V.S.

2

String Ens. 1

103  $\flat$

♩ = 134,000061
