

# Norma Williams - I've Gotta Get A Message To You Be

0.0"  
1.1,00  
I've Gotta Get A Message To You

♩ = 80,000000

Rhythm&SE

Vibraphone

Guitar

Bass

Vocals

BackVocals

♩ = 80,000000

Strings

5

Rhythm&SE

Guitar

Bass

Vocals

Strings

8

Rhythm&SE

Guitar

Bass

Vocals

10

Rhythm&SE

Guitar

Bass

Vocals

12

Rhythm&SE

Vibraphone

Guitar

Bass

Vocals

BackVocals

14

Rhythm&SE

Vibraphone

Guitar

Bass

Vocals

BackVocals

Strings

16

Rhythm&SE

Vibraphone

Guitar

Bass

Vocals

BackVocals

Strings

18

Rhythm&SE

Vibraphone

Guitar

Bass

Vocals

BackVocals

Strings

20

Rhythm&SE

Vibraphone

Guitar

Bass

Vocals

BackVocals

Strings

23

Rhythm&SE

Guitar

Bass

Vocals

BackVocals

Strings

25

Rhythm&SE

Guitar

Bass

Vocals

BackVocals

Strings

27

Rhythm&SE

Guitar

Bass

Vocals

BackVocals

Strings

29

Rhythm&SE

Vibraphone

Guitar

Bass

Vocals

BackVocals

Strings

31

Rhythm&SE

Vibraphone

Guitar

Bass

Vocals

BackVocals

Strings

Detailed description of the musical score: The score is for measures 31-34. The Rhythm & SE part (top staff) features a complex rhythmic pattern with eighth notes and beams, starting with an asterisk in measure 31. The Vibraphone part (second staff) has a melodic line with a long note in measure 33. The Guitar part (third staff) plays chords and a sustained chord in measure 33. The Bass part (fourth staff) has a simple eighth-note line. The Vocals part (fifth staff) has a melodic line with a long note in measure 33. The BackVocals part (sixth staff) has a melodic line. The Strings part (bottom staff) plays chords in measures 31 and 33.

33

Rhythm&SE

Vibraphone

Guitar

Bass

Vocals

BackVocals

Strings

35

Rhythm&SE

Vibraphone

Guitar

Bass

Vocals

BackVocals

Strings

37

Rhythm&SE

Vibraphone

Guitar

Bass

Vocals

BackVocals

Strings

40

Rhythm&SE

Vibraphone

Guitar

Bass

Vocals

BackVocals

42

Rhythm&SE

Vibraphone

Guitar

Bass

Vocals

BackVocals

44

Rhythm&SE

Vibraphone

Guitar

Bass

Vocals

Staff for Vocals. It contains a melodic line with various note values and rests.

BackVocals

46

Rhythm&SE

Vibraphone

Guitar

Bass

Vocals

BackVocals

Strings

48

Rhythm&SE

Vibraphone

Guitar

Bass

Vocals

BackVocals

Strings

50

Rhythm&SE

Vibraphone

Guitar

Bass

Vocals

BackVocals

Strings

52

Rhythm&SE

Vibraphone

Guitar

Bass

Vocals

BackVocals

Strings

54

Rhythm&SE

Vibraphone

Guitar

Bass

Vocals

BackVocals

Strings

56

Rhythm&SE

Vibraphone

Guitar

Bass

Vocals

BackVocals

Strings

58

Rhythm&SE

Vibraphone

Guitar

Bass

Vocals

BackVocals

Strings

60

Rhythm&SE

Vibraphone

Guitar

Bass

Vocals

BackVocals

Strings

62

Rhythm&SE

Vibraphone

Guitar

Bass

Vocals

BackVocals

Strings

♩ = 80,000000

6

10

14

16

18

20

23

27

31

V.S.

33

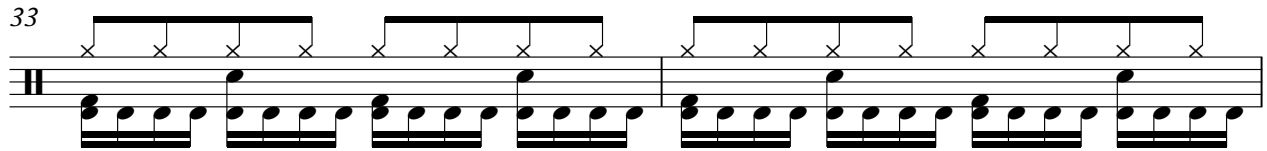

35

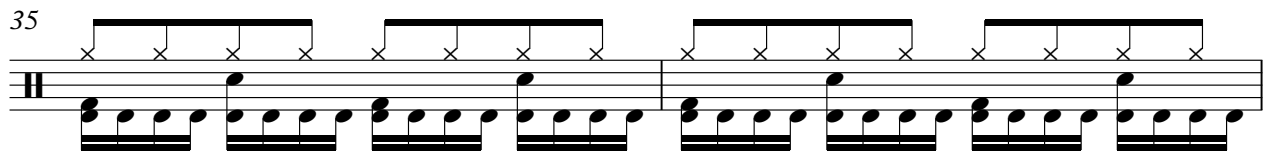

37

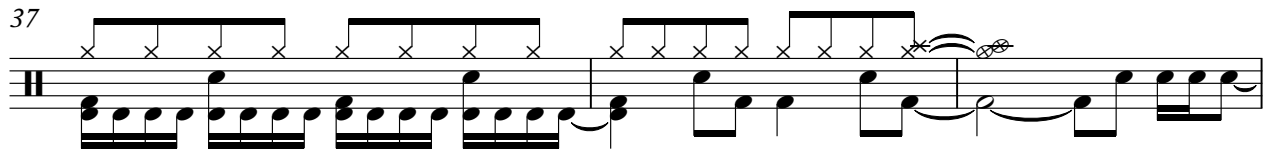

40

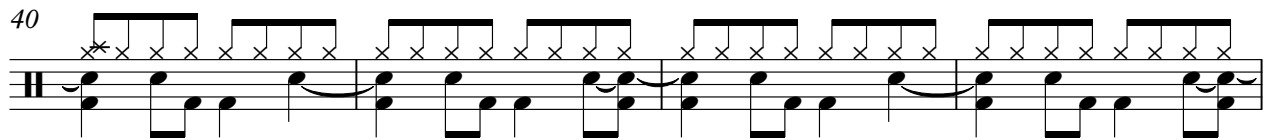

44

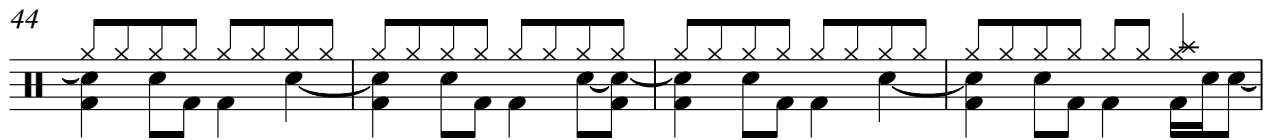

48

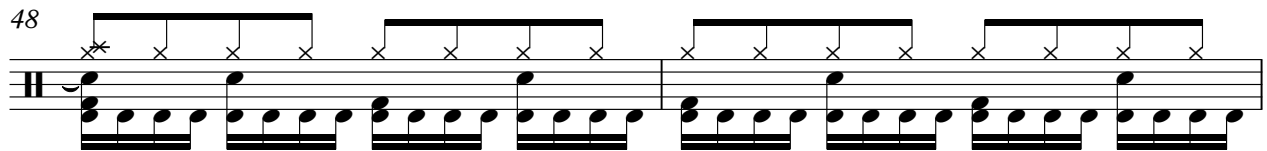

50

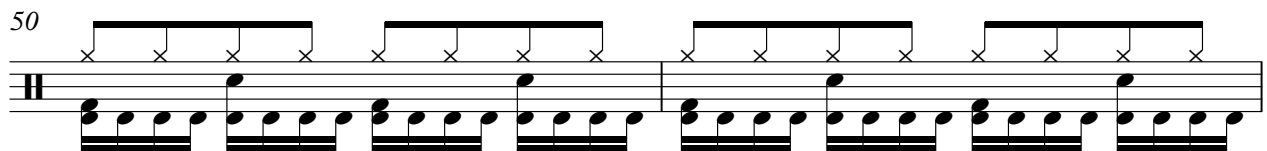

52

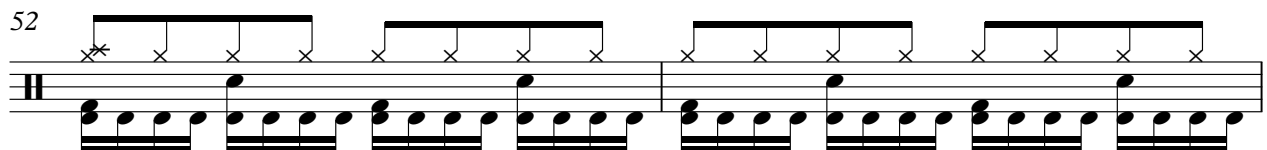

54

57

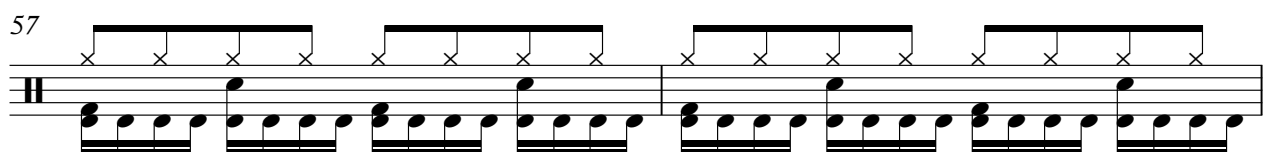

59

61

Vibraphone

Norma Williams - I've Gotta Get A Message To You Be

♩ = 80,000000

11

16

21

7

32

37

43

48

52

56

60

Norma Williams - I've Gotta Get A Message To You Be

Guitar

♩ = 80,000000

7

12

17

22

27

32

37

42

47

V.S.

2

Guitar

52

57

61

Norma Williams - I've Gotta Get A Message To You Be

Bass

♩ = 80,000000

7

13

19

25

31

37

43

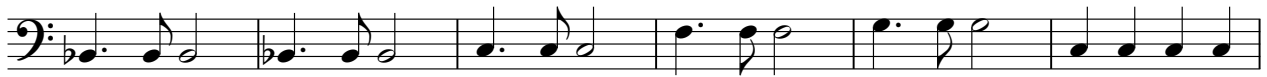

49

55

V.S.

2

Bass

60

Norma Williams - I've Gotta Get A Message To You Be

Vocals

♩ = 80,000000

3

8

11

14

18

23

26

29

32

36

V.S.

41

44

47

50

54

58

61

♩ = 80,000000

11

16

21

27

32

36

42

47

52

56

V.S.

2

BackVocals

60

Strings

Norma Williams - I've Gotta Get A Message To You Be

♩ = 80,000000

