

Normaal - Oerend Hard

♩ = 127,000252

11

#Room Bdr

#Clsd.Hih

#Crsh.Cmb

#Dance Sn

#Power Gt

Pickd.Bas

Dist.Gtr.

Vocal-Lin

#Mtd.Dist

#Real Tom

#Car-Engn

#Car-Pass

14

#Room Bdr
#Clsd.Hih
#Dance Sn
#Power Gt
Pickd.Bas
Dist.Gtr.
Vocal-Lin
#Mtd.Dist
Dist.Gtr.

16

#Room Bdr
#Clsd.Hih
#Dance Sn
#Power Gt
Pickd.Bas
Dist.Gtr.
Vocal-Lin
#Mtd.Dist
Dist.Gtr.

18

#Room Bdr
#Clsd.Hih
#Dance Sn
#Power Gt
Pickd.Bas
Dist.Gtr.
Vocal-Lin
#Mtd.Dist
Dist.Gtr.

20

#Room Bdr
#Clsd.Hih
#Dance Sn
#Power Gt
Pickd.Bas
Dist.Gtr.
Vocal-Lin
#Mtd.Dist
Dist.Gtr.

22

#Room Bdr
#Clsd.Hih
#Dance Sn
#Power Gt
Pickd.Bas
Dist.Gtr.
Vocal-Lin
#Mtd.Dist

24

#Room Bdr
#Clsd.Hih
#Dance Sn
#Power Gt
Pickd.Bas
Dist.Gtr.
Vocal-Lin
#Mtd.Dist

26

#Room Bdr

#Clsd.Hih

#Dance Sn

#Power Gt

Pickd.Bas

Dist.Gtr.

Vocal-Lin

#Mtd.Dist

Dist.Gtr.

28

#Room Bdr

#Clsd.Hih

#Dance Sn

#Power Gt

Pickd.Bas

Dist.Gtr.

Vocal-Lin

#Mtd.Dist

Dist.Gtr.

30

#Room Bdr

#Clsd.Hih

#Dance Sn

#Power Gt

Pickd.Bas

Dist.Gtr.

Vocal-Lin

#Mtd.Dist

32

#Room Bdr

#Clsd.Hih

#Dance Sn

#Power Gt

Pickd.Bas

Dist.Gtr.

Vocal-Lin

#Mtd.Dist

34

#Room Bdr
#Clsd.Hih
#Dance Sn
#Power Gt
Pickd.Bas
Dist.Gtr.
Vocal-Lin
#Mtd.Dist
Dist.Gtr.

36

#Room Bdr
#Clsd.Hih
#Dance Sn
#Power Gt
Pickd.Bas
Dist.Gtr.
Vocal-Lin
#Mtd.Dist
Dist.Gtr.
Dist.Gtr.

38

#Room Bdr

#Clsd.Hih

#Dance Sn

#Power Gt

Pickd.Bas

Dist.Gtr.

Vocal-Lin

#Mtd.Dist

Dist.Gtr.

Dist.Gtr.

#Room Bdr

#Dance Sn

#Power Gt

Pickd.Bas

Dist.Gtr.

Vocal-Lin

#Mtd.Dist

Dist.Gtr.

Dist.Gtr.

42

#Room Bdr

#Clsd.Hih

#Dance Sn

#Power Gt

Pickd.Bas

Dist.Gtr.

Vocal-Lin

#Mtd.Dist

Dist.Gtr.

Dist.Gtr.

44

#Room Bdr
#Clsd.Hih
#Dance Sn
#Power Gt
Pickd.Bas
Dist.Gtr.
Vocal-Lin
#Mtd.Dist
Dist.Gtr.
Dist.Gtr.

46

#Room Bdr
#Clsd.Hih
#Dance Sn
#Power Gt
Pickd.Bas
Dist.Gtr.
Vocal-Lin
#Mtd.Dist

48

50

52

#Room Bdr
#Clsd.Hih
#Dance Sn
#Power Gt
Pickd.Bas
Dist.Gtr.
Vocal-Lin
#Mtd.Dist
Dist.Gtr.

54

#Room Bdr
#Clsd.Hih
#Dance Sn
#Power Gt
Pickd.Bas
Dist.Gtr.
Vocal-Lin
#Mtd.Dist

56

#Room Bdr
#Clsd.Hih
#Dance Sn
#Power Gt
Pickd.Bas
Dist.Gtr.
Vocal-Lin
#Mtd.Dist

58

#Room Bdr
#Clsd.Hih
#Dance Sn
#Power Gt
Pickd.Bas
Dist.Gtr.
Vocal-Lin
#Mtd.Dist

60

#Room Bdr
#Clsd.Hih
#Dance Sn
#Power Gt
Pickd.Bas
Dist.Gtr.
Vocal-Lin
#Mtd.Dist
Dist.Gtr.

62

#Room Bdr
#Clsd.Hih
#Dance Sn
#Power Gt
Pickd.Bas
Dist.Gtr.
Vocal-Lin
#Mtd.Dist

64

#Room Bdr

#Clsd.Hih

#Dance Sn

#Power Gt

Pickd.Bas

Dist.Gtr.

Vocal-Lin

#Mtd.Dist

66

#Room Bdr

#Clsd.Hih

#Dance Sn

#Power Gt

Pickd.Bas

Dist.Gtr.

Vocal-Lin

#Mtd.Dist

68

#Room Bdr

#Clsd.Hih

#Dance Sn

#Power Gt

Pickd.Bas

Dist.Gtr.

Vocal-Lin

#Mtd.Dist

Dist.Gtr.

Dist.Gtr.

70

#Room Bdr

#Clsd.Hih

#Dance Sn

#Power Gt

Pickd.Bas

Dist.Gtr.

Vocal-Lin

#Mtd.Dist

Dist.Gtr.

Dist.Gtr.

#Room Bdr

#Dance Sn

#Power Gt

Pickd.Bas

Dist.Gtr.

Vocal-Lin

#Mtd.Dist

Dist.Gtr.

Dist.Gtr.

74

#Room Bdr

#Clsd.Hih

#Dance Sn

#Power Gt

Pickd.Bas

Dist.Gtr.

Vocal-Lin

#Mtd.Dist

Dist.Gtr.

Dist.Gtr.

76

#Room Bdr

#Clsd.Hih

#Ride Cmb

#Ride Cmb

#Dance Sn

#Power Gt

Pickd.Bas

Dist.Gtr.

Vocal-Lin

#Mtd.Dist

#Pdl.Stee

Overdr.Gt

79

#Room Bdr

#Ride Cmb

Pickd.Bas

Vocal-Lin

#Pdl.Stee

Overdr.Gt

83

#Room Bdr

#Ride Cmb

Pickd.Bas

Vocal-Lin

#Pdl.Stee

Overdr.Gt

86

#Room Bdr

#Ride Cmb

Pickd.Bas

Vocal-Lin

#Pdl.Stee

Overdr.Gt

St.Str.Gt

Vibraphon

88

#Room Bdr

#Ride Cmb

Pickd.Bas

Vocal-Lin

St.Str.Gt

Vibraphon

90

#Room Bdr

#Ride Cmb

Pickd.Bas

Vocal-Lin

St.Str.Gt

Vibraphon

92

#Room Bdr
#Clsd.Hih
#Ride Cmb
#Rimshot
Pickd.Bas
Vocal-Lin
St.Str.Gt
Vibraphon

94

#Room Bdr
#Clsd.Hih
#Rimshot
Pickd.Bas
Vocal-Lin
#Mtd.Dist
St.Str.Gt
Vibraphon

96

#Room Bdr

#Clsd.Hih

#Rimshot

Pickd.Bas

Vocal-Lin

#Mtd.Dist

St.Str.Gt

98

#Room Bdr

#Clsd.Hih

#Rimshot

Pickd.Bas

Vocal-Lin

#Mtd.Dist

St.Str.Gt

100

#Room Bdr

#Clsd.Hih

#Rimshot

Pickd.Bas

Vocal-Lin

#Mtd.Dist

St.Str.Gt

102

#Room Bdr

#Clsd.Hih

#Rimshot

#Dance Sn

Pickd.Bas

Dist.Gtr.

Vocal-Lin

#Mtd.Dist

St.Str.Gt

104

#Room Bdr
#Clsd.Hih
#Dance Sn
Pickd.Bas
Dist.Gtr.
Vocal-Lin
#Mtd.Dist

106

#Room Bdr
#Clsd.Hih
#Dance Sn
Pickd.Bas
Dist.Gtr.
Vocal-Lin
#Mtd.Dist

108

#Room Bdr

#Clsd.Hih

#Dance Sn

Pickd.Bas

Dist.Gtr.

Vocal-Lin

#Mtd.Dist

110

#Room Bdr

#Clsd.Hih

#Crsh.Cmb

#Dance Sn

#Power Gt

Pickd.Bas

Dist.Gtr.

Vocal-Lin

#Mtd.Dist

Dist.Gtr.

Dist.Gtr.

#Real Tom

#Room Bdr

#Clsd.Hih

#Dance Sn

#Power Gt

Pickd.Bas

Dist.Gtr.

Vocal-Lin

#Mtd.Dist

Dist.Gtr.

Dist.Gtr.

114

#Room Bdr

#Clsd.Hih

#Dance Sn

#Power Gt

Pickd.Bas

Dist.Gtr.

Vocal-Lin

#Mtd.Dist

Dist.Gtr.

Dist.Gtr.

#Room Bdr

#Clsd.Hih

#Dance Sn

#Power Gt

Pickd.Bas

Dist.Gtr.

Vocal-Lin

#Mtd.Dist

Dist.Gtr.

Dist.Gtr.

118

#Room Bdr

#Clsd.Hih

#Crsh.Cmb

#Dance Sn

#Power Gt

Pickd.Bas

Dist.Gtr.

Vocal-Lin

#Mtd.Dist

Dist.Gtr.

Dist.Gtr.

#Room Bdr

#Dance Sn

#Power Gt

Pickd.Bas

Dist.Gtr.

Vocal-Lin

#Mtd.Dist

Dist.Gtr.

Dist.Gtr.

122

#Room Bdr

#Clsd.Hih

#Dance Sn

#Power Gt

Pickd.Bas

Dist.Gtr.

Vocal-Lin

#Mtd.Dist

Dist.Gtr.

Dist.Gtr.

#Room Bdr

#Dance Sn

#Power Gt

Pickd.Bas

Dist.Gtr.

Vocal-Lin

#Mtd.Dist

Dist.Gtr.

Dist.Gtr.

126

#Room Bdr

#Clsd.Hih

#Dance Sn

#Power Gt

Pickd.Bas

Dist.Gtr.

Vocal-Lin

#Mtd.Dist

Dist.Gtr.

Dist.Gtr.

♩ = 127,000252

2

8

14

19

24

29

34

39

44

49

V.S.

54

59

64

69

74

79

85

91

96

101

106

111

116

121

124

2

#Clsd.Hih

Normaal - Oerend Hard

♩ = 127,000252

12

16

20

24

28

32

36

40

44

48

V.S.

2

#Clsd.Hih

52

56

60

64

68

72

76

95

99

103

107

111

115

119

123

125

#Crsh.Cmb

Normaal - Oerend Hard

♩ = 127,000252

12 **97**

111

7 **9**

#Ride Cmb

Normaal - Oerend Hard

♩ = 127,000252

76

4

83

3

3

90

2

35

#Ride Cmb

Normaal - Oerend Hard

♩ = 127,000252

77 6

85 4 38

#Rimshot

Normaal - Oerend Hard

♩ = 127,000252

92

95

99

102

26

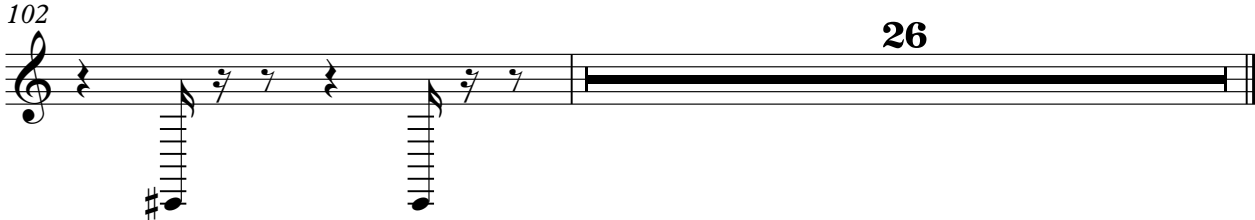

#Dance Sn

Normaal - Oerend Hard

♩ = 127,000252

11

6

15

19

23

27

31

35

39

43

47

V.S.

V.S.

51

55

59

63

67

71

75

104

108

112

26

3

3

116

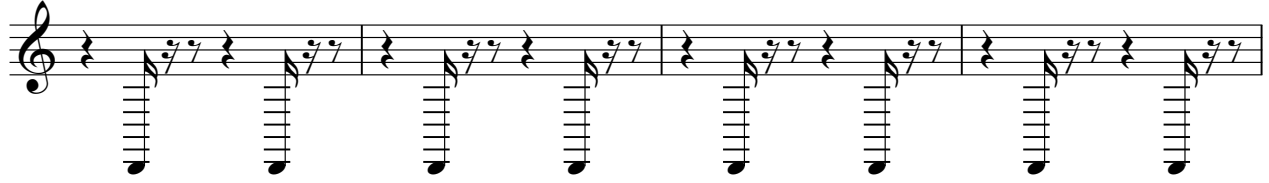

120

124

#Power Gt

Normaal - Oerend Hard

♩ = 127,000252

2 6 6 6

11 6 6 6 6

13

15

17

19

21

23

25

27

V.S.

V.S.

122

124

126

♩ = 127,000252

2 6 6 8

13

15

17

19

21

23

25

27

29

V.S.

51

53

55

57

59

61

63

65

67

69

V.S.

71

73

75

78

83

87

92

96

100

104

Dist. Gtr.

Normaal - Oerend Hard

♩ = 127,000252

V.S.

29

31

33

35

37

39

41

43

45

47

49

51

53

55

57

59

61

63

65

67

V.S.

Normaal - Oerend Hard

Vocal-Lin

♩ = 127,000252

11

15

19

24

28

32

36

39

42

46

V.S.

93

97

101

105

108

111

114

117

120

123

V.S.

♩ = 127,000252

12

14

16

18

20

22

24

26

28

30

V.S.

52

54

56

58

60

62

64

66

68

70

V.S.

109

111

113

115

117

119

121

123

125

126

2

Dist. Gtr.

Normaal - Oerend Hard

♩ = 127,000252

110

115

119

123

Dist. Gtr.

Normaal - Oerend Hard

♩ = 127,000252

36

2

41

46

22

71

76

35

114

119

123

2

#Pdl.Stee

Normaal - Oerend Hard

♩ = 127,000252

77

82

85

42

♩ = 127,000252

77

82

85

42

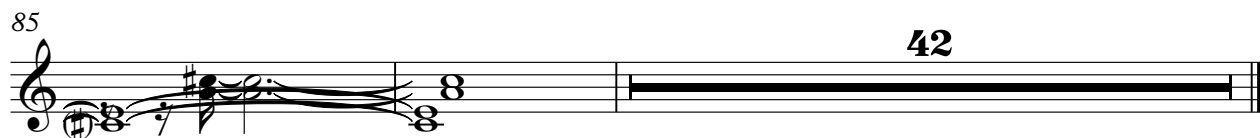

#Real Tom

Normaal - Oerend Hard

♩ = 127,000252

2 6 6 7

12

3 97

110

6 7 7 18

♩ = 127,000252

86

88

90

92

94

96

98

100

102

25

Vibraphon

Normaal - Oerend Hard

♩ = 127,000252

85

89

93

34

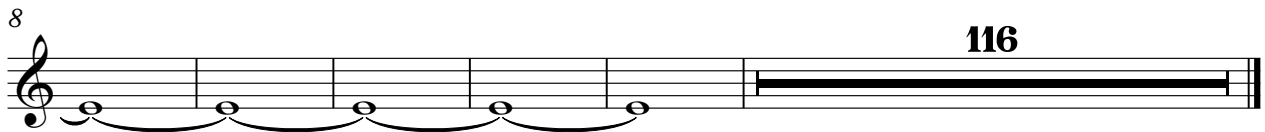
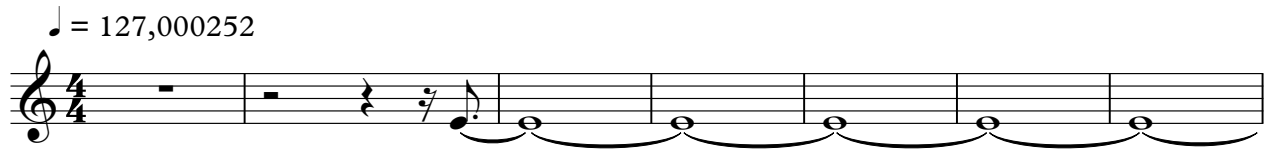

♩ = 127,000252

2

7

11

116