

Normaal - 't Wurd Tied

♩ = 127,000252

DRUMS

+CONCRT BD

STEEL GTR

MELODY

STEEL GTR

ACOU BASS

♩ = 127,000252

ACCORDION

5

DRUMS

STEEL GTR

MELODY

STEEL GTR

ACOU BASS

ACCORDION

7

DRUMS

STEEL GTR

MELODY

STEEL GTR

ACOU BASS

ACCORDION

3

9

DRUMS

STEEL GTR

MELODY

STEEL GTR

ACOU BASS

ACCORDION

3

6

3

||

10

DRUMS

STEEL GTR

MELODY

STEEL GTR

ACOU BASS

ACCORDION

3

3

11

DRUMS

STEEL GTR

MELODY

STEEL GTR

ACOU BASS

ACCORDION

13

DRUMS

STEEL GTR

MELODY

STEEL GTR

ACOU BASS

ACCORDION

15

DRUMS

STEEL GTR

MELODY

STEEL GTR

ACOU BASS

ACCORDION

17

DRUMS

STEEL GTR

MELODY

STEEL GTR

ACOU BASS

ACCORDION

19

DRUMS

STEEL GTR

MELODY

STEEL GTR

ACOU BASS

ACCORDION

21

DRUMS

STEEL GTR

MELODY

STEEL GTR

ACOU BASS

ACCORDION

23

DRUMS

STEEL GTR

MELODY

STEEL GTR

ACOU BASS

ACCORDION

25

DRUMS

STEEL GTR

MELODY

STEEL GTR

ACOU BASS

ACCORDION

27

DRUMS

STEEL GTR

MELODY

STEEL GTR

ACOU BASS

ACCORDION

29

DRUMS

STEEL GTR

MELODY

STEEL GTR

ACOU BASS

ACCORDION

31

DRUMS

STEEL GTR

MELODY

STEEL GTR

ACOU BASS

ACCORDION

33

DRUMS

STEEL GTR

MELODY

STEEL GTR

ACOU BASS

ACCORDION

35

DRUMS

STEEL GTR

MELODY

STEEL GTR

ACOU BASS

ACCORDION

37

DRUMS

STEEL GTR

MELODY

STEEL GTR

ACOU BASS

ACCORDION

39

DRUMS

STEEL GTR

MELODY

STEEL GTR

ACOU BASS

ACCORDION

41

DRUMS

STEEL GTR

MELODY

STEEL GTR

ACOU BASS

ACCORDION

43

DRUMS

STEEL GTR

MELODY

STEEL GTR

ACOU BASS

ACCORDION

45

DRUMS

STEEL GTR

MELODY

STEEL GTR

ACOU BASS

ACCORDION

47

DRUMS

STEEL GTR

MELODY

STEEL GTR

ACOU BASS

ACCORDION

49

DRUMS

STEEL GTR

MELODY

STEEL GTR

ACOU BASS

ACCORDION

51

DRUMS

STEEL GTR

MELODY

STEEL GTR

ACOU BASS

ACCORDION

53

DRUMS

STEEL GTR

MELODY

STEEL GTR

ACOU BASS

ACCORDION

55

DRUMS

+CONCRT BD

STEEL GTR

MELODY

STEEL GTR

ACOU BASS

ACCORDION

3

56

DRUMS

STEEL GTR

MELODY

STEEL GTR

ACOU BASS

ACCORDION

3

58

DRUMS

STEEL GTR

MELODY

STEEL GTR

ACOU BASS

ACCORDION

3

60

DRUMS

STEEL GTR

MELODY

STEEL GTR

ACOU BASS

ACCORDION

62

DRUMS

STEEL GTR

MELODY

STEEL GTR

ACOU BASS

ACCORDION

3

3

||

64

DRUMS

STEEL GTR

MELODY

STEEL GTR

ACOU BASS

ACCORDION

3

66

DRUMS

STEEL GTR

MELODY

STEEL GTR

ACOU BASS

ACCORDION

68

DRUMS

STEEL GTR

MELODY

STEEL GTR

ACOU BASS

ACCORDION

70

DRUMS

STEEL GTR

MELODY

STEEL GTR

ACOU BASS

ACCORDION

3

72

DRUMS

STEEL GTR

MELODY

STEEL GTR

ACOU BASS

ACCORDION

3

3

73

DRUMS

STEEL GTR

MELODY

STEEL GTR

ACOU BASS

ACCORDION

74

DRUMS

STEEL GTR

MELODY

STEEL GTR

ACOU BASS

ACCORDION

76

DRUMS

STEEL GTR

MELODY

STEEL GTR

ACOU BASS

ACCORDION

78

DRUMS

STEEL GTR

MELODY

STEEL GTR

ACOU BASS

ACCORDION

80

DRUMS

STEEL GTR

MELODY

STEEL GTR

ACOU BASS

ACCORDION

82

DRUMS

STEEL GTR

MELODY

STEEL GTR

ACOU BASS

ACCORDION

84

DRUMS

STEEL GTR

MELODY

STEEL GTR

ACOU BASS

ACCORDION

3

85

DRUMS

STEEL GTR

MELODY

STEEL GTR

ACOU BASS

ACCORDION

3

87

DRUMS

STEEL GTR

MELODY

STEEL GTR

ACOU BASS

ACCORDION

89

DRUMS

STEEL GTR

MELODY

STEEL GTR

ACOU BASS

ACCORDION

91

DRUMS

STEEL GTR

MELODY

STEEL GTR

ACOU BASS

ACCORDION

93

DRUMS

STEEL GTR

MELODY

STEEL GTR

ACOU BASS

ACCORDION

95

DRUMS

STEEL GTR

MELODY

STEEL GTR

ACOU BASS

ACCORDION

3

6

||

97

DRUMS

STEEL GTR

MELODY

STEEL GTR

ACOU BASS

ACCORDION

99

DRUMS

STEEL GTR

MELODY

STEEL GTR

ACOU BASS

ACCORDION

3

101

DRUMS

STEEL GTR

MELODY

STEEL GTR

ACOU BASS

ACCORDION

3

102

DRUMS

STEEL GTR

MELODY

STEEL GTR

ACOU BASS

ACCORDION

103

DRUMS

STEEL GTR

MELODY

STEEL GTR

ACOU BASS

ACCORDION

105

DRUMS

STEEL GTR

MELODY

STEEL GTR

ACOU BASS

ACCORDION

107

DRUMS

STEEL GTR

MELODY

STEEL GTR

ACOU BASS

ACCORDION

109

DRUMS

STEEL GTR

MELODY

STEEL GTR

ACOU BASS

ACCORDION

111

DRUMS

STEEL GTR

MELODY

STEEL GTR

ACOU BASS

ACCORDION

113

DRUMS

STEEL GTR

MELODY

STEEL GTR

ACOU BASS

ACCORDION

114

DRUMS

STEEL GTR

STEEL GTR

ACOU BASS

ACCORDION

DRUMS

Normaal - 't Wurd Tied

♩ = 127,000252

4/4

6

10

14

18

22

26

30

34

38

V.S.

DRUMS

42

46

50

54

58

62

66

70

74

78

DRUMS

82

86

90

94

98

102

106

110

113

115

2

+CONCRT BD

Normaal - 't Wurd Tied

♩ = 127,000252

115

STEEL GTR

Normaal - 't Wurd Tied

♩ = 127,000252

6

8

10

12

14

16

18

20

22

V.S.

Measures 26-27: Continuation of the rhythmic pattern with some grace notes.

Measures 30-31: Continuation of the rhythmic pattern with some grace notes.

Measures 32-33: Continuation of the rhythmic pattern with some grace notes.

Measures 34-35: Continuation of the rhythmic pattern with some grace notes.

Measures 37-38: Continuation of the rhythmic pattern with some grace notes.

Measures 39-40: Continuation of the rhythmic pattern with some grace notes.

Measures 41-42: Continuation of the rhythmic pattern with some grace notes.

Measures 43: Continuation of the rhythmic pattern with some grace notes.

45

47

49

51

53

55

57

60

62

64

V.S.

67

69

71

73

75

77

79

81

83

85

87

89

91

94

96

98

100

102

104

106

V.S.

108

110

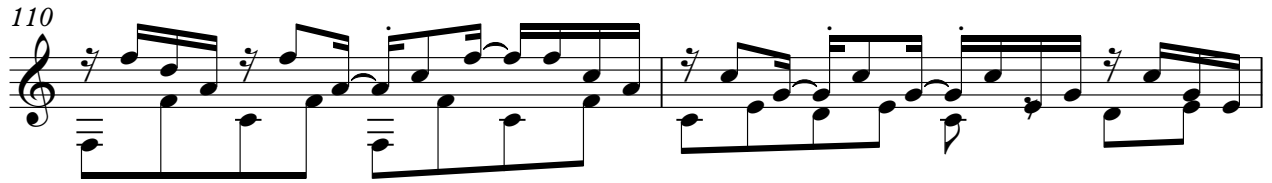

112

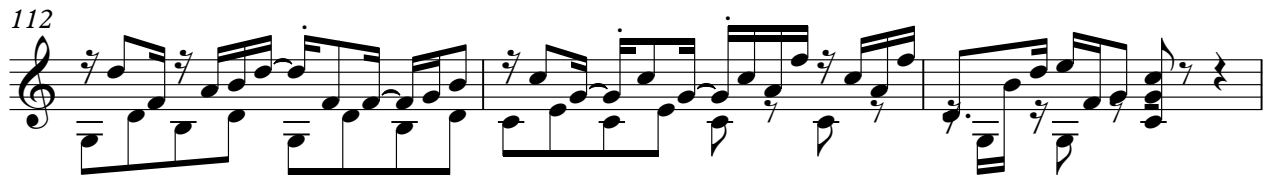

115

2

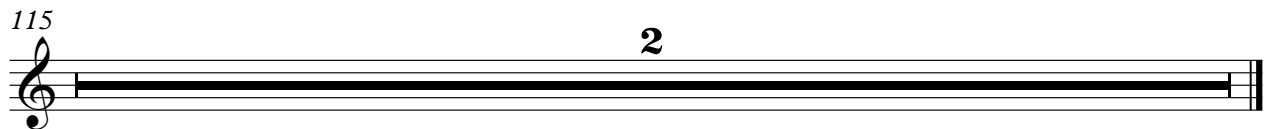

Normaal - 't Wurd Tied

MELODY

♩ = 127,000252

4

9

13

18

23

28

32

36

41

46

V.S.

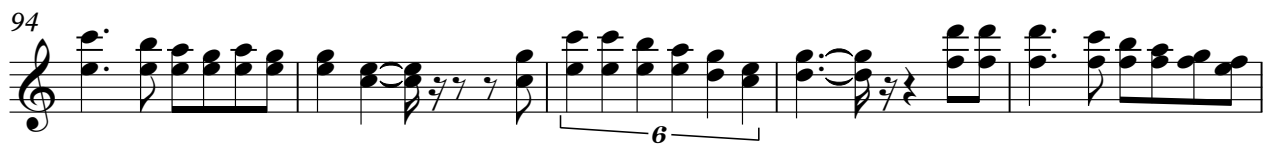
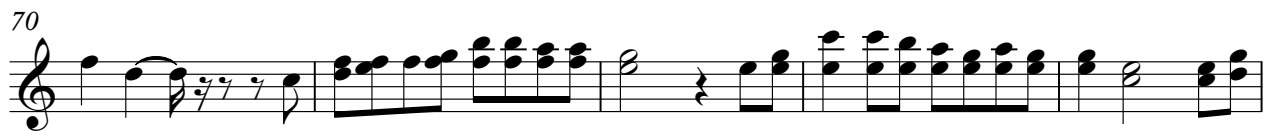
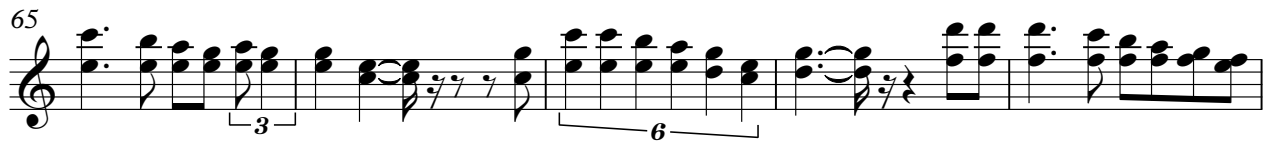
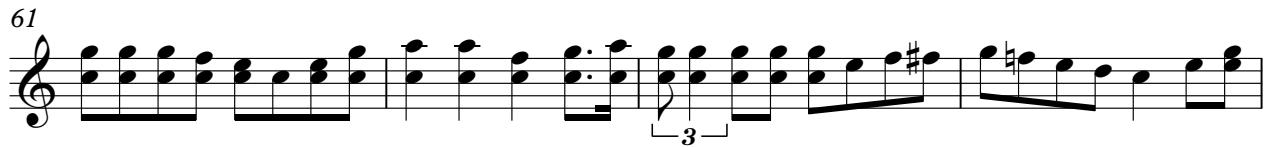

MELODY

99

104

109

112

STEEL GTR

Normaal - 't Wurd Tied

♩ = 127,000252

2

6

9

12

15

18

21

24

27

30

V.S.

33

36

39

42

45

48

51

54

57

60

63

66

69

72

75

78

81

84

87

90

93

96

99

102

105

108

111

113

115

♩ = 127,000252

2

7

12

17

22

27

32

36

41

46

V.S.

51

56

61

65

70

75

80

85

90

94

99

104

109

112

115

2

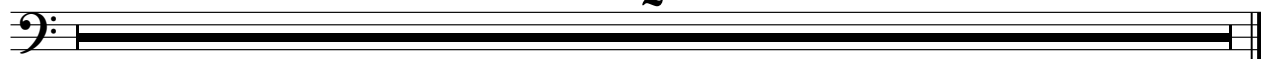

ACCORDION

Normaal - 't Wurd Tied

♩ = 127,000252

V.S.

21

24

27

30

33

36

39

ACCORDION

42

44

47

50

53

56

V.S.

ACCORDION

59

3

62

3

3

65

3

68

3

71

3

3

73

3

76

79

82

85

88

91

94

97

100

V.S.

102

105

108

111

115

2
