

Norman Whitfield - Aiko Aiko

♩ = 101,000069

CLOSED HH 42

HH 1 Bar Clix

RIM 37

COWBELL 56

CLOSED HH 42

RIM 37

COWBELL 56

5

CLOSED HH 42

RIM 37

High Agogo 67

Low Agogo 68

COWBELL 56

7

CLOSED HH 42

RIM 37

High Agogo 67

Low Agogo 68

COWBELL 56

9

CLOSED HH 42

RIM 37

High Agogo 67

Low Agogo 68

TAMBORINE 54

COWBELL 56

VOCAL TUTOR

11

CLOSED HH 42

RIM 37

High Agogo 67

Low Agogo 68

TAMBORINE 54

COWBELL 56

VOCAL TUTOR

Saxes

CLOSED HH 42

TOMS

RIM 37

High Agogo 67

Low Agogo 68

TAMBORINE 54

COWBELL 56

VOCAL TUTOR

15

Saxes

CLOSED HH 42

TOMS

RIM 37

High Agogo 67

Low Agogo 68

TAMBORINE 54

COWBELL 56

VOCAL TUTOR

19

KICK 36

CLOSED HH 42

TOMS

RIM 37

High Agogo 67

Low Agogo 68

TAMBORINE 54

COWBELL 56

BASS-FA

ORGAN

VOCAL TUTOR

KICK 36

CLOSED HH 42

TOMS

RIM 37

High Agogo 67

Low Agogo 68

TAMBORINE 54

COWBELL 56

BASS-FA

ORGAN

VOCAL TUTOR

KICK 36

CLOSED HH 42

TOMS

RIM 37

High Agogo 67

Low Agogo 68

TAMBORINE 54

CLAPS 39

COWBELL 56

BASS-FA

ORGAN

VOCAL TUTOR

Saxes

KICK 36

CLOSED HH 42

TOMS

RIM 37

High Agogo 67

Low Agogo 68

TAMBORINE 54

CLAPS 39

COWBELL 56

BASS-FA

ORGAN

VOCAL TUTOR

25

Saxes

KICK 36

CLOSED HH 42

TOMS

RIM 37

High Agogo 67

Low Agogo 68

TAMBORINE 54

CLAPS 39

COWBELL 56

BASS-FA

ORGAN

VOCAL TUTOR

Saxes

KICK 36

CLOSED HH 42

TOMS

RIM 37

High Agogo 67

Low Agogo 68

TAMBORINE 54

CLAPS 39

COWBELL 56

BASS-FA

ORGAN

VOCAL TUTOR

27

Saxes

KICK 36

CLOSED HH 42

TOMS

RIM 37

High Agogo 67

Low Agogo 68

TAMBORINE 54

CLAPS 39

COWBELL 56

BASS-FA

ORGAN

VOCAL TUTOR

Saxes

KICK 36

CLOSED HH 42

TOMS

RIM 37

High Agogo 67

Low Agogo 68

TAMBORINE 54

CLAPS 39

COWBELL 56

BASS-FA

ORGAN

VOCAL TUTOR

31

Saxes

KICK 36

CLOSED HH 42

TOMS

RIM 37

High Agogo 67

Low Agogo 68

TAMBORINE 54

CLAPS 39

COWBELL 56

BASS-FA

ORGAN

Brass

VOCAL TUTOR

Saxes

KICK 36

CLOSED HH 42

TOMS

RIM 37

High Agogo 67

Low Agogo 68

TAMBORINE 54

CLAPS 39

COWBELL 56

BASS-FA

ORGAN

Brass

VOCAL TUTOR

33

Saxes

KICK 36

CLOSED HH 42

TOMS

RIM 37

High Agogo 67

Low Agogo 68

TAMBORINE 54

CLAPS 39

COWBELL 56

BASS-FA

ORGAN

VOCAL TUTOR

Saxes

KICK 36

CLOSED HH 42

TOMS

RIM 37

High Agogo 67

Low Agogo 68

TAMBORINE 54

CLAPS 39

COWBELL 56

BASS-FA

ORGAN

Brass

VOCAL TUTOR

36

Saxes

KICK 36

CLOSED HH 42

TOMS

RIM 37

High Agogo 67

Low Agogo 68

TAMBORINE 54

CLAPS 39

COWBELL 56

BASS-FA

ORGAN

VOCAL TUTOR

Saxes

KICK 36

CLOSED HH 42

TOMS

RIM 37

High Agogo 67

Low Agogo 68

TAMBORINE 54

CLAPS 39

COWBELL 56

BASS-FA

ORGAN

Brass

VOCAL TUTOR

38

Saxes

KICK 36

CLOSED HH 42

TOMS

RIM 37

High Agogo 67

Low Agogo 68

TAMBORINE 54

CLAPS 39

COWBELL 56

BASS-FA

ORGAN

Brass

VOCAL TUTOR

Saxes

KICK 36

CLOSED HH 42

TOMS

RIDE 51

RIM 37

High Agogo 67

Low Agogo 68

TAMBORINE 54

CLAPS 39

COWBELL 56

BASS-FA

ORGAN

Brass

40

Saxes

KICK 36

CLOSED HH 42

TOMS

RIDE 51

RIM 37

High Agogo 67

Low Agogo 68

TAMBORINE 54

CLAPS 39

COWBELL 56

BASS-FA

ORGAN

Saxes

KICK 36

CLOSED HH 42

TOMS

RIDE 51

RIM 37

High Agogo 67

Low Agogo 68

TAMBORINE 54

CLAPS 39

COWBELL 56

BASS-FA

ORGAN

42

Saxes

KICK 36

CLOSED HH 42

TOMS

RIDE 51

RIM 37

High Agogo 67

Low Agogo 68

TAMBORINE 54

CLAPS 39

COWBELL 56

BASS-FA

ORGAN

Brass

Saxes

KICK 36

CLOSED HH 42

TOMS

RIDE 51

RIM 37

High Agogo 67

Low Agogo 68

TAMBORINE 54

CLAPS 39

COWBELL 56

BASS-FA

ORGAN

Brass

VOCAL TUTOR

44

Saxes

KICK 36

CLOSED HH 42

TOMS

RIDE 51

RIM 37

High Agogo 67

Low Agogo 68

TAMBORINE 54

CLAPS 39

COWBELL 56

BASS-FA

ORGAN

Brass

VOCAL TUTOR

46

Saxes

KICK 36

CLOSED HH 42

TOMS

RIDE 51

RIM 37

High Agogo 67

Low Agogo 68

TAMBORINE 54

CLAPS 39

COWBELL 56

BASS-FA

ORGAN

Brass

VOCAL TUTOR

KICK 36

CLOSED HH 42

TOMS

RIDE 51

RIM 37

High Agogo 67

Low Agogo 68

TAMBORINE 54

CLAPS 39

COWBELL 56

BASS-FA

ORGAN

48

Saxes

KICK 36

CLOSED HH 42

TOMS

RIDE 51

RIM 37

High Agogo 67

Low Agogo 68

TAMBORINE 54

CLAPS 39

COWBELL 56

BASS-FA

ORGAN

Brass

Saxes

KICK 36

CLOSED HH 42

TOMS

RIDE 51

RIM 37

High Agogo 67

Low Agogo 68

TAMBORINE 54

CLAPS 39

COWBELL 56

BASS-FA

ORGAN

VOCAL TUTOR

50

Saxes

KICK 36

CLOSED HH 42

TOMS

RIDE 51

RIM 37

High Agogo 67

Low Agogo 68

TAMBORINE 54

CLAPS 39

COWBELL 56

BASS-FA

ORGAN

VOCAL TUTOR

Saxes

KICK 36

CLOSED HH 42

TOMS

RIDE 51

RIM 37

High Agogo 67

Low Agogo 68

TAMBORINE 54

CLAPS 39

COWBELL 56

BASS-FA

ORGAN

VOCAL TUTOR

52

Saxes

KICK 36

CLOSED HH 42

TOMS

RIDE 51

RIM 37

High Agogo 67

Low Agogo 68

TAMBORINE 54

CLAPS 39

COWBELL 56

BASS-FA

ORGAN

Brass

VOCAL TUTOR

Saxes

KICK 36

CLOSED HH 42

TOMS

RIDE 51

RIM 37

High Agogo 67

Low Agogo 68

TAMBORINE 54

CLAPS 39

COWBELL 56

BASS-FA

ORGAN

Brass

VOCAL TUTOR

54

Saxes

KICK 36

CLOSED HH 42

TOMS

RIDE 51

RIM 37

High Agogo 67

Low Agogo 68

TAMBORINE 54

CLAPS 39

COWBELL 56

BASS-FA

ORGAN

VOCAL TUTOR

Saxes

KICK 36

CLOSED HH 42

TOMS

RIDE 51

RIM 37

High Agogo 67

Low Agogo 68

TAMBORINE 54

CLAPS 39

COWBELL 56

BASS-FA

ORGAN

VOCAL TUTOR

56

Saxes

KICK 36

CLOSED HH 42

TOMS

RIDE 51

RIM 37

High Agogo 67

Low Agogo 68

TAMBORINE 54

CLAPS 39

COWBELL 56

BASS-FA

ORGAN

Brass

VOCAL TUTOR

Saxes

KICK 36

CLOSED HH 42

TOMS

RIDE 51

RIM 37

High Agogo 67

Low Agogo 68

TAMBORINE 54

CLAPS 39

COWBELL 56

BASS-FA

ORGAN

Brass

VOCAL TUTOR

58

Saxes

KICK 36

CLOSED HH 42

TOMS

RIDE 51

RIM 37

High Agogo 67

Low Agogo 68

TAMBORINE 54

CLAPS 39

COWBELL 56

BASS-FA

ORGAN

VOCAL TUTOR

Saxes

KICK 36

CLOSED HH 42

TOMS

RIDE 51

RIM 37

High Agogo 67

Low Agogo 68

TAMBORINE 54

CLAPS 39

COWBELL 56

BASS-FA

ORGAN

VOCAL TUTOR

60

Saxes

KICK 36

CLOSED HH 42

TOMS

RIDE 51

RIM 37

High Agogo 67

Low Agogo 68

TAMBORINE 54

CLAPS 39

COWBELL 56

BASS-FA

ORGAN

VOCAL TUTOR

Saxes

KICK 36

CLOSED HH 42

TOMS

RIDE 51

RIM 37

High Agogo 67

Low Agogo 68

TAMBORINE 54

CLAPS 39

COWBELL 56

BASS-FA

ORGAN

VOCAL TUTOR

62

Saxes

KICK 36

CLOSED HH 42

TOMS

RIDE 51

RIM 37

High Agogo 67

Low Agogo 68

TAMBORINE 54

CLAPS 39

COWBELL 56

BASS-FA

ORGAN

VOCAL TUTOR

- Saxes**: Treble clef, key signature of two sharps (F# and C#). The staff contains a sequence of notes and rests.
- BASS-FA**: Bass clef, key signature of two sharps. The staff contains a sequence of notes and rests.
- ORGAN**: Treble clef, key signature of two sharps. The staff contains a sequence of notes and rests.

64

Saxes

KICK 36

CLOSED HH 42

TOMS

RIDE 51

RIM 37

High Agogo 67

Low Agogo 68

TAMBORINE 54

CLAPS 39

COWBELL 56

BASS-FA

ORGAN

Brass

VOCAL TUTOR

Saxes

KICK 36

CLOSED HH 42

TOMS

RIDE 51

RIM 37

High Agogo 67

Low Agogo 68

TAMBORINE 54

CLAPS 39

COWBELL 56

BASS-FA

ORGAN

Brass

VOCAL TUTOR

66

Saxes

KICK 36

CLOSED HH 42

TOMS

RIDE 51

RIM 37

High Agogo 67

Low Agogo 68

TAMBORINE 54

CLAPS 39

COWBELL 56

BASS-FA

ORGAN

Brass

VOCAL TUTOR

50

67

Saxes

KICK 36

CLOSED HH 42

TOMS

RIDE 51

RIM 37

High Agogo 67

Low Agogo 68

TAMBORINE 54

CLAPS 39

COWBELL 56

BASS-FA

ORGAN

VOCAL TUTOR

68

Saxes

KICK 36

CLOSED HH 42

TOMS

RIDE 51

RIM 37

High Agogo 67

Low Agogo 68

TAMBORINE 54

CLAPS 39

COWBELL 56

BASS-FA

ORGAN

Brass

VOCAL TUTOR

Saxes

KICK 36

CLOSED HH 42

TOMS

RIDE 51

RIM 37

High Agogo 67

Low Agogo 68

TAMBORINE 54

CLAPS 39

COWBELL 56

BASS-FA

ORGAN

Brass

VOCAL TUTOR

70

Saxes

KICK 36

CLOSED HH 42

TOMS

RIDE 51

RIM 37

High Agogo 67

Low Agogo 68

TAMBORINE 54

CLAPS 39

COWBELL 56

BASS-FA

ORGAN

Brass

VOCAL TUTOR

Saxes

KICK 36

CLOSED HH 42

TOMS

RIDE 51

RIM 37

High Agogo 67

Low Agogo 68

TAMBORINE 54

CLAPS 39

COWBELL 56

BASS-FA

ORGAN

VOCAL TUTOR

72

Saxes

KICK 36

CLOSED HH 42

TOMS

RIDE 51

RIM 37

High Agogo 67

Low Agogo 68

TAMBORINE 54

CLAPS 39

COWBELL 56

BASS-FA

ORGAN

Brass

VOCAL TUTOR

Saxes

KICK 36

CLOSED HH 42

TOMS

RIDE 51

RIM 37

High Agogo 67

Low Agogo 68

TAMBORINE 54

CLAPS 39

COWBELL 56

BASS-FA

ORGAN

Brass

VOCAL TUTOR

74

Saxes

KICK 36

CLOSED HH 42

TOMS

RIDE 51

RIM 37

High Agogo 67

Low Agogo 68

TAMBORINE 54

CLAPS 39

COWBELL 56

BASS-FA

ORGAN

Brass

VOCAL TUTOR

Saxes

KICK 36

CLOSED HH 42

TOMS

RIDE 51

RIM 37

High Agogo 67

Low Agogo 68

TAMBORINE 54

CLAPS 39

COWBELL 56

BASS-FA

ORGAN

Brass

VOCAL TUTOR

76

Saxes

KICK 36

CLOSED HH 42

TOMS

RIDE 51

RIM 37

High Agogo 67

Low Agogo 68

COWBELL 56

BASS-FA

ORGAN

Brass

VOCAL TUTOR

Norman Whitfield - Aiko Aiko

Saxes

♩ = 101,000069

13

16

6

24

27

2

31

34

37

40

43

45

48

51

53

56

58

61

64

67

69

72

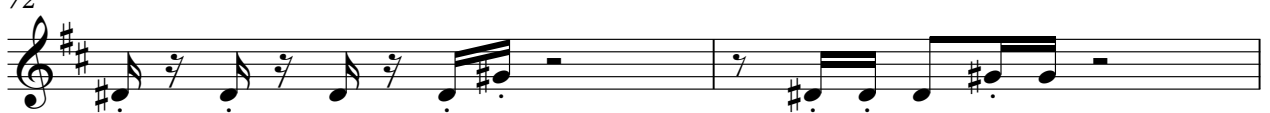

74

KICK 36

Norman Whitfield - Aiko Aiko

♩ = 101,000069

18

23

28

33

38

43

48

53

58

63

V.S.

2

# KICK 36

68

73

CLOSED HH 42

Norman Whitfield - Aiko Aiko

♩ = 101,000069

5

9

13

17

21

25

29

33

37

V.S.

41

45

49

53

57

61

65

69

73

HH 1 Bar Clix

Norman Whitfield - Aiko Aiko

♩ = 101,000069

75

TOMS

Norman Whitfield - Aiko Aiko

♩ = 101,000069

13

17

21

26

30

35

39

44

48

52

V.S.

2

TOMS

57

62

67

71

74

♩ = 101,000069

38

42

47

51

55

60

65

70

73

♩ = 101,000069

6

11

16

21

26

31

36

41

46

51

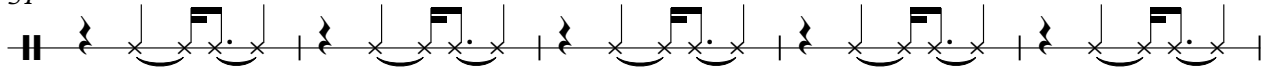

56

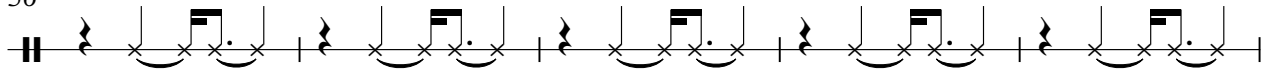

61

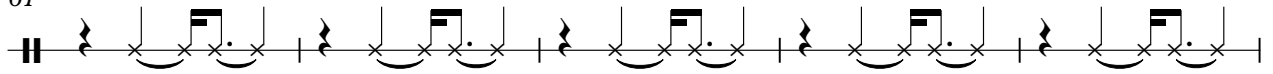

66

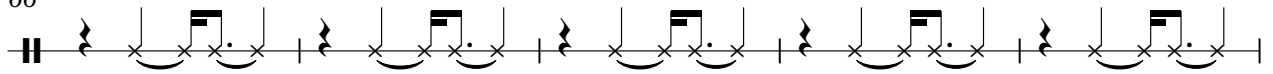

71

74

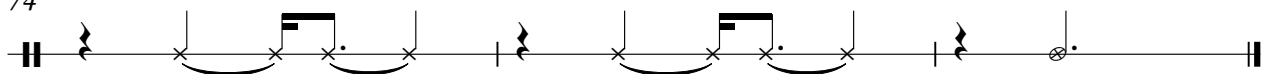

High Agogo 67

Norman Whitfield - Aiko Aiko

♩ = 101,000069

5

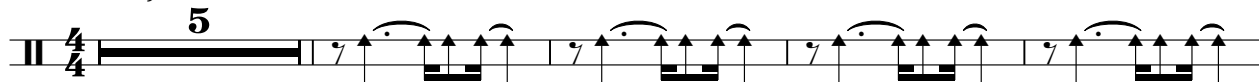

10

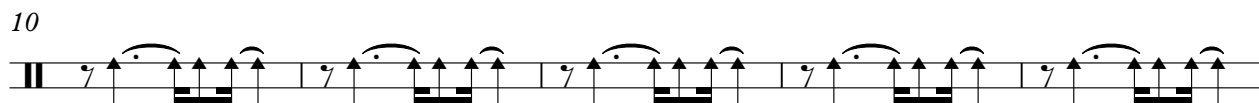

15

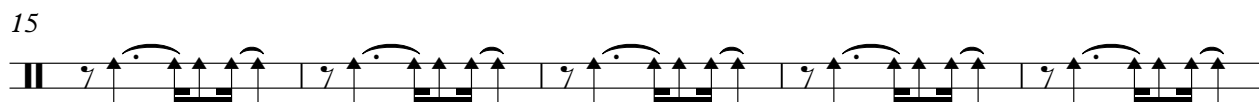

20

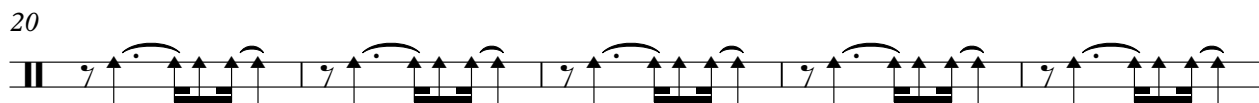

25

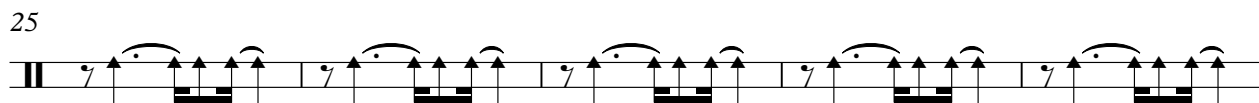

30

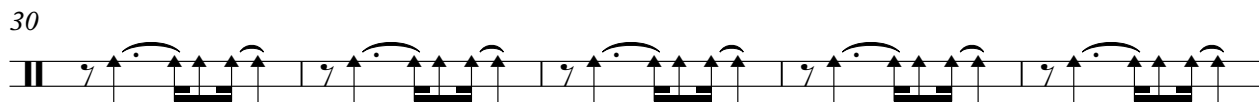

35

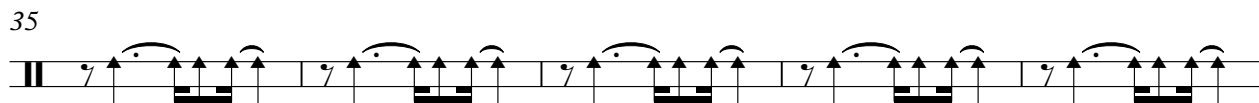

40

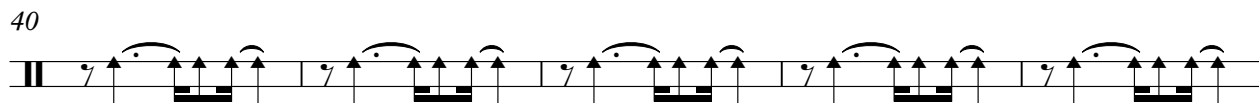

45

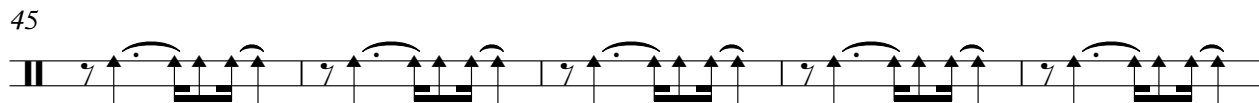

50

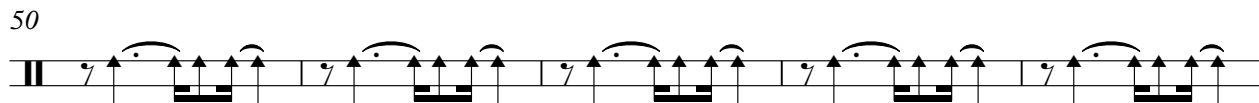

V.S.

Low Agogo 68

Norman Whitfield - Aiko Aiko

♩ = 101,000069

5

11

17

23

29

35

41

47

53

59

V.S.

2

# Low Agogo 68

65

71

♩ = 101,000069

9

14

19

24

29

34

39

44

49

54

59

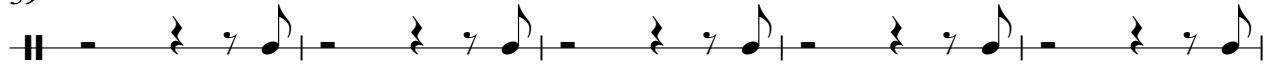

64

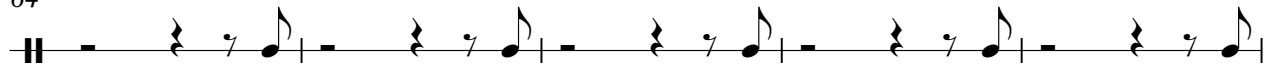

69

73

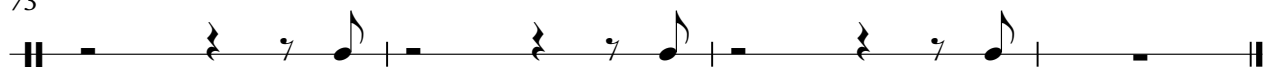

♩ = 101,000069

**22**

27

33

39

45

51

57

63

69

73

COWBELL 56

Norman Whitfield - Aiko Aiko

♩ = 101,000069

4

7

10

13

16

19

22

25

28

V.S.

COWBELL 56

31

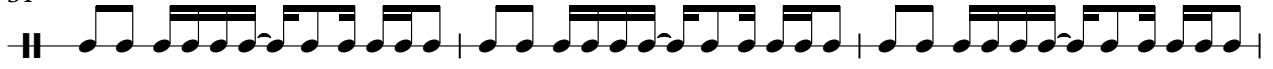

34

37

40

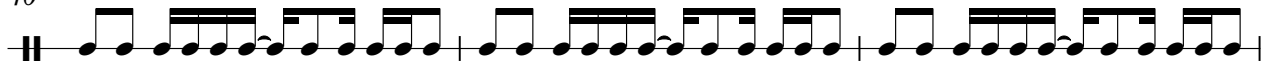

43

46

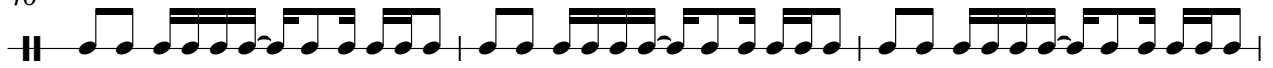

49

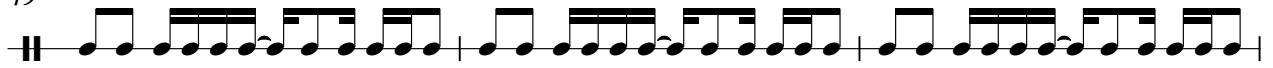

52

55

58

COWBELL 56

61

64

67

70

73

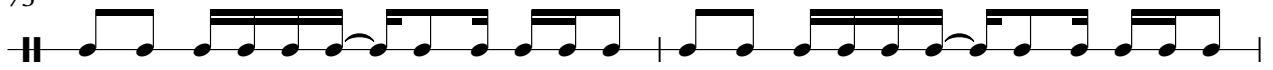

75

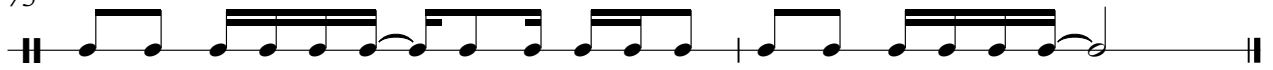

46

48

50

52

54

56

58

60

62

64

67

70

72

75

ORGAN

Norman Whitfield - Aiko Aiko

♩ = 101,000069

19

22

25

28

31

34

37

40

V.S.

43

46

49

51

53

55

57

59

61

63

65

67

69

71

73

V.S.

75

# Norman Whitfield - Aiko Aiko

Brass

♩ = 101,000069

30

35

39

44

49

56

64

67

72

VOCAL TUTOR

Norman Whitfield - Aiko Aiko

♩ = 101,000069

9

12

15

18

22

25

30

33

36

38

4

