

Norman Whitfield - C`Est La Saison

♩ = 109,999908

Drums

O.guitar

gitarre

Fläche

Strings

Melody

♩ = 109,999908

5

Drums

O.guitar

gitarre

Bass

Fläche

MeloCopy

Strings

Melody

8

Drums

gitarre

Bass

Fläche

MeloCopy

Melody

11

Drums

O.guitar

gitarre

Bass

Fläche

MeloCopy

Melody

14

Drums

O.guitar

gitarre

Bass

Fläche

MeloCopy

Strings

Melody

17

Drums

gitarre

Bass

Fläche

MeloCopy

Strings

Melody

20

23

Drums

O.guitar

gitarre

Bass

Fläche

MeloCopy

Strings

Melody

25

Drums

gitarre

Bass

Fläche

MeloCopy

Strings

Melody

27

Drums

gitarre

Bass

Fläche

MeloCopy

Strings

Melody

29

Drums

O.guitar

gitarre

Bass

Fläche

MeloCopy

Strings

Melody

31

Drums

gitarre

Bass

Fläche

MeloCopy

Strings

Melody

32

Drums

gitarre

Bass

Fläche

MeloCopy

Strings

Melody

34

Drums

gitarre

Bass

Fläche

MeloCopy

Strings

Melody

36

Drums

gitarre

Bass

Fläche

MeloCopy

Strings

Melody

39

Drums

gitarre

Bass

Fläche

MeloCopy

Melody

42

Drums

gitarre

Bass

Fläche

MeloCopy

Melody

45

Drums

O.guitar

gitarre

Bass

Fläche

MeloCopy

Strings

Melody

48

Drums

gitarre

Bass

Fläche

MeloCopy

Strings

Melody

51

54

Drums

O.guitar

gitarre

Bass

Fläche

MeloCopy

Strings

Melody

56

Drums

gitarre

Bass

Fläche

MeloCopy

Strings

Melody

58

Drums

gitarre

Bass

Fläche

MeloCopy

Strings

Melody

60

Drums

O.guitar

gitarre

Bass

Fläche

MeloCopy

Strings

Melody

62

Drums

O.guitar

gitarre

Bass

Fläche

MeloCopy

Strings

Melody

64

Drums

gitarre

Bass

Fläche

MeloCopy

Strings

Melody

66

Drums

gitarre

Bass

Fläche

MeloCopy

Strings

Melody

68

Drums

O.guitar

gitarre

Bass

Fläche

MeloCopy

Strings

Melody

70

Drums

O.guitar

gitarre

Bass

Fläche

MeloCopy

Strings

Melody

72

Drums

gitarre

Bass

Fläche

MeloCopy

Strings

Melody

74

Drums

gitarre

Bass

Fläche

MeloCopy

Strings

Melody

76

Drums

O.guitar

gitarre

Bass

Fläche

MeloCopy

Strings

Melody

78

Drums

O.guitar

gitarre

Bass

Fläche

MeloCopy

Strings

Melody

80

Drums

gitarre

Bass

Fläche

MeloCopy

Strings

Melody

82

Drums

gitarre

Bass

Fläche

MeloCopy

Strings

Melody

84

Drums

O.guitar

gitarre

Bass

Fläche

MeloCopy

Strings

Melody

87

Drums

O.guitar

gitarre

Bass

Fläche

MeloCopy

Strings

Norman Whitfield - C`Est La Saison

Drums

♩ = 109,999908

6

10

14

18

22

25

27

29

31

V.S.

Drums

32

34

36

39

43

47

51

55

57

59

61

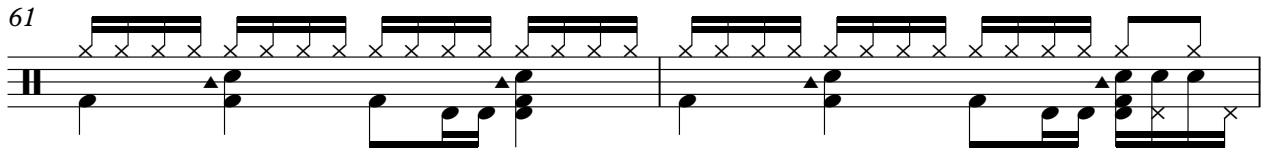

63

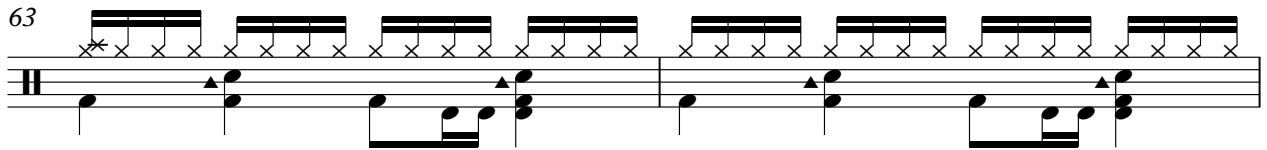

65

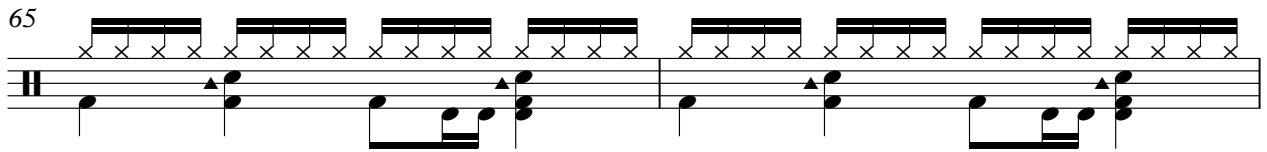

67

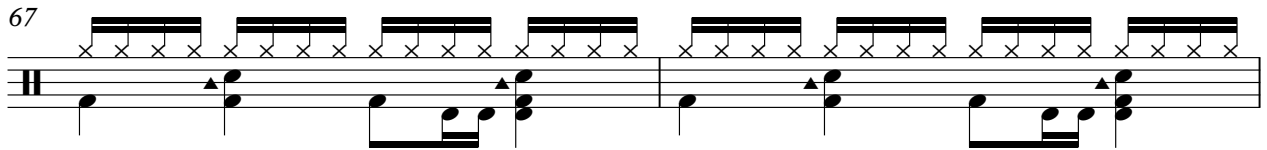

69

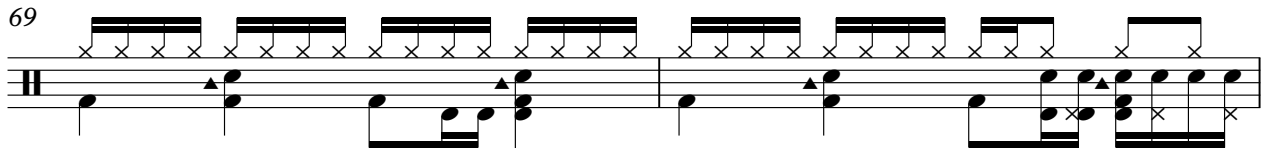

71

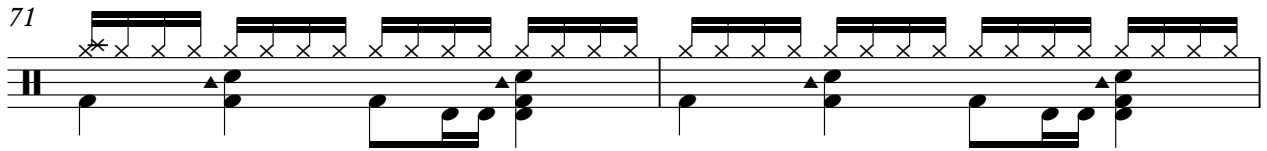

73

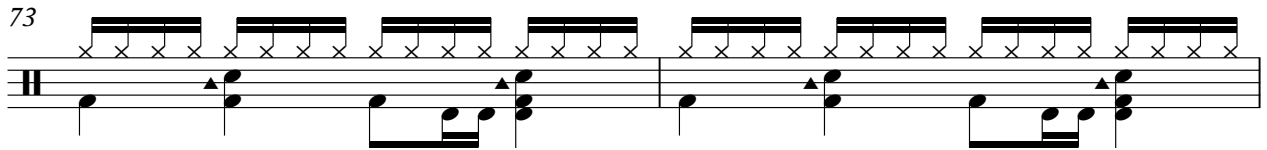

75

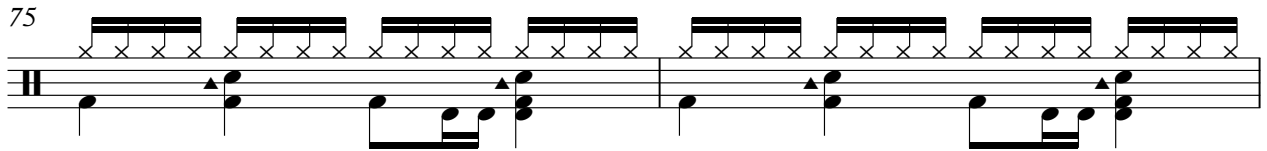

77

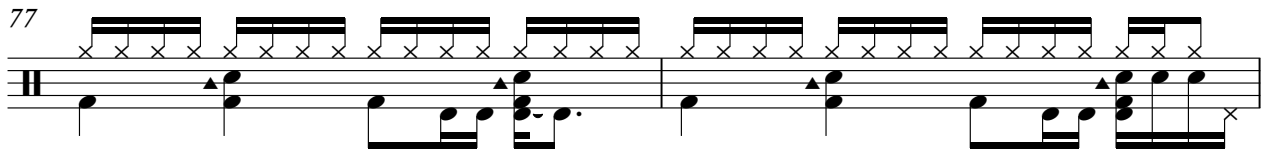

79

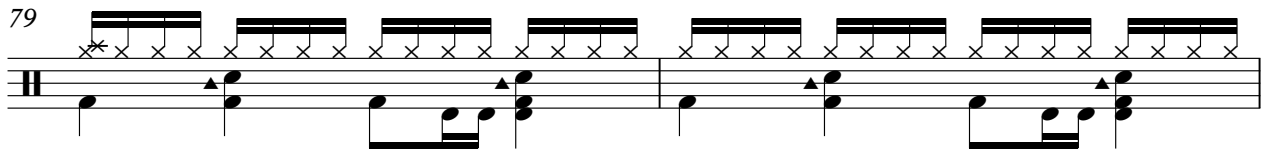

V.S.

4

Drums

81

83

86

90

2

Norman Whitfield - C`Est La Saison

O.guitar

♩ = 109,999908

2

7

6

6

22

5

31

14

6

53

5

61

5

69

5

77

5

86

90

Norman Whitfield - C`Est La Saison

gitarre

♩ = 109,999908

2

5

8

11

14

17

20

23

26

29

V.S.

32

35

39

42

45

48

51

54

57

60

63

66

69

72

75

78

81

84

87

90

Norman Whitfield - C`Est La Saison

Bass

♩ = 109,999908

5

V.S.

39

43

46

49

52

55

58

62

65

68

71

74

78

81

85

90

2

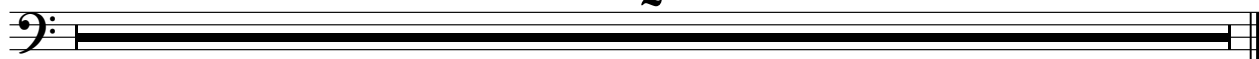

Norman Whitfield - C`Est La Saison

Fläche

♩ = 109,999908

V.S.

48

54

62

69

77

84

90

2

♩ = 109,999908

5

10

15

20

24

28

32

36

41

46

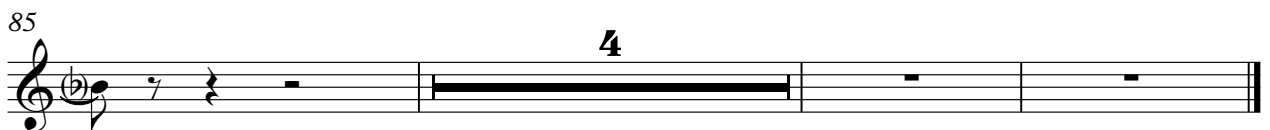

Norman Whitfield - C`Est La Saison

Strings

♩ = 109,999908

2 7

15

24

30

37 10

54

62

69

77

83

V.S.

2

Strings

90

2

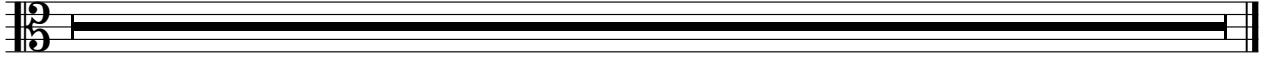

Norman Whitfield - C`Est La Saison

Melody

♩ = 109,999908

4

9

14

19

24

28

32

36

41

46

V.S.

