

Norman Whitfield - Pappa Was A Rolling Stone Temptations

♩ = 122,000816

tk9

tk12

tk13

tk14

tk10

tk1

tk3

tk6

tk15

tk2

tk11

tk4

tk5

♩ = 122,000816

tk7

tk8

8

tk10
tk3
tk2
tk7
tk8

13

tk10
tk3
tk2
tk8

16

tk10
tk3
tk6
tk2
tk4
tk8

20

tk10 tk1 tk3 tk6 tk2 tk4

24

tk10 tk1 tk3 tk6 tk2 tk4

28

tk10 tk1 tk3 tk6 tk2 tk4

32

tk10

tk1

tk3

tk6

tk2

tk4

tk5

36

tk10

tk1

tk3

tk6

tk2

tk4

tk5

40

tk10

tk1

tk3

tk6

tk2

tk4

tk5

44

tk10

tk3

tk6

tk2

tk4

tk5

47

tk9

tk10

tk3

tk6

tk2

tk4

tk5

51

tk9
tk12
tk13
tk14
tk10
tk1
tk3
tk6
tk15
tk2
tk8

53

tk9
tk12
tk13
tk14
tk10
tk1
tk3
tk6
tk15
tk2
tk8

55

tk9
tk12
tk13
tk14
tk10
tk1
tk3
tk6
tk15
tk2
tk8

58

tk10
tk1
tk3
tk6
tk15
tk2
tk8

62

tk10

tk3

tk6

tk2

tk8

66

tk10

tk1

tk3

tk6

tk2

tk4

tk8

70

tk10

tk1

tk3

tk6

tk2

tk4

74

tk10 tk1 tk3 tk6 tk2 tk4

77

tk10 tk1 tk3 tk6 tk2 tk4

81

tk10 tk1 tk3 tk6 tk15 tk2 tk4 tk5

84

tk10
tk1
tk3
tk6
tk15
tk2
tk4
tk5

87

tk10
tk1
tk3
tk6
tk15
tk2
tk4
tk5

90

tk10
tk1
tk3
tk6
tk15
tk2
tk4
tk5

93

tk10
tk1
tk3
tk6
tk15
tk2
tk4
tk5

96

tk10

tk1

tk3

tk6

tk15

tk2

tk4

tk5

99

tk9

tk12

tk13

tk14

tk10

tk1

tk3

tk6

tk2

tk11

102

tk9
tk12
tk13
tk14
tk10
tk3
tk6
tk2
tk11

104

tk9
tk12
tk13
tk14
tk10
tk1
tk3
tk6
tk2
tk11

106

tk9
tk12
tk13
tk14
tk10
tk1
tk3
tk6
tk2
tk11

109

tk10
tk1
tk3
tk6
tk2
tk4

112

tk10

tk1

tk3

tk6

tk2

tk4

115

tk10

tk1

tk3

tk6

tk2

tk4

tk8

119

tk10

tk1

tk3

tk6

tk2

tk4

tk7

tk8

122

tk10
tk1
tk3
tk6
tk2
tk4

125

tk10
tk1
tk3
tk6
tk2
tk4
tk5

128

tk10
tk1
tk3
tk6
tk2
tk4
tk5

131

tk10
tk1
tk3
tk6
tk2
tk4
tk5

134

tk10
tk1
tk3
tk6
tk2
tk4
tk5

137

tk10

tk1

tk3

tk6

tk2

tk4

tk5

140

tk10

tk1

tk3

tk6

tk2

tk4

tk5

143

tk10
tk1
tk3
tk6
tk15
tk2
tk4
tk5

146

tk10
tk1
tk3
tk6
tk15
tk2
tk4
tk5

148

tk10

tk1

tk3

tk6

tk15

tk2

tk4

tk5

♩ = 122,000816

49

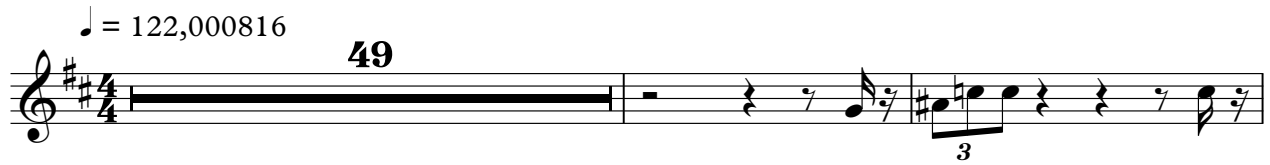

52

55

58

41

101

104

106

45

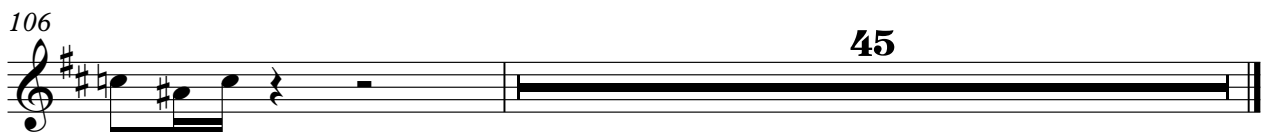

♩ = 122,000816

50

53

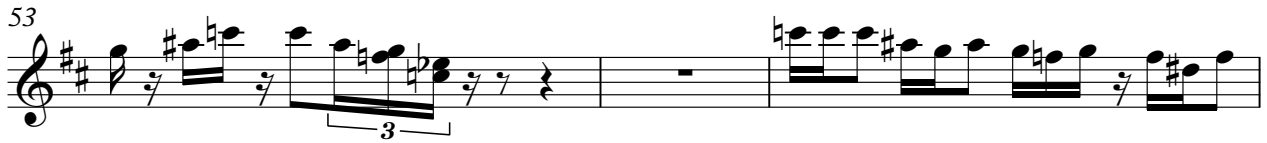

56

41

99

102

105

45

♩ = 122,000816 **50**

50

53

53

56 **41**

56

99

99

102

102

105 **45**

105

♩ = 122,000816

50

53

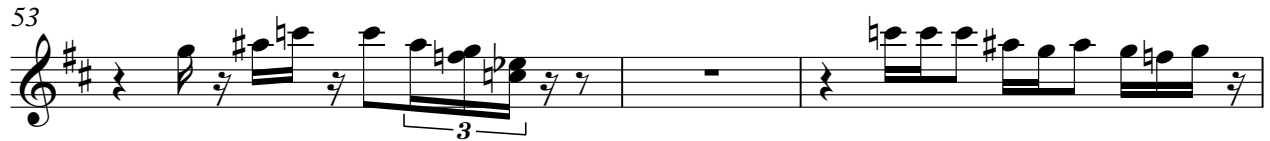

56

41

99

102

105

45

♩ = 122,000816

2

4/4

6

10

14

18

22

26

30

34

38

V.S.

42

42

45

45

47

47

49

49

51

51

53

53

55

55

57

57

60

60

64

64

68

72

76

80

83

85

87

89

91

93

V.S.

95

97

100

104

107

109

111

113

115

117

119

121

123

125

127

129

131

133

135

137

V.S.

139

141

143

145

147

149

Norman Whitfield - Pappa Was A Rolling Stone Tempta

tk1

♩ = 122,000816

20

24

28

32

36

42

52

56

59

70

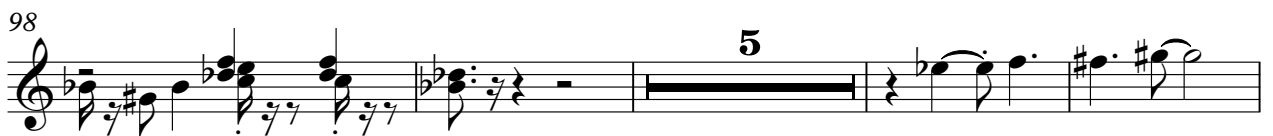

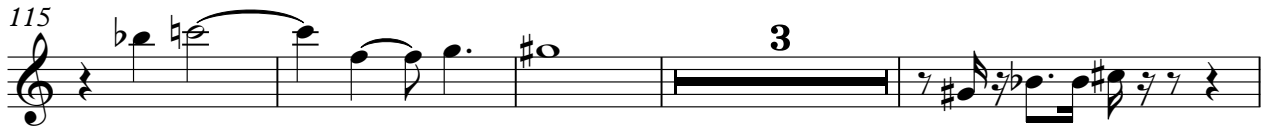
115  Musical notation for measure 115, starting with a treble clef and a key signature of one flat. It features a melodic line with a slur over the first two notes, a triplet of eighth notes, and a whole note. A bar line follows, with a '3' above it indicating a triplet of eighth notes.

122  Musical notation for measure 122, continuing the piece with a complex rhythmic pattern of eighth and sixteenth notes.

125  Musical notation for measure 125, featuring a series of eighth and sixteenth notes with various accidentals.

128  Musical notation for measure 128, showing a continuation of the melodic and harmonic development.

132  Musical notation for measure 132, with a focus on rhythmic complexity through sixteenth notes.

135  Musical notation for measure 135, maintaining the intricate rhythmic patterns.

138  Musical notation for measure 138, showing a mix of eighth and sixteenth notes.

141  Musical notation for measure 141, with a variety of note values and accidentals.

144  Musical notation for measure 144, continuing the melodic line.

147  Musical notation for measure 147, the final measure on this page.

149

♩ = 122,000816

9

13

17

21

25

29

33

37

41

45

49

53

57

61

65

69

73

77

81

85

130

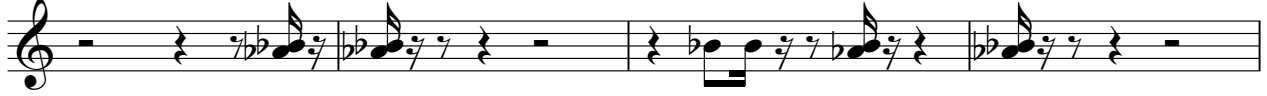

134

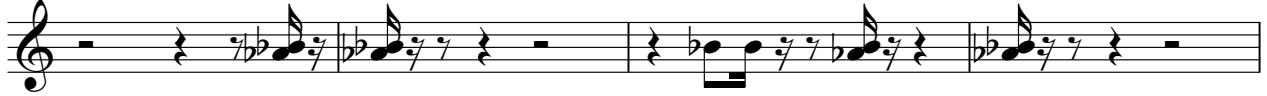

138

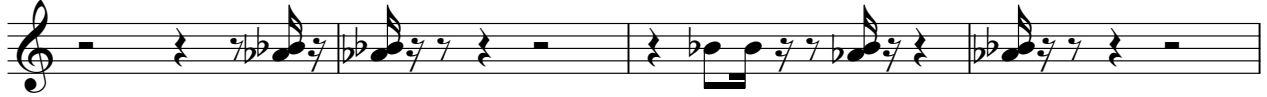

142

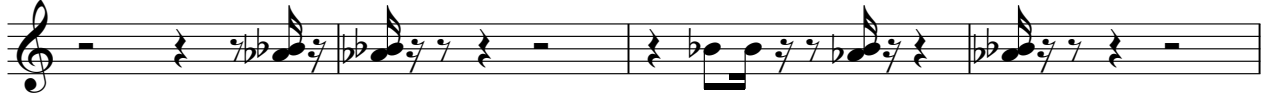

146

♩ = 122,000816

18

23

28

33

37

41

49

52

54

56

2

58

63

68

72

77

82

84

86

88

90

92

94

96

98

103

108

113

118

122

125

130

135

140

143

145

147

149

♩ = 122,000816

50

53

56

59

24

85

88

91

94

97

44

2

143

15

146

148

103

108

113

118

123

128

133

138

143

147

♩ = 122,000816

98

98

101

101

104

104

106

45

Norman Whitfield - Pappa Was A Rolling Stone Tempta

tk4

♩ = 122,000816

17

21

25

29

32

35

39

44

48

15

113

3 3 3

116

120

123

126

130

135

139

144

148

♩ = 122,000816

34

38

43

47 32

83

87

92

97 28

128

133

138

143

146

tk7

Norman Whitfield - Pappa Was A Rolling Stone Tempta

♩ = 122,000816

6

6

11

108

31

♩ = 122,000816

11

14

16

34

52

55

58

61

64

67

51

120

3

31
