

Norton Music& Band In A Box - Roy Orbison

0.0"
1.1,00
<http://members.aol.com/NortonMIDI/index.htm>

4.4"
3.1,00
This sequence was made in less

♩ = 109,999908

4

G.MIDI Drums

Melody #1 (Marimba)

SteelStrGuitar

FingerE.Bass

RhodesPiano

Melody #2 (Marimba)

6

G.MIDI Drums

Melody #1 (Marimba)

SteelStrGuitar

FingerE.Bass

RhodesPiano

Melody #2 (Marimba)

8

G.MIDI Drums

Melody #1 (Marimba)

SteelStrGuitar

FingerE.Bass

RhodesPiano

Melody #2 (Marimba)

22.0"
11.1,00
than 5 minutes using a NORTON

10

G.MIDI Drums

Melody #1 (Marimba)

SteelStrGuitar

FingerE.Bass

RhodesPiano

Melody #2 (Marimba)

12

G.MIDI Drums

Melody #1 (Marimba)

SteelStrGuitar

FingerE.Bass

RhodesPiano

Melody #2 (Marimba)

14

G.MIDI Drums

Melody #1 (Marimba)

SteelStrGuitar

FingerE.Bass

RhodesPiano

Melody #2 (Marimba)

16

G.MIDI Drums

Melody #1 (Marimba)

SteelStrGuitar

FingerE.Bass

RhodesPiano

Melody #2 (Marimba)

39.6"
19.1.00
MUSIC USER STYLE DISK and/or

18

G.MIDI Drums

Steel Drums

Melody #1 (Marimba)

SteelStrGuitar

FingerE.Bass

RhodesPiano

Melody #2 (Marimba)

20

G.MIDI Drums

Steel Drums

Melody #1 (Marimba)

SteelStrGuitar

FingerE.Bass

RhodesPiano

Melody #2 (Marimba)

22

G.MIDI Drums

Steel Drums

Melody #1 (Marimba)

SteelStrGuitar

FingerE.Bass

RhodesPiano

Melody #2 (Marimba)

24

G.MIDI Drums

Steel Drums

Melody #1 (Marimba)

SteelStrGuitar

FingerE.Bass

RhodesPiano

Melody #2 (Marimba)

- G.MIDI Drums:** Features a complex rhythmic pattern with various drum sounds indicated by 'x' marks above the notes.

26

G.MIDI Drums

Steel Drums

Melody #1 (Marimba)

SteelStrGuitar

FingerE.Bass

RhodesPiano

Melody #2 (Marimba)

28

G.MIDI Drums

Steel Drums

Melody #1 (Marimba)

SteelStrGuitar

FingerE.Bass

RhodesPiano

Melody #2 (Marimba)

Detailed description of the musical score for page 10, measures 28-29. The score is arranged in a vertical stack of staves. The top staff is for G.MIDI Drums, showing a complex rhythmic pattern with many 'x' marks above the notes. The second staff is for Steel Drums, featuring a melodic line with a triplet of eighth notes in measure 29. The third staff is Melody #1 (Marimba), with a melodic line and a triplet of eighth notes in measure 28. The fourth staff is SteelStrGuitar, showing a melodic line with some accidentals and a few chords. The fifth staff is FingerE.Bass, with a simple bass line. The sixth staff is RhodesPiano, with a melodic line and some chords. The seventh staff is Melody #2 (Marimba), with a melodic line and a triplet of eighth notes in measure 28.

- G.MIDI Drums:** Features a complex rhythmic pattern with various drum sounds indicated by 'x' marks above the notes.

32

G.MIDI Drums

Steel Drums

Melody #1 (Marimba)

SteelStrGuitar

FingerE.Bass

RhodesPiano

Melody #2 (Marimba)

34

G.MIDI Drums

Steel Drums

Melody #1 (Marimba)

SteelStrGuitar

FingerE.Bass

RhodesPiano

Melody #2 (Marimba)

36

G.MIDI Drums

Melody #1 (Marimba)

SteelStrGuitar

FingerE.Bass

RhodesPiano

Melody #2 (Marimba)

38

G.MIDI Drums

Melody #1 (Marimba)

SteelStrGuitar

FingerE.Bass

RhodesPiano

Melody #2 (Marimba)

40

G.MIDI Drums

Melody #1 (Marimba)

SteelStrGuitar

FingerE.Bass

RhodesPiano

Melody #2 (Marimba)

42

G.MIDI Drums

Melody #1 (Marimba)

SteelStrGuitar

FingerE.Bass

RhodesPiano

Melody #2 (Marimba)

44

G.MIDI Drums

Melody #1 (Marimba)

SteelStrGuitar

FingerE.Bass

RhodesPiano

Melody #2 (Marimba)

46

G.MIDI Drums

Melody #1 (Marimba)

SteelStrGuitar

FingerE.Bass

RhodesPiano

Melody #2 (Marimba)

48

G.MIDI Drums

Melody #1 (Marimba)

SteelStrGuitar

FingerE.Bass

RhodesPiano

Melody #2 (Marimba)

52

G.MIDI Drums

Steel Drums

Melody #1 (Marimba)

SteelStrGuitar

FingerE.Bass

RhodesPiano

Melody #2 (Marimba)

54

G.MIDI Drums

Steel Drums

Melody #1 (Marimba)

SteelStrGuitar

FingerE.Bass

RhodesPiano

Melody #2 (Marimba)

55

G.MIDI Drums

Steel Drums

Melody #1 (Marimba)

SteelStrGuitar

FingerE.Bass

RhodesPiano

Melody #2 (Marimba)

57

G.MIDI Drums

Steel Drums

Melody #1 (Marimba)

SteelStrGuitar

FingerE.Bass

RhodesPiano

Melody #2 (Marimba)

2'07.7"
59.1,00
USA Fax/Voicemail 561-467-2420

59

G.MIDI Drums

Steel Drums

Melody #1 (Marimba)

SteelStrGuitar

FingerE.Bass

RhodesPiano

Melody #2 (Marimba)

Detailed description of the musical score: The score is for page 22, measures 59 and 60. It features seven staves. The top staff is G.MIDI Drums, showing a complex rhythmic pattern with many 'x' marks above the notes. The second staff is Steel Drums, featuring a melodic line with a triplet of eighth notes in measure 59. The third staff is Melody #1 (Marimba), with a simple melodic line. The fourth staff is SteelStrGuitar, showing a melodic line with some chords. The fifth staff is FingerE.Bass, with a simple bass line. The sixth staff is RhodesPiano, with a melodic line and some chords. The seventh staff is Melody #2 (Marimba), with a simple melodic line. A contact information box is located at the top right of the page.

61

G.MIDI Drums

Steel Drums

Melody #1 (Marimba)

SteelStrGuitar

FingerE.Bass

RhodesPiano

Melody #2 (Marimba)

Detailed description of the musical score: The score is for page 23, measures 61 and 62. It features seven staves. The top staff, 'G.MIDI Drums', uses a drum set notation with 'x' marks above notes. The second staff, 'Steel Drums', is in treble clef with a key signature of one flat and includes triplet markings. The third staff, 'Melody #1 (Marimba)', is in treble clef. The fourth staff, 'SteelStrGuitar', is in treble clef with bar lines below notes. The fifth staff, 'FingerE.Bass', is in bass clef. The sixth staff, 'RhodesPiano', is in grand staff notation. The seventh staff, 'Melody #2 (Marimba)', is in treble clef. The music is divided into two measures by a vertical bar line.

63

G.MIDI Drums

Steel Drums

Melody #1 (Marimba)

SteelStrGuitar

FingerE.Bass

RhodesPiano

Melody #2 (Marimba)

Detailed description of the musical score: The score is for page 24, starting at measure 63. It consists of seven staves. The top staff, 'G.MIDI Drums', is in a high register and features a complex rhythmic pattern with 'x' marks above notes, indicating specific drum sounds. The second staff, 'Steel Drums', is in treble clef and contains triplet markings over groups of notes. The third staff, 'Melody #1 (Marimba)', is in treble clef and shows a melodic line with some rests. The fourth staff, 'SteelStrGuitar', is in treble clef and features a melodic line with some accidentals. The fifth staff, 'FingerE.Bass', is in bass clef and shows a simple bass line. The sixth staff, 'RhodesPiano', is in grand staff (treble and bass clefs) and features sustained chords in the right hand and a bass line in the left hand. The bottom staff, 'Melody #2 (Marimba)', is in treble clef and shows another melodic line.

65

G.MIDI Drums

Steel Drums

Melody #1 (Marimba)

SteelStrGuitar

FingerE.Bass

RhodesPiano

Melody #2 (Marimba)

2'25.3"
67.1,00
E-Mail, NotesNortn@aol.com.

67

G.MIDI Drums

Melody #1 (Marimba)

SteelStrGuitar

FingerE.Bass

RhodesPiano

Melody #2 (Marimba)

69

G.MIDI Drums

Melody #1 (Marimba)

SteelStrGuitar

FingerE.Bass

RhodesPiano

Melody #2 (Marimba)

71

G.MIDI Drums

Melody #1 (Marimba)

SteelStrGuitar

FingerE.Bass

RhodesPiano

Melody #2 (Marimba)

73

G.MIDI Drums

Melody #1 (Marimba)

SteelStrGuitar

FingerE.Bass

RhodesPiano

Melody #2 (Marimba)

2'42.9"
75.1,00
Please distribute this sequence

75

G.MIDI Drums

Melody #1 (Marimba)

SteelStrGuitar

FingerE.Bass

RhodesPiano

Melody #2 (Marimba)

77

G.MIDI Drums

Melody #1 (Marimba)

SteelStrGuitar

FingerE.Bass

RhodesPiano

Melody #2 (Marimba)

79

G.MIDI Drums

Melody #1 (Marimba)

SteelStrGuitar

FingerE.Bass

RhodesPiano

Melody #2 (Marimba)

81

G.MIDI Drums

Melody #1 (Marimba)

SteelStrGuitar

FingerE.Bass

RhodesPiano

Melody #2 (Marimba)

3'00.5"
83.1,00
freely but keep this message

83

G.MIDI Drums

Steel Drums

Melody #1 (Marimba)

SteelStrGuitar

FingerE.Bass

RhodesPiano

Melody #2 (Marimba)

85

G.MIDI Drums

Steel Drums

Melody #1 (Marimba)

SteelStrGuitar

FingerE.Bass

RhodesPiano

Melody #2 (Marimba)

87

G.MIDI Drums

Steel Drums

Melody #1 (Marimba)

SteelStrGuitar

FingerE.Bass

RhodesPiano

Melody #2 (Marimba)

89

G.MIDI Drums

Steel Drums

Melody #1 (Marimba)

SteelStrGuitar

FingerE.Bass

RhodesPiano

Melody #2 (Marimba)

- G.MIDI Drums:** Features a complex rhythmic pattern with various drum sounds indicated by 'x' marks above the notes.
- Melody #1 (Marimba):** Provides a sparse, melodic accompaniment with long note values.
- Melody #2 (Marimba):** Provides a second melodic line, similar in style to Melody #1.

3'18.1"
91.1,00
attached. Thank you.

91

G.MIDI Drums

Steel Drums

Melody #1 (Marimba)

SteelStrGuitar

FingerE.Bass

RhodesPiano

Melody #2 (Marimba)

93

G.MIDI Drums

Steel Drums

Melody #1 (Marimba)

SteelStrGuitar

FingerE.Bass

RhodesPiano

Melody #2 (Marimba)

- G.MIDI Drums:** Features a complex rhythmic pattern with many 'x' marks above the notes, indicating specific drum sounds.

95

G.MIDI Drums

Steel Drums

Melody #1 (Marimba)

SteelStrGuitar

FingerE.Bass

RhodesPiano

Melody #2 (Marimba)

97

G.MIDI Drums

Steel Drums

Melody #1 (Marimba)

SteelStrGuitar

FingerE.Bass

RhodesPiano

Melody #2 (Marimba)

3'35.7"
99.1,00
...

99

G.MIDI Drums

Melody #1 (Marimba)

SteelStrGuitar

FingerE.Bass

RhodesPiano

Melody #2 (Marimba)

101

G.MIDI Drums

Melody #1 (Marimba)

SteelStrGuitar

FingerE.Bass

RhodesPiano

Melody #2 (Marimba)

103

G.MIDI Drums

Melody #1 (Marimba)

SteelStrGuitar

FingerE.Bass

RhodesPiano

Melody #2 (Marimba)

105

G.MIDI Drums

Melody #1 (Marimba)

SteelStrGuitar

FingerE.Bass

RhodesPiano

Melody #2 (Marimba)

3'53.3"
107.1,00
Visit my website for more MIDIfiles

107

G.MIDI Drums

Melody #1 (Marimba)

SteelStrGuitar

FingerE.Bass

RhodesPiano

Melody #2 (Marimba)

109

G.MIDI Drums

Melody #1 (Marimba)

SteelStrGuitar

FingerE.Bass

RhodesPiano

Melody #2 (Marimba)

111

G.MIDI Drums

Melody #1 (Marimba)

SteelStrGuitar

FingerE.Bass

RhodesPiano

Melody #2 (Marimba)

113

G.MIDI Drums

Melody #1 (Marimba)

SteelStrGuitar

FingerE.Bass

RhodesPiano

Melody #2 (Marimba)

4'11.0"
115.1.00
<http://members.aol.com/NortonMIDI/index.htm>

115

G.MIDI Drums

Steel Drums

Melody #1 (Marimba)

SteelStrGuitar

FingerE.Bass

RhodesPiano

Melody #2 (Marimba)

117

G.MIDI Drums

Steel Drums

Melody #1 (Marimba)

SteelStrGuitar

FingerE.Bass

RhodesPiano

Melody #2 (Marimba)

119

G.MIDI Drums

Steel Drums

Melody #1 (Marimba)

SteelStrGuitar

FingerE.Bass

RhodesPiano

Melody #2 (Marimba)

121

G.MIDI Drums

Steel Drums

Melody #1 (Marimba)

SteelStrGuitar

FingerE.Bass

RhodesPiano

Melody #2 (Marimba)

Detailed description of the musical score: The score is for page 43, measures 121 and 122. It features seven staves. The top staff is for G.MIDI Drums, showing a complex rhythmic pattern with many 'x' marks above the notes. The second staff is for Steel Drums, featuring a melodic line with triplets and a 7-measure rest. The third staff is Melody #1 (Marimba), with a simple melodic line. The fourth staff is SteelStrGuitar, showing a melodic line with some chords. The fifth staff is FingerE.Bass, with a bass line. The sixth staff is RhodesPiano, with a chordal accompaniment. The seventh staff is Melody #2 (Marimba), with a simple melodic line. The page number 43 is in the top right, and the measure number 121 is at the start of the first staff.

4'28.6"
123.1,00
Elvis Lives!

123

G.MIDI Drums

Steel Drums

Melody #1 (Marimba)

SteelStrGuitar

FingerE.Bass

RhodesPiano

Melody #2 (Marimba)

125

G.MIDI Drums

Steel Drums

Melody #1 (Marimba)

SteelStrGuitar

FingerE.Bass

RhodesPiano

Melody #2 (Marimba)

Detailed description of the musical score: The score is arranged in a vertical stack of seven staves. The top staff, 'G.MIDI Drums', shows a rhythmic pattern of eighth notes with 'x' marks above them, indicating a specific drum sound. The second staff, 'Steel Drums', features a melodic line with a triplet of eighth notes in the first measure of the second system. The third staff, 'Melody #1 (Marimba)', has a simple melodic line. The fourth staff, 'SteelStrGuitar', includes a melodic line with a bar line in the first measure of the second system. The fifth staff, 'FingerE.Bass', shows a bass line with quarter notes. The sixth staff, 'RhodesPiano', consists of two staves with chords and a melodic line. The bottom staff, 'Melody #2 (Marimba)', has a melodic line similar to Melody #1. The page number '45' is in the top right, and the measure number '125' is at the start of the first staff.

127

G.MIDI Drums

Steel Drums

Melody #1 (Marimba)

SteelStrGuitar

FingerE.Bass

RhodesPiano

Melody #2 (Marimba)

- Melody #1 (Marimba):** Provides a simple melodic accompaniment.
- FingerE.Bass:** Provides a simple bass line.
- Melody #2 (Marimba):** Provides a simple melodic accompaniment.

129

G.MIDI Drums

Steel Drums

Melody #1 (Marimba)

SteelStrGuitar

FingerE.Bass

RhodesPiano

Melody #2 (Marimba)

Detailed description of the musical score: The score is arranged in a vertical stack of seven staves. The top staff, 'G.MIDI Drums', uses a drum set notation with 'x' marks above notes. The second staff, 'Steel Drums', is in treble clef with a key signature of one sharp (F#). The third staff, 'Melody #1 (Marimba)', is in treble clef. The fourth staff, 'SteelStrGuitar', is in treble clef. The fifth staff, 'FingerE.Bass', is in bass clef. The sixth staff, 'RhodesPiano', is a grand staff with treble and bass clefs. The bottom staff, 'Melody #2 (Marimba)', is in treble clef. The music spans two measures, with measure numbers 129 and 130 indicated at the beginning of the first and second measures respectively.

4'46.2"
131.1,00
Fine (the end)

131

♩ = 109,999908

V.S.

34

37

41

45

49

52

55

58

61

64

67

71

75

79

82

85

88

91

94

97

V.S.

100

104

107

111

115

118

121

124

127

130

Norton Music& Band In A Box - Roy Orbison

Steel Drums

♩ = 109,999908

18

22

25

29

33

16

52

55

58

61

63

V.S.

66 **16**

84

87

90

92

95

98 **16**

116

120

123

Steel Drums

126

129

131

Melody #1 (Marimba)

Norton Music& Band In A Box - Roy Orbison

♩ = 109,999908

6

11

16

20

24

28

32

37

41

V.S.

Melody #1 (Marimba)

46

50

54

59

63

67

71

76

81

86

Melody #1 (Marimba)

91

95

100

104

109

113

117

122

126

129

♩ = 109,999908

2

5

7

9

11

14

16

18

20

22

V.S.

99

102

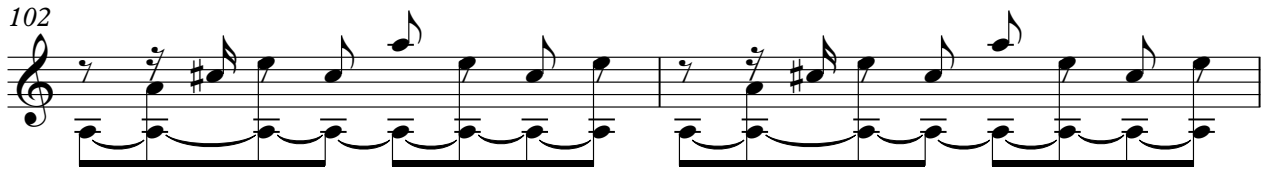

104

107

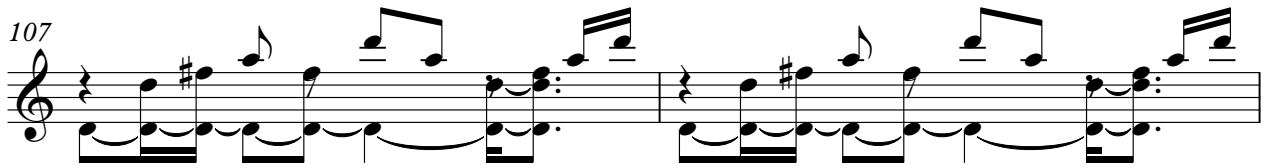

109

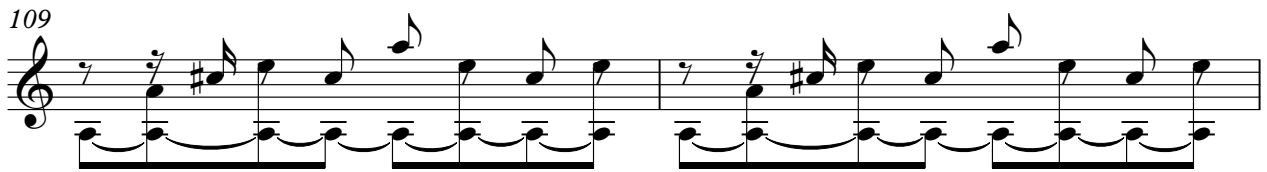

111

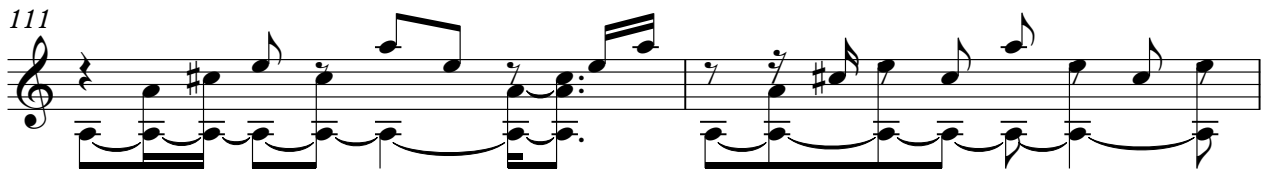

113

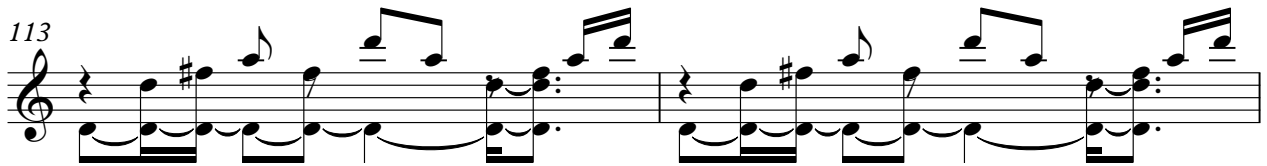

115

118

120

123

126

128

131

♩ = 109,999908

2

7

12

17

22

27

32

37

42

47

V.S.

52

57

63

68

73

78

83

88

93

98

103

108

113

118

123

128

♩ = 109,999908

2

7

11

15

19

23

V.S.

27

31

35

39

43

47

51

55

59

63

67

71

V.S.

75

79

83

87

91

95

99

103

107

111

115

119

V.S.

123

127

130

Melody #2 (Marimba)

Norton Music& Band In A Box - Roy Orbison

♩ = 109,999908

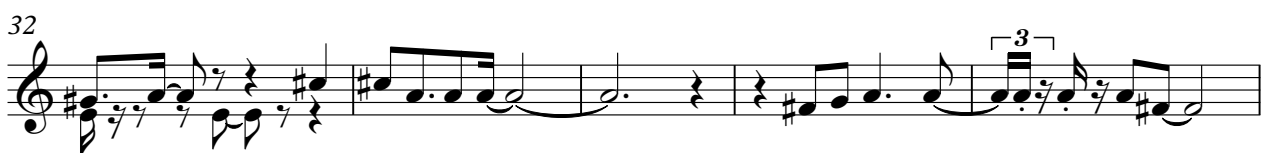
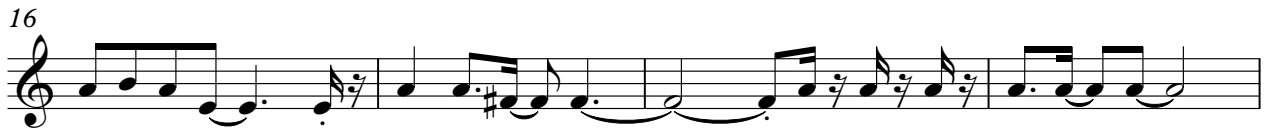
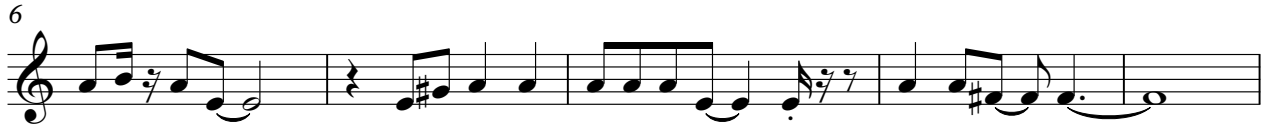

V.S.

Melody #2 (Marimba)

Melody #2 (Marimba)

89

93

97

102

107

112

116

120

124

128

Melody #2 (Marimba)

131

