

Notre Dame De Paris - Le Temps Des Cath

♩ = 120,000000 ♩ = 75,000000

Gringoire

Guitare

Nappes

5

Gringoire

Guitare

Basse

Nappes

8

Gringoire

Guitare

Basse

Nappes

11

Gringoire

Percussion

Cloches

Guitare

Basse

Nappes

15

Gringoire

Percussion

Cloches

Guitare

Basse

Orgue

Nappes

18

Gringoire

Cloches

Guitare

Basse

Orgue

Nappes

21

Gringoire

Guitare

Basse

Orgue

Nappes

35

Gringoire

Timbales

Cloches

Guitare

Basse

Orgue

Nappes

38

Gringoire

Timbales

Percussion

Cloches

Guitare 2

Guitare

Basse

Orgue

Nappes

42

Gringoire
Timbales
Percussion
Cloches
Guitare 2
Guitare
Basse
Orgue
Nappes

45

Gringoire
Timbales
Cloches
Guitare 2
Guitare
Basse
Orgue
Nappes

48

Timbales

Guitare 2

Guitare

Basse

Orgue

49

Gringoire

Timbales

Percussion

50

Gringoire

Timbales

Percussion

Cloches

Guitare 2

Guitare

Basse

Nappes

53

Gringoire

Timbales

Percussion

Cloches

Guitare 2

Guitare

Basse

Orgue

Nappes

56

Gringoire

Timbales

Cloches

Guitare 2

Guitare

Basse

Orgue

Nappes

59

Gringoire

Timbales

Percussion

Cloches

Basse

Nappes

Notre Dame De Paris - Le Temps Des Cath

Gringoire

♩ = 120,000000 ♩ = 75,000000

5

8

11

15

19

23

26

29

33

V.S.

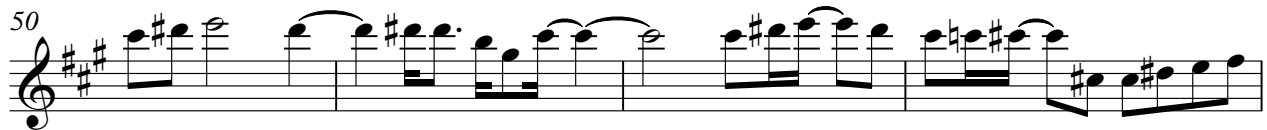

Percussion

Notre Dame De Paris - Le Temps Des Cath

♩ = 120,000000 ♩ = 75,000000

10

17

12

35

3

45

4

53

4

Cloches

Notre Dame De Paris - Le Temps Des Cath

♩ = 120,000000 ♪ = 75,000000

11 2

18

10

33

3

41

2 3

50

#

56

7 7

Notre Dame De Paris - Le Temps Des Cath

Guitare

♩ = 120,000000

♩ = 75,000000

V.S.

Guitare

25

27

29

32

35

37

40

42

44

46

50 Guitare 3

52

55

57 2

Orgue

Notre Dame De Paris - Le Temps Des Cath

♩ = 120,000000 ♩ = 75,000000

15

20

12

36

5

45

5

54

2

Notre Dame De Paris - Le Temps Des Cath

Nappes

♩ = 120,000000 ♩ = 75,000000

7

14

20

26

32

38

45

52

57